

**Service
Service
Service****7590**

ServiceManual

Contents	Page
Safety Notes	2
General Information.....	10
Troubleshooting	22
Service Adjustments.....	31
Block Diagram.....	48
Waveforms.....	49
Electrical Diagrams	52
Exploded View	70
Parts List.....	71



IMPORTANT SAFETY NOTICE

Proper service and repair is important to the safe, reliable operation of all Philips Consumer Electronics Company** Equipment. The service procedures recommended by Philips and described in this service manual are effective methods of performing service operations. Some of these service operations require the use of tools specially designed for the purpose. The special tools should be used when and as recommended.

It is important to note that this manual contains various **CAUTIONS** and **NOTICES** which should be carefully read in order to minimize the risk of personal injury to service personnel. The possibility exists that improper service methods may damage the equipment. It also is important to understand that these **CAUTIONS** and **NOTICES ARE NOT EXHAUSTIVE**. Philips could not possibly know, evaluate and advise the service trade of all conceivable ways in which service might be done, or of the possible hazardous consequences of each way. Consequently, Philips has not undertaken any such broad evaluation. Accordingly, a servicer who uses a service procedure or tool which is not recommended by Philips must first satisfy himself thoroughly that neither his safety nor the safe operation of the equipment will be jeopardized by the service method selected.

** Hereafter throughout this manual, Philips Consumer Electronics Company will be referred to as Philips.

WARNING

Critical components having special safety characteristics are identified with a  or "S" by the Ref. No. in the parts list and enclosed within a broken line* (where several critical components are grouped in one area) along with the safety symbol  on the schematics or exploded views. Use of substitute replacement parts which do not have the same specified safety characteristics may create shock, fire, or other hazards. Under no circumstances should the original design be modified or altered without written permission from Philips. Philips assumes no liability, express or implied, arising out of any unauthorized modification of design. Servicer assumes all liability.

* **Broken Line** _____

FIRE AND SHOCK HAZARD

1. Be sure all components are positioned in such a way as to avoid the possibility of adjacent component shorts. This is especially important on those chassis which are transported to and from the service shop.
2. Never release a repaired unit unless all protective devices such as insulators, barriers, covers, strain reliefs, and other hardware have been installed in accordance with the original design.
3. Soldering and wiring must be inspected to locate possible cold solder joints, solder splashes, sharp solder points, frayed leads, pinched leads, or damaged insulation (including the ac cord). Be certain to remove loose solder balls and all other loose foreign particles.
4. Check across-the-line components and other components for physical evidence of damage or deterioration and replace if necessary. Follow original layout, lead length, and dress.
5. No lead or component should touch a receiving tube or a resistor rated at 1 watt or more. Lead tension around protruding metal surfaces or edges must be avoided.
6. Critical components having special safety characteristics are identified with an 'S' by the Ref. No. in the parts list and enclosed within a broken line* (where several critical components are grouped in one area) along with the safety symbol  on the schematic diagrams and /or exploded views.
7. When servicing any unit, always use a separate isolation transformer for the chassis. Failure to use a separate isolation transformer may expose you to possible shock hazard, and may cause damage to servicing instruments.
8. Many electronic products use a polarized ac line cord (one wide pin on the plug). Defeating this safety feature may create a potential hazard to the servicer and the user. Extension cords which do not incorporate the polarizing feature should never be used.
9. After reassembly of the unit, always perform an ac leakage test or resistance test from the line cord to all exposed metal parts of the cabinet. Also, check all metal control shafts (with knobs removed), antenna terminals, handles, screws, etc., to be sure the unit may be safely operated without danger of electrical shock.

* **Broken line** _____

LEAKAGE CURRENT COLD CHECK

1. Unplug the ac line cord and connect a jumper between the two prongs of the plug.
2. Turn on the power switch.
3. Measure the resistance value between the jumpered ac plug and all exposed cabinet parts of the receiver, such as screw heads, antennas, and control shafts. When the exposed metallic part has a return path to the chassis, the reading should be between 1 megohm and 5.2 megohms. When the exposed metal does not have a return path to the chassis, the reading must be infinity. Remove the jumper from the ac line cord.

LEAKAGE CURRENT HOT CHECK

1. Do not use an isolation transformer for this test. Plug the completely reassembled receiver directly into the ac outlet.
2. Connect a 1.5k, 10W resistor paralleled by a 0.15uF. capacitor between each exposed metallic cabinet part and a good earth ground such as a water pipe, as shown below.
3. Use an ac voltmeter with at least 5000 ohms/volt sensitivity to measure the potential across the resistor.
4. The potential at any point should not exceed 0.75 volts. A leakage current tester may be used to make this test; leakage current must not exceed 0.5mA. If a measurement is outside of the specified limits, there is a possibility of shock hazard. The receiver should be repaired and rechecked before returning it to the customer.
5. Repeat the above procedure with the ac plug reversed. (Note: An ac adapter is necessary when a polarized plug is used. Do not defeat the polarizing feature of the plug.)

OR

With the instrument completely reassembled, plug the ac line cord directly into a 120Vac outlet. (Do not use an isolation transformer during this test.) Use a leakage current tester or a metering system that complies with American National Standards Institute (ANSI) C101.1 Leakage Current for Appliances and Underwriters Laboratories (UL) 1410, (50.7). With the instrument ac switch first in the on position and then in the off position, measure from a known earth ground (metal water pipe, conduit, etc.) to all exposed metal parts of the instrument (antennas, handle brackets, metal cabinet, screw heads, metallic overlays, control shafts, etc.), especially any exposed metal parts that offer an electrical return path to the chassis. Any current measured must not exceed 0.5mA. Reverse the instrument power cord plug in the outlet and repeat the test. See the graphic below.

TV SAFETY NOTES

SAFETY CHECKS

After the original service problem has been corrected, a complete safety check should be made. Be sure to check over the entire set, not just the areas where you have worked. Some previous servicer may have left an unsafe condition, which could be unknowingly passed on to your customer. Be sure to check all of the following:

- Fire and Shock Hazard
- Implosion
- X-Radiation
- Leakage Current Cold Check
- Leakage Current Hot Check
- Picture Tube Replacement
- Parts Replacement

WARNING: Before removing the CRT anode cap, turn the unit OFF and short the HIGH VOLTAGE to the CRT DAG ground.

SERVICE NOTE: The CRT DAG is not at chassis ground.

IMPLOSION

1. All picture tubes used in current model receivers are equipped with an integral implosion system. Care should always be used, and safety glasses worn, whenever handling any picture tube. Avoid scratching or otherwise damaging the picture tube during installation.
2. Use only replacement tubes specified by the manufacturer.

X-RADIATION

1. Be sure procedures and instructions to all your service personnel cover the subject of X-radiation. Potential sources of X-rays in TV receivers are the picture tube and the high voltage circuits. The basic precaution which must be exercised is to keep the high voltage at the factory recommended level.
2. To avoid possible exposure to X-radiation and electrical shock, only the manufacturer's specified anode connectors must be used.
3. It is essential that the service technician has an accurate HV meter available at all times. The calibration of this meter should be checked periodically against a reference standard.
4. When the HV circuitry is operating properly there is no possibility of an X-radiation problem. High voltage should always be kept at the manufacturer's rated value - no higher - for optimum performance. Every time a color set is serviced, the brightness should be run up and down while monitoring the HV with a meter to be certain that the HV is regulated correctly and does not exceed the specified value. We suggest that you and your technicians review test procedures so that HV and HV regulation are always checked as a standard servicing procedure, and the reason for this prudent routine is clearly understood by everyone. It is important to use an accurate and reliable HV meter. It is recommended that the HV reading be recorded on each customer's invoice, which will demonstrate a proper concern for the customer's safety.

5. When troubleshooting and making test measurements in a receiver with a problem of excessive high voltage, reduce the line voltage by means of a Variac to bring the HV into acceptable limits while troubleshooting. Do not operate the chassis longer than necessary to locate the cause of the excessive HV.
6. New picture tubes are specifically designed to withstand higher operating voltages without creating undesirable X-radiation. It is strongly recommended that any shop test fixture which is to be used with the new higher voltage chassis be equipped with one of the new type tubes designed for this service. Addition of a permanently connected HV meter to the shop test fixture is advisable. The CRT types used in these new sets should never be replaced with any other types, as this may result in excessive X-radiation.
7. It is essential to use the specified picture tube to avoid a possible X-radiation problem.
8. Most TV receivers contain some type of emergency "Hold Down" circuit to prevent HV from rising to excessive levels in the presence of a failure mode. These various circuits should be understood by all technicians servicing them, especially since many hold down circuits are inoperative as long as the receiver performs normally.

PICTURE TUBE REPLACEMENT

The primary source of X-radiation in this television receiver is the picture tube. The picture tube utilized in this chassis is specially constructed to limit X-radiation emissions. For continued X-radiation protection, the replacement tube must be the same type as the original, including suffix letter, or a Philips approved type.

PARTS REPLACEMENT

Many electrical and mechanical parts in Philips television sets have special safety related characteristics. These characteristics are often not evident from visual inspection nor can the protection afforded by them necessarily be obtained by using replacement components rated for higher voltage, wattage, etc. The use of a substitute part which does not have the same safety characteristics as the Philips recommended replacement part shown in this service manual may create shock, fire, or other hazards.

PRODUCT SAFETY GUIDELINES FOR ALL PRODUCTS

CAUTION: Do not modify any circuit. Service work should be performed only after you are thoroughly familiar with all of the following safety checks. Risk of potential hazards and injury to the user increases if safety checks are not adhered to.

USE A SEPARATE ISOLATION TRANSFORMER FOR THIS UNIT WHEN SERVICING.

PREVENTION OF ELECTROSTATIC DISCHARGE (ESD)

Some semiconductor solid state devices can be damaged easily by static electricity. Such components commonly are called Electrostatically Sensitive (ES) Devices, Examples of typical ES devices are integrated circuits and some field-effect transistors and semiconductor "chip" components. The following techniques should be used to help reduce the incidence of component damage caused by electrostatic discharge (ESD).

1. Immediately before handling any semiconductor component or semiconductor-equipped assembly, drain off any ESD on your body by touching a known earth ground. Alternatively, obtain and wear a commercially available discharging ESD wrist strap, which should be removed for potential shock reasons prior to applying power to the unit under test.
2. After removing an electrical assembly equipped with ES devices, place the assembly on a conductive surface such as aluminum foil, to prevent electrostatic charge buildup or exposure of the assembly.
3. Use only a grounded-tip soldering iron to solder or unsolder ES devices.
4. Use only an anti-static solder removal device. Some solder removal devices not classified as "antistatic (ESD protected)" can generate an electrical charge sufficient to damage ES devices.
5. Do not use Freon propelled chemicals. These can generate electrical charges sufficient to damage ES devices.
6. Do not remove a replacement ES device from its protective package until immediately before you are ready to install it (most replacement ES devices are packaged with leads electrically shorted together by conductive foam, aluminum foil or comparable conductive material).
7. Immediately before removing the protective material from the leads of a replacement ES device, touch the protective material to the chassis or circuit assembly into which the device will be installed.

CAUTION: Be sure no power is applied to the chassis or circuit and observe all other safety precautions.

8. Minimize bodily motions when handling unpackaged replacement ES devices. (Otherwise harmless motion such as the brushing together of your clothes fabric or the lifting of your feet from a carpeted floor can generate static electricity (ESD) sufficient to damage an ES device.)

NOTE to CATV system Installer:

This reminder is provided to call the CATV system installer's attention to article 820-22 of the NEC that provides guidelines for proper grounding and, in particular, specifies that the cable ground shall be connected to the grounding system of the building, as close to the point of cable entry as practical.

PRACTICAL SERVICE PRECAUTIONS

IT MAKES SENSE TO AVOID EXPOSURE TO ELECTRICAL SHOCK. While some sources are expected to have a possible dangerous impact, others of quite high potential are of limited current and are sometimes held in less regard.

ALWAYS RESPECT VOLTAGES. While some may not be dangerous in themselves, they can cause unexpected reactions – reactions that are best avoided. Before reaching into the powered color TV set, it is best to test the high voltage insulation. It is easy to do, and is just a good service precaution.

BEFORE POWERING UP THE TV WITH THE BACK OFF (or on a test fixture), attach a clip lead to the CRT DAG ground and to a screwdriver blade that has a well insulated handle. After the TV is powered on and high voltage has developed, probe the anode lead with the blade, starting at the bottom of the High Voltage Transformer (flyback – IFT). Move the blade to within two inches of the connector of the CRT. **IF THERE IS AN ARC, YOU FOUND IT THE EASY WAY, WITHOUT GETTING A SHOCK!** If there is an arc to the screwdriver blade, replace the High Voltage Transformer or the lead, (if removable) whichever is causing the problem.

PICTURE TUBE REPLACEMENT PROCEDURE

Note: a. Two (2) people are required to handle this picture tube.
b. Safety Glasses must be worn during this procedure or whenever directly handling a picture tube.
c. Take care in each step not to damage the CRT or the cabinet.

1. Remove the Chassis and the CRT Socket Board Module from the cabinet.
2. A furniture pad or blanket should be positioned on the floor to support only the CRT Face. This pad or blanket should be high enough to keep the CRT Face approximately 12 to 14 inches off the floor.
3. Using two people, place the cabinet in a front down position with the CRT Face on the pad or blanket.
4. Place padded blocks under each corner of the cabinet to keep it from rocking.
5. Remove the four screws, at the corners of the CRT.
6. With two people lowering the cabinet to the floor, leave the CRT elevated by the pad or blanket.

Note: Take care not to grasp the neck of the CRT during this procedure, as it is extremely fragile.

7. Two (2) people may then lift the CRT from the cabinet.
8. Remove the degaussing coil from the defective CRT and mount on the replacement. Take care to maintain the exact shape and fit.

To install the new CRT, reverse steps 1 to 7.

GENERAL INFORMATION

J8 Chassis - Manual 7590

19PR21 Model



Model to Module List

The Model to Module list shown below identifies all electrical panels, modules and assemblies used in each model produced with the J8 chassis. This information was current at time of printing.

Information concerning cabinet parts and cabinet mounted parts (CRT/Yoke/etc.) is shown in the Cabinet Replacement Parts List.

If you are attempting to service a model equipped with the J8 chassis, the necessary electrical information should be covered in this service manual, even if the corresponding model number is not listed.

PHILIPS/MAGNAVOX MODELS

Model	Size	
Panel Number		Description
13PR20C1 00EMJ800	13"	Main Chassis
PR1306C1 00EMJ801	13"	Main Chassis
PR1320C1 00EMJ800	13"	Main Chassis
PR1392X1 00EMJ802	13"	Main Chassis
19PR21C1 00EMJ803	19"	Main Chassis
19PR21C2 00EMJ803	19"	Main Chassis
19PS57C1 00EMJ805 00ASD100	19"	Main Chassis Sound Panel
PR1906C1 00EMJ804	19"	Main Chassis
PR1921C1 00EMJ803	19"	Main Chassis
PS1947C1 00EMJ806 00ASD100	19"	Main Chassis Sound Panel

Model/Chassis Feature Chart

MODEL NUMBER	PR1306C1	13PR20C1	PR1320C1	PR1392X1	PR1906C1	19PR21C1	PR1921C1	PS1947C1	19PS57C1
CHASSIS	00EMJ801	00EMJ800	00EMJ800	00EMJ802	00EMJ804	00EMJ803	00EMJ803	00EMJ806	00EMJ805
AUDIO	1W MONO	1W MONO	1W MONO	1W MONO	1W MONO	1W MONO	1W MONO	2X1W (STEREO)	2X1W (STEREO)
SCREEN SIZE	13V	13V	13"	13"	19"	19"	19"	19"	19"
REMOTE CONTROL TYPE	25PB LOW	29PB STEP	29PB STEP	29PB BBY WST	25PB LOW	29PB STEP	29PB STEP	25PB LOW	29PB STEP
REMOTE CONTROL	RC1112501/04	RC1112901/04	RC1112901/04	RCL9UBW/04	RC1112501/04	RC1112901/04	RC1112901/04	RC1112501/04	RC1112901/04
ALTERNATE CHANNEL	YES	YES	YES	YES	YES	YES	YES	YES	YES
V-CHIP (SMARTLOCK)	YES	YES	YES	YES	YES	YES	YES	YES	YES
SURF		5-CHANNEL	5-CHANNEL	5-CHANNEL		5-CHANNEL	5-CHANNEL		5-CHANNEL
SLEEP TIMER	90-MIN.	90-MIN.	90-MIN.	90-MIN.	90-MIN.	90-MIN.	90-MIN.	90-MIN.	90-MIN.
CRYSTAL CLOCK (ON/OFF)		W/ALARM	W/ALARM	W/ALARM		W/ALARM	W/ALARM	W/ALARM	W/ALARM
SMART PICTURE		YES	YES	YES		YES	YES		YES
BLACK STRETCH		YES	YES	YES		YES	YES		YES
SMART SOUND		AVL	AVL	AVL		AVL	AVL		AVL
JACK PANEL	JP0000	JP0202	JP0202	JP0203	JP0000	JP0202	JP0202	JP0203B	JP0203B
FRONT CONNECTORS		MONO A/V IN	MONO A/V IN	MONO A/V IN		MONO A/V IN	MONO A/V IN	STEREO A/V IN	STEREO A/V IN
HEADPHONE JACK				FRONT					
SET CONTROLS	DV6	DV6	DV6	DV6	DV6	DV6	DV6	DV6	DV6
CLOSED CAPTIONING	CC-1&2:W/MUTE	CC-1&2:W/MUTE	CC-1&2:W/MUTE	CC-1&2:W/MUTE	CC-1&2:W/MUTE	CC-1&2:W/MUTE	CC-1&2:W/MUTE	CC-1&2:W/MUTE	CC-1&2:W/MUTE
MENU LANGUAGE	English/Spanish	English/Spanish	English/Spanish	English/Spanish	English/Spanish	English/Spanish	English/Spanish	English/Spanish	English/Spanish

Specifications

STANDBY CONDITIONS

Power consumption: < 3 Watts

PICTURE TUBES

Screen sizes & tubes: 13"/19"

Maximum average beam current:

13": 0.75 mA

19": 1 mA

EHT voltage

13": 24.4 ± 1kV (no load)

19": 26.8 ± 1kV (no load)

COLOR

Synchronisation

Sub-carrier pull-in range

NTSC systems: > ± 250 Hz

PICTURE PERFORMANCE

Chroma (3.579 MHz) suppression: ≥ 18 dB

PICTURE CONTROL:

Brightness

Color

Picture
Sharpness
Tint
Contrast Plus

SOUND POWER OUTPUTS:

Stereo: 2 x 1 Watts
Mono: 1 Watt

SPEAKERS:

Types: 3" round
16 Ohm: 4W
8 Ohm: 2W

SOUND CONTROLS:

Volume: 64 steps.
Mute: on/off
AVL: on/off

SOUND MUTE: When there is no video recognition on terrestrial tuner signal the sound will be muted.

POWER SUPPLY

SPECIFICATIONS/PERFORMANCE

Mains voltage range: 120V 10 %
Mains frequency: 60 Hz
Chassis mains insulated: Yes
Power consumption in standby: < 3W
Power consumption normal mode:
13": 48 W 10 % (IEC)
19": 67 W 10 % (IEC)

CLOSED CAPTION

Close Caption
Only CC-1 and CC-2 decoding and display
No Text mode
No Extended Data Services (EDS)
V – CHIP FUNCTION AVAILABLE
Automatic CC-1 selection at user mute

LOCAL CONTROLS: Mains switch
5 local keys

EXTERNAL CONNECTIONS

FRONT

Headphone
Audio-in (Cinch)
Video-in (Cinch)

REAR

Tuner

ESD-protected: 15 kV (Gnd) , 4kV(Signal)

HEADPHONE

Option	Yes
Location	Front
Peripherals	Headphones with impedance between 8 - 600
Features	When headphone plug is connected, loudspeaker sound is muted.
Volume control:	loud-speaker volume
Connector type	3.5 mm stereo Jack, with switch
Specifications	Output: 8 < 4 mW 600 < 4 mW
Sound is the same as from the loudspeakers.	
ESD-protected	4 kV(Signal)

Remote Cross Reference

Model	Part Number	Description
13PR20C121	3139 228 83601	Remote Transmitter RC1112901/04
19PR21C121/C122/C125/C222	3139 228 83601	Remote Transmitter RC1112901/04
19PS57C121/C125	3139 228 83601	Remote Transmitter RC1112901/04
PR1306C121	3139 228 83591	Remote Transmitter RC1112501/04
PR1320C121	3139 228 83601	Remote Transmitter RC1112901/04
PR1392X121	3139 228 81461	Remote Transmitter RC282901/04W
PR1906C121/C122/C125	3139 228 83591	Remote Transmitter RC1112501/04
PR1921C121/C125	3139 228 83601	Remote Transmitter RC1112901/04
PS1947C121/C125	3139 228 83601	Remote Transmitter RC1112901/04

TV REMOTE BUTTONS

Power Button

Press to turn the TV ON and OFF.

Number Buttons

Press the number buttons to select TV channels. For single digit entries, press the number of the channel you desire. The TV will pause for a few seconds, then change to the selected channel.

Channel (+), (-) Buttons

Press to change the tuned channel.

Volume (+), (-) Buttons

Press to adjust the TV sound level.

CC Button

Press to select Closed Caption options within the menu.

A/CH Button

Press to toggle between the currently viewed channel and the previously viewed channel.

Status/Exit Button

Press to see the current channel number and the Clock (if set) on the TV screen. Also press to clear the TV screen after control adjustments.

Cursor Buttons

Use these buttons to select and adjust the TV's onscreen menu.

Menu Button

Press for the onscreen menu to appear. Pressing the menu button after menu selections are made will eliminate the menu from the display.

Sleep Button

Press to set the TV to automatically turn itself OFF.

Mute Button

Press to turn the sound OFF on the TV. Press again to return the sound to its previous level.

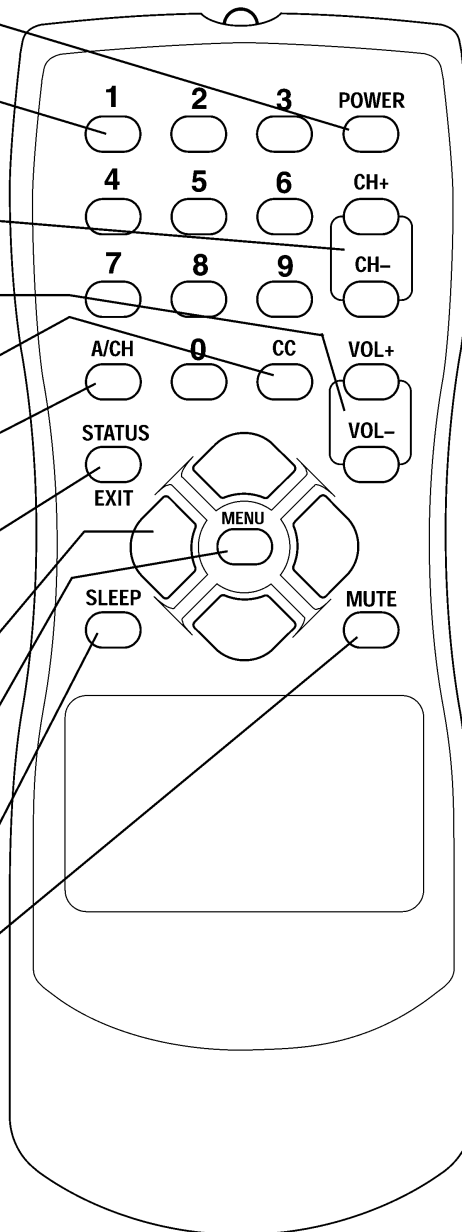

TV REMOTE BUTTONS

Power Button

Press to turn the TV ON and OFF.

Number Buttons

Press the number buttons to select TV channels. For single digit entries, press the number of the channel you desire. The TV will pause for a few seconds, then change to the selected channel.

Channel (+), (-) Buttons

Press to change the tuned channel.

Volume (+), (-) Buttons

Press to adjust the TV sound level.

CC Button

Press to select Closed Caption options within the menu.

A/CH Button

Press to toggle between the currently viewed channel and the previously viewed channel.

Status/Exit Button

Press to see the current channel number and the Clock (if set) on the TV screen. Also press to clear the TV screen after control adjustments.

Cursor Buttons

Use these buttons to select and adjust the TV's onscreen menu.

Menu Button

Press for the onscreen menu to appear. Pressing the menu button after menu selections are made will eliminate the menu from the display.

Sleep Button

Press to set the TV to automatically turn itself OFF.

Mute Button

Press to turn the sound OFF on the TV. Press again to return the sound to its previous level.

Clock Button

Press for direct entry of the CLOCK features where you can set the TV's clock, the Start Time, and the Start Channel Controls.

Surf Button

Press to select previously viewed channels. You can place up to 5 channels in memory. Then by pressing the SURF button you can quickly view the select channels. See the "Surf" section to see how to select a series of channels using the Surf button.

Smart Picture Button

Press to select from a list of Smart Picture controls. (Factory preset picture control levels set for different types of viewing sources and programs.)

Smart Sound Button

Press to control volume level during program and commercial changes giving the listener a more even level of sound.

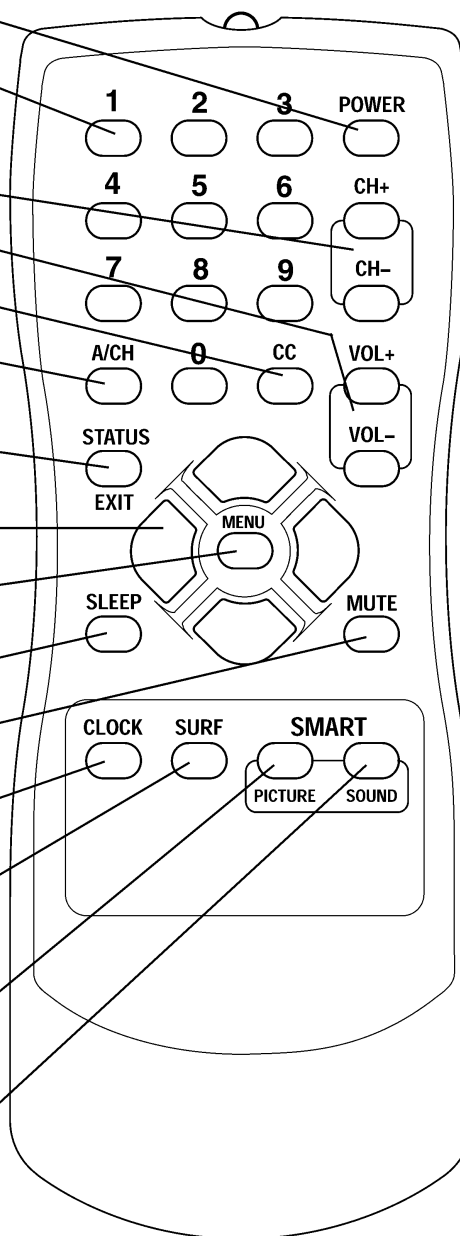

TV REMOTE BUTTONS

Power Button

Press to turn the TV ON and OFF.

Sleep Button

Press to set the TV to automatically turn itself OFF.

CC Button

Press to select Closed Caption options within the menu.

Clock Button

Press for direct entry of the TIMER (Clock) features where you can set the TV's clock, the Start Time, and the Start Channel Controls.

Number Buttons

Press the number buttons to select TV channels. For single digit entries, press the number of the channel you desire. The TV will pause for a few seconds, then change to the selected channel. For channels 100 and above, press "1" then the next two numbers. (Example, Press "1", then "2", then "5" for channel 125.)

A/CH Button

Press to toggle between the currently viewed channel and the previously viewed channel.

Surf Button

Press to select previously viewed channels. You can place up to 8 channels in memory. Then by pressing the SURF button you can quickly view the select channels. See the "Surf" section to see how to select a series of channels using the Surf button.

Menu Button

Press for the onscreen menu to appear. Pressing the menu button after menu selections are made will eliminate the menu from the display.

Status/Exit Button

Press to see the current channel number on the TV screen. Also press to clear the TV screen after control adjustments.

Cursor Buttons

Use these buttons to select and adjust the TV's onscreen menu.

Volume (+), (-) Buttons

Press to adjust the TV sound level.

Mute Button

Press to turn the sound OFF on the TV. Press again to return the sound to its previous level.

Smart Sound Button

Press to select from a list of Smart Sound controls. (Factory preset sound control levels set for different types of listening sources and programs.)

Smart Picture Button

Press to select from a list of Smart Picture controls. (Factory preset picture control levels set for different types of viewing sources and programs.)

Channel (+), (-) Buttons

Press to change the tuned channel.

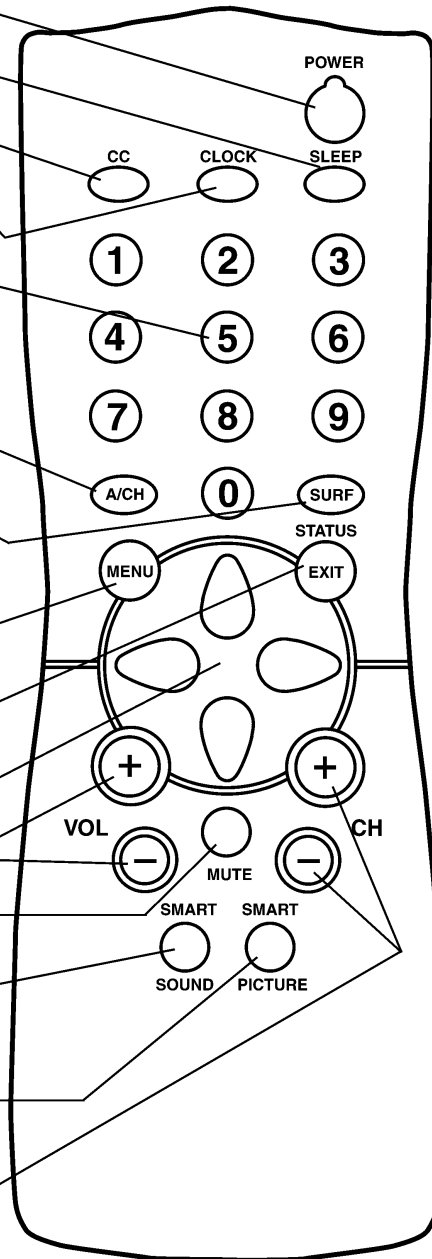

Jack Panel Information

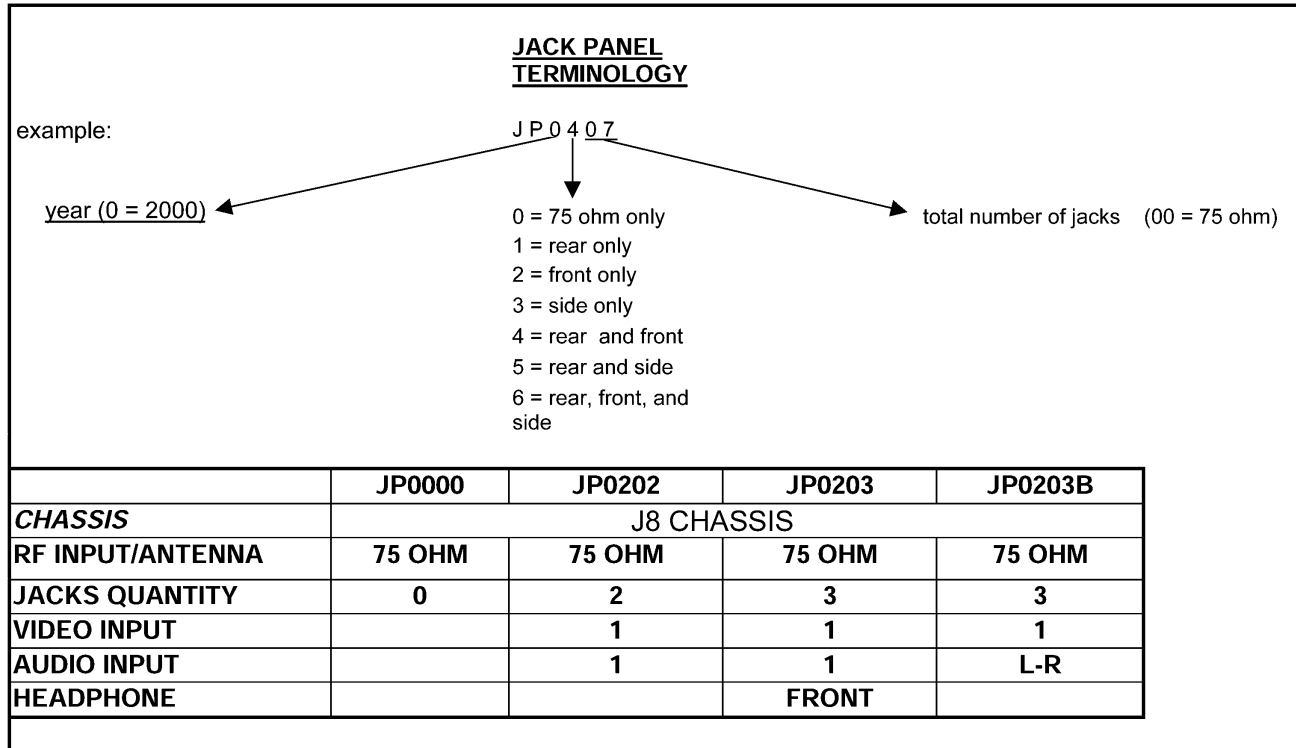

Glossary of Terms and Abbreviations

2CS	Two Channel Stereo
AFC	Automatic Frequency Control
AFT	Automatic Fine Tuning
AP	Asia Pacific
ATS	Automatic Tuning System
AV	External Audio/Video
AVL	Automatic Volume Level control
BTSC	Broadcast Television Standard Committee (TV stereo)
CBA	Circuit Board Assembly (PCB)
CC	Closed Captioning
CSM	Customer Service Mode
CVBS	Color Video Blanking Sync
DNR	Dynamic Noise Reduction
EEPROM	Electrical Erasable Programmable Read-Only Memory
EIA	Electronics Industry Association
Error Buffer	Register that keeps track of errors that occur and stores error codes

Error Code	A numerical value used to indicate a failure in the television
EU	Europe
EXT	External audio/video input
FM	Frequency Modulation
I.F.	Intermediate Frequency
I²C	Inter IC bus, 2-wire bi-directional (SCL/SDA)
ID	Identification
IDENT	Horizontal coincidence signal, transmitter identification
IF	Intermediate Frequency
IN	ITT sound IC with NICAM function
IT	ITT sound IC without NICAM function
LATAM	Latin America
LED	Light Emitting Diode
Local Keyboard	The buttons (usually volume up, volume down, channel up, and channel down) located on the front of the television set
MA	Mono All; single mono carrier receiver
NICAM	Near Instantaneous Companding Audio Multiplex; Digital Sound System
NR	Noise Reduction
NTSC	National Television Systems Committee (video)
NVM	Non Volatile Memory
OB	Option Byte (Feature Byte)
OSD	On Screen Display
PCB	Printed Circuit Board (CBA)
PIP	Picture In Picture
PLL	Phase Locked Loop
PP	Personal Preference
RAM	Random Access Memory
RC	Remote Control
RC-5	Remote Control System 5
RGB	Red Green Blue
ROM	Read Only Memory
SAP	Second Audio Program
SCL	Serial Clock
SDA	Serial Data
SDAM	Service Default Alignment Mode
SVHS	Super Video Home System
THD	Total Harmonic Distortion
Top Level Menu	This refers to the main menu (as opposed to sub menus) in SAM
V-Chip	Violence-Chip
VCR	Video Cassette Recorder
Y/C	Luminance/Chrominance (video)

Safety Instructions - Resolder Notice

1 Safety regulations require that during a repair:

- the set should be connected to the mains via an isolating transformer
- safety components, indicated by the symbol:  should be replaced by components identical to the original ones
- when replacing the CRT, safety goggles must be worn

2 Safety regulations require that after a repair the set must be returned in its original condition. In particular, attention should be paid to the following points:

Note:

This resoldering is advised to prevent bad connections due to metal fatigue in solder joints, and is therefore only necessary for television sets older than 2 years.

- As a strict precaution, we advise you to resolder the solder joints through which the horizontal deflection current is flowing, in particular:
 - All pins of the line output transformer (LOT)
 - flyback capacitor(s)
 - S-correction capacitor(s)
 - line output transistor
 - pins of the connector with wires to the deflection coil
 - other components through which the deflection current flows
- Resolder points are marked by a white circle on the bottom of the CBA.
- The wire trees and EHT cable should be routed correctly and fixed with the mounted cable clamps.
- The insulation of the mains lead should be checked for external damage.
- The mains lead strain relief should be checked for its function in order to avoid touching the CRT, hot components or heat sinks.
- The electrical DC resistance between the mains plug and the secondary side should be checked (only for sets which have a mains isolated power supply).
This check can be done as follows:
 - unplug the mains cord and connect a wire between the two pins of the mains plug
 - set the mains switch to the on position (keep the mains cord unplugged!)
 - measure the resistance value between the pins of the mains plug and the metal shielding of the tuner or the aerial connection on the set. The reading should be between 4.5 Megohm and 12 Megohm.
 - switch off the TV and remove the wire between the two pins of the mains plug
- The cabinet should be checked for defects to avoid touching of any inner parts by the customer.

AC Cord Lead Dress

Note: After servicing this unit, be sure to check that the AC cord is properly dressed as shown in the detailed view.



J8 Troubleshooting "Dead Set" #1

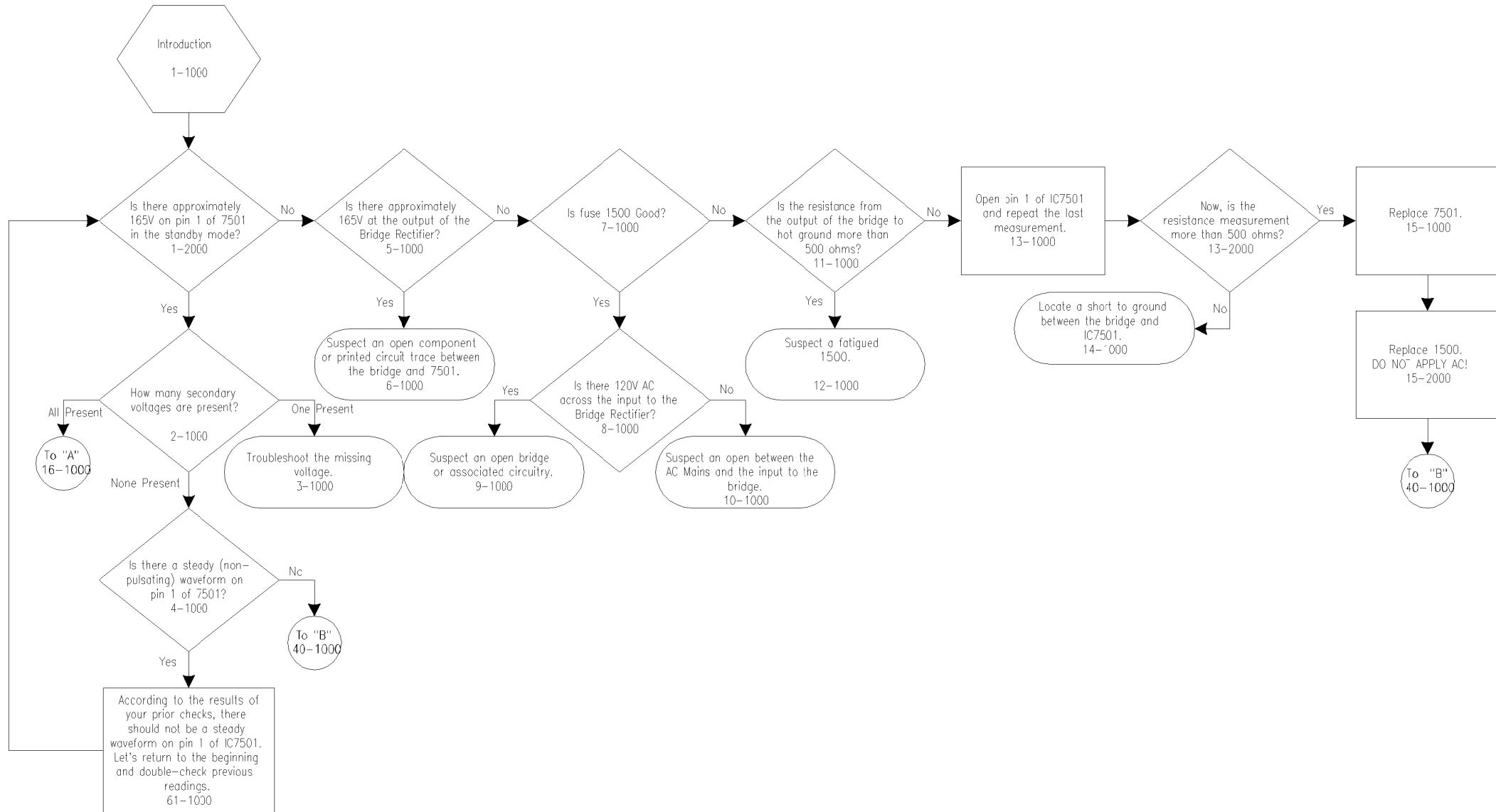

J8 Troubleshooting Dead Set #2

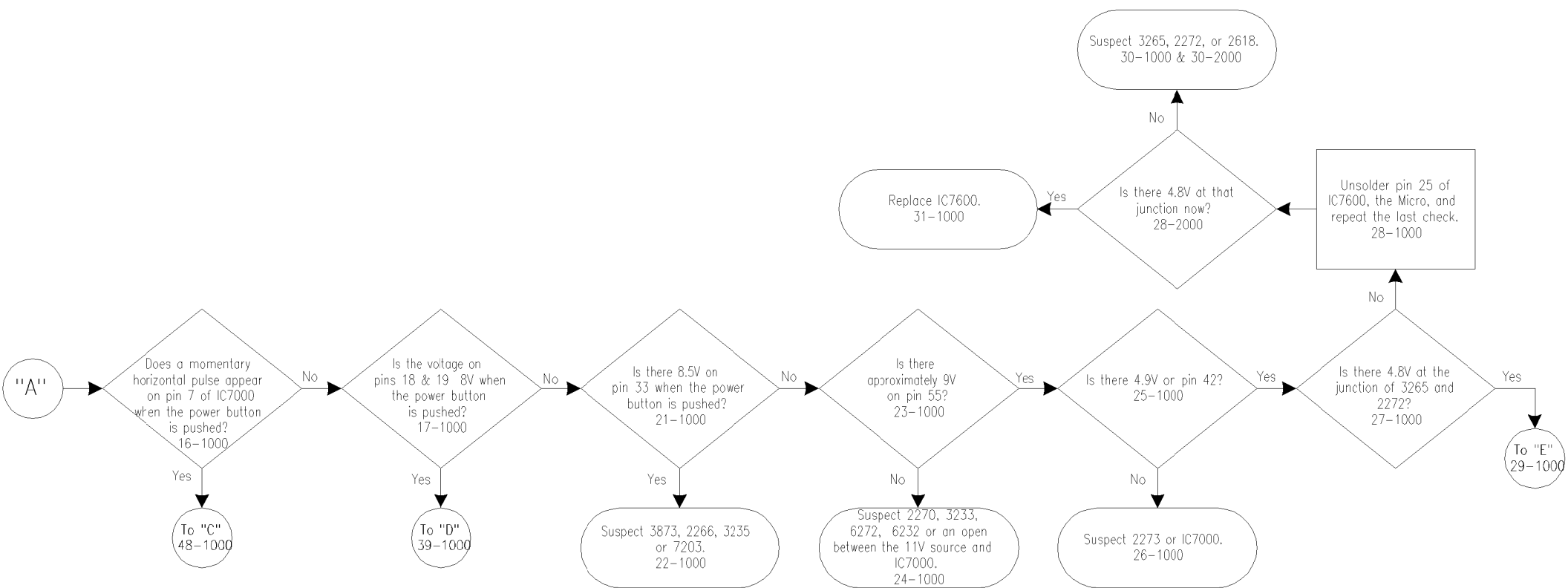

Troubleshooting "Dead Set" #3

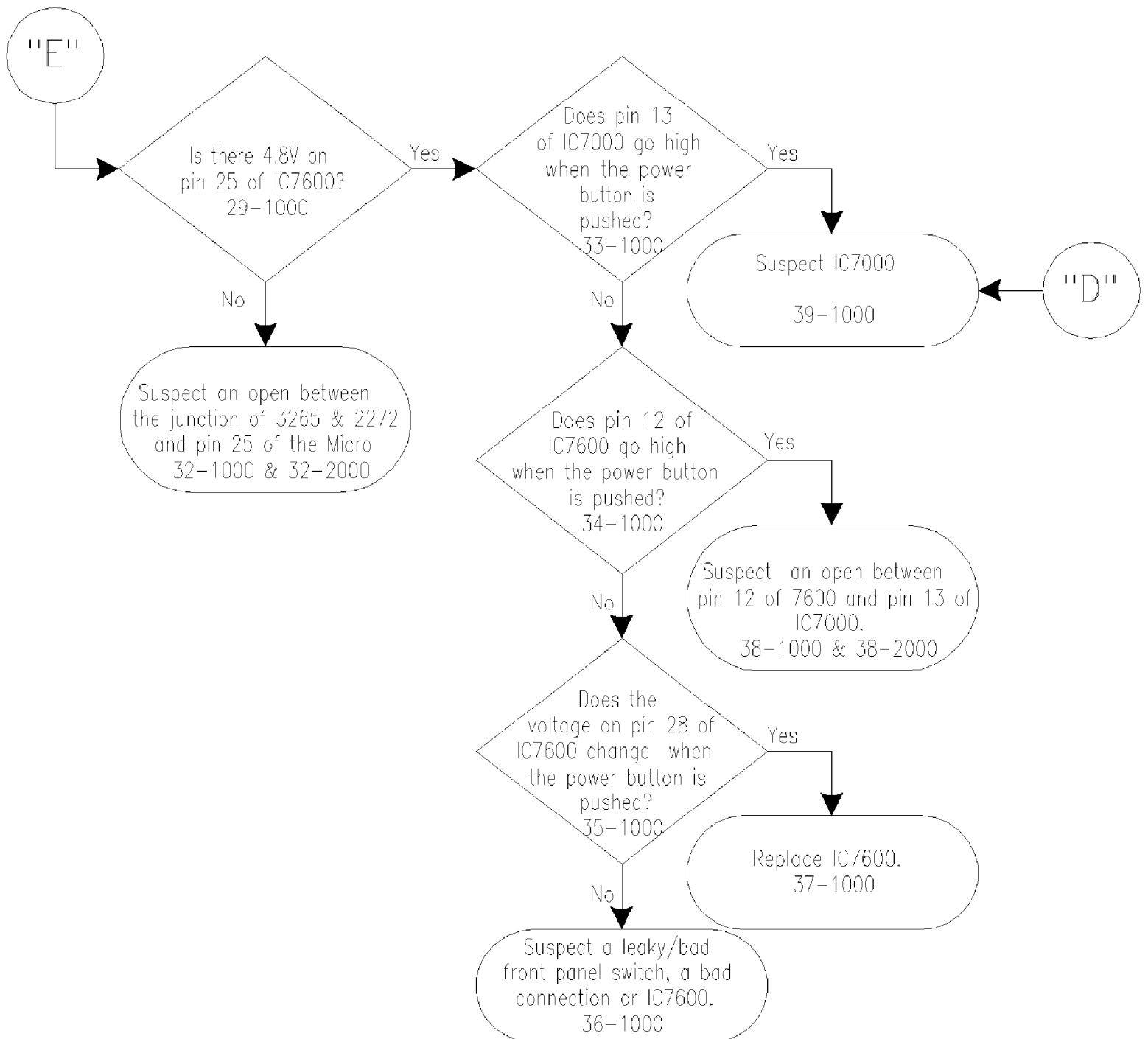

J8 Troubleshooting "Dead Set" #4

"B"

This test will prevent premature destruction of the parts that have just been changed or will allow observation of the power supply without applying AC voltage.
Apply an external DC power supply between the cathode of 6507 and "hot ground" (positive lead to the cathode). Now, place a clip lead from the cathode to the positive lead of capacitor 2503. Slowly increase the voltage until you measure 20 volts on pin 4 of IC7501. At that point, decrease the voltage to approximately 18 volts.
40-1000

Is there a waveform on pin 1 of 7501? This waveform will not look exactly as shown due to being operated with a DC power source.
40-2000

No
Suspect components associated with 7501. Select "Page Up" for hint on checking Opto-Isolator.
44-1000

Special Test
How to test on Opto-Isolator.
44-2000

Yes
Are the secondary voltages fairly close to their normal level?
41-1000

No
Troubleshoot the low or missing voltage(s). Note: if both voltages are low, suspect the feedback circuitry.
45-1000

Yes
Remove the external DC power supply. Set a variac at 60V AC. Plug the set into the variac and check the secondary voltages. DO NOT TURN THE SET ON YET!
42-1000

Yes
Are both of the secondary voltages measuring full value?
42-2000

No
Troubleshoot the low or missing voltage.
45-1000

Yes
Slowly increase the voltage from 60V to 120V AC while alternately checking the variacs ammeter to insure there is not an excessive current drain.
43-1000

Yes
At this point we have found the power supply to be OK. If you were confirming a repair in the power supply, select "Yes." If you are troubleshooting a problem that did not cause a power supply repair, select "No."
43-2000

Yes
Turn the set on, observe the picture and listen to the audio. SET ASIDE FOR A TEST RUN.
47-1000

No
To "A"
16-1000

J8 Troubleshooting "Dead Set" #5

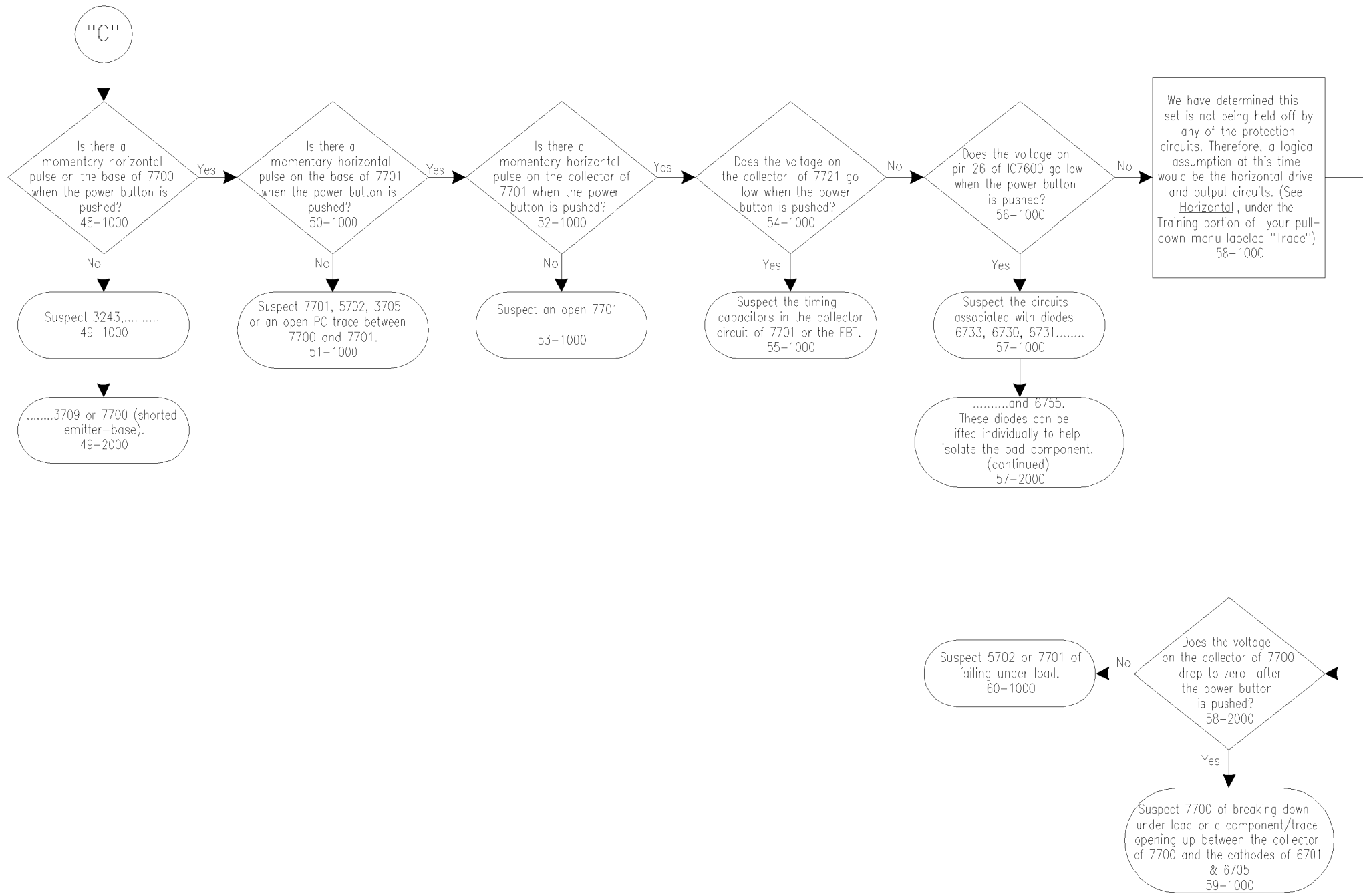

J8 Troubleshooting "Black Raster"

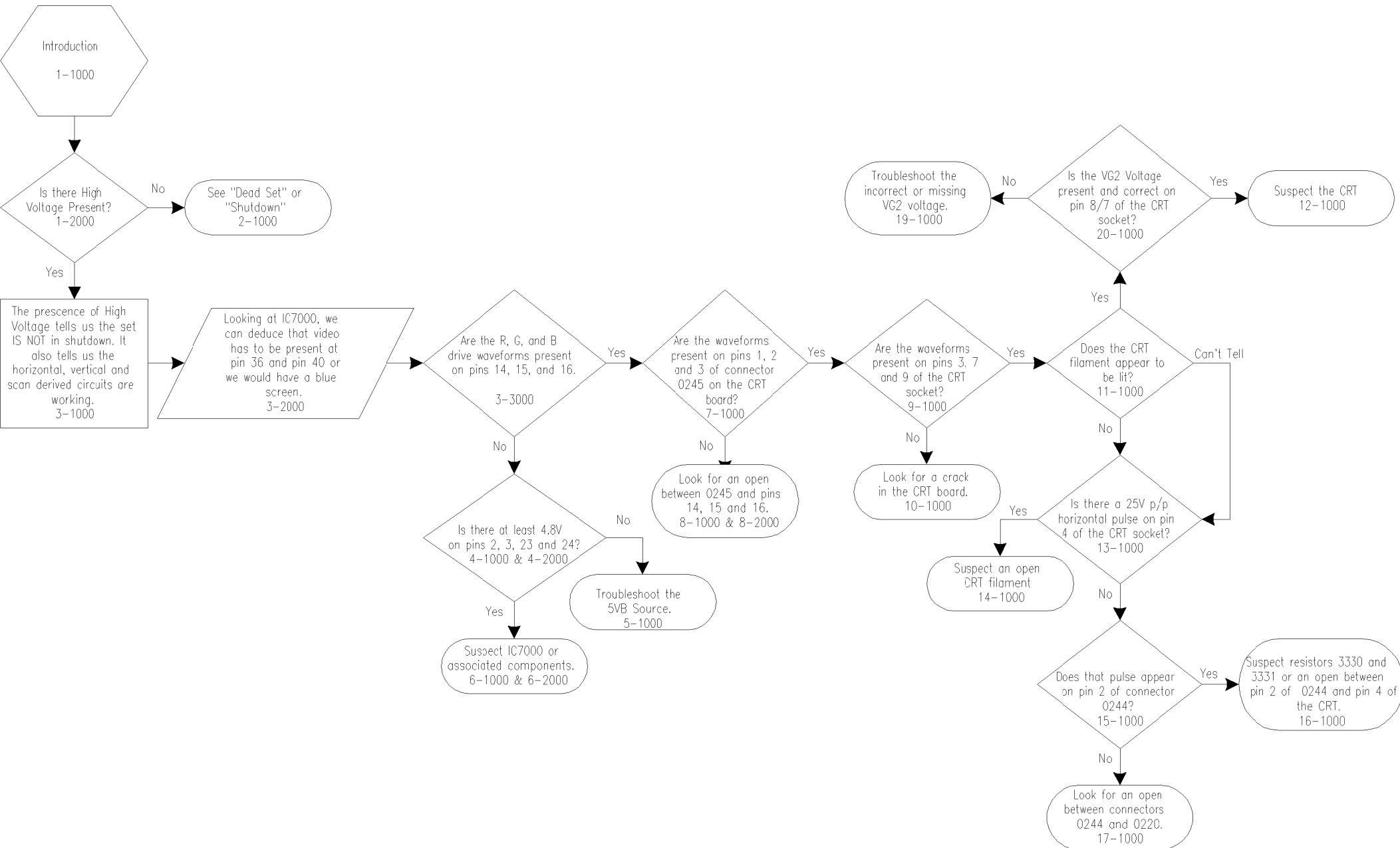

J8 Troubleshooting "No OSD"

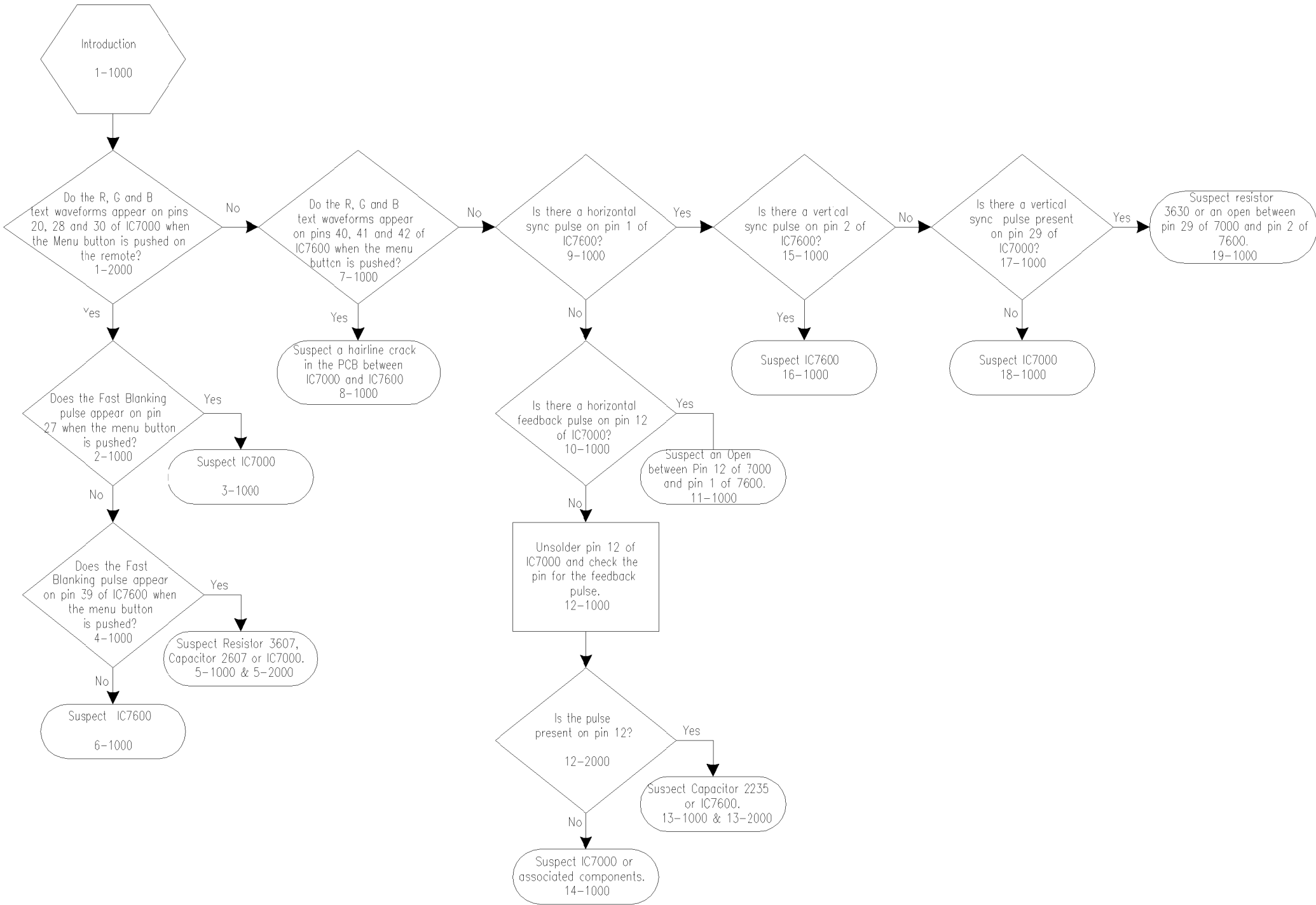

J8 Troubleshooting "Retrace"

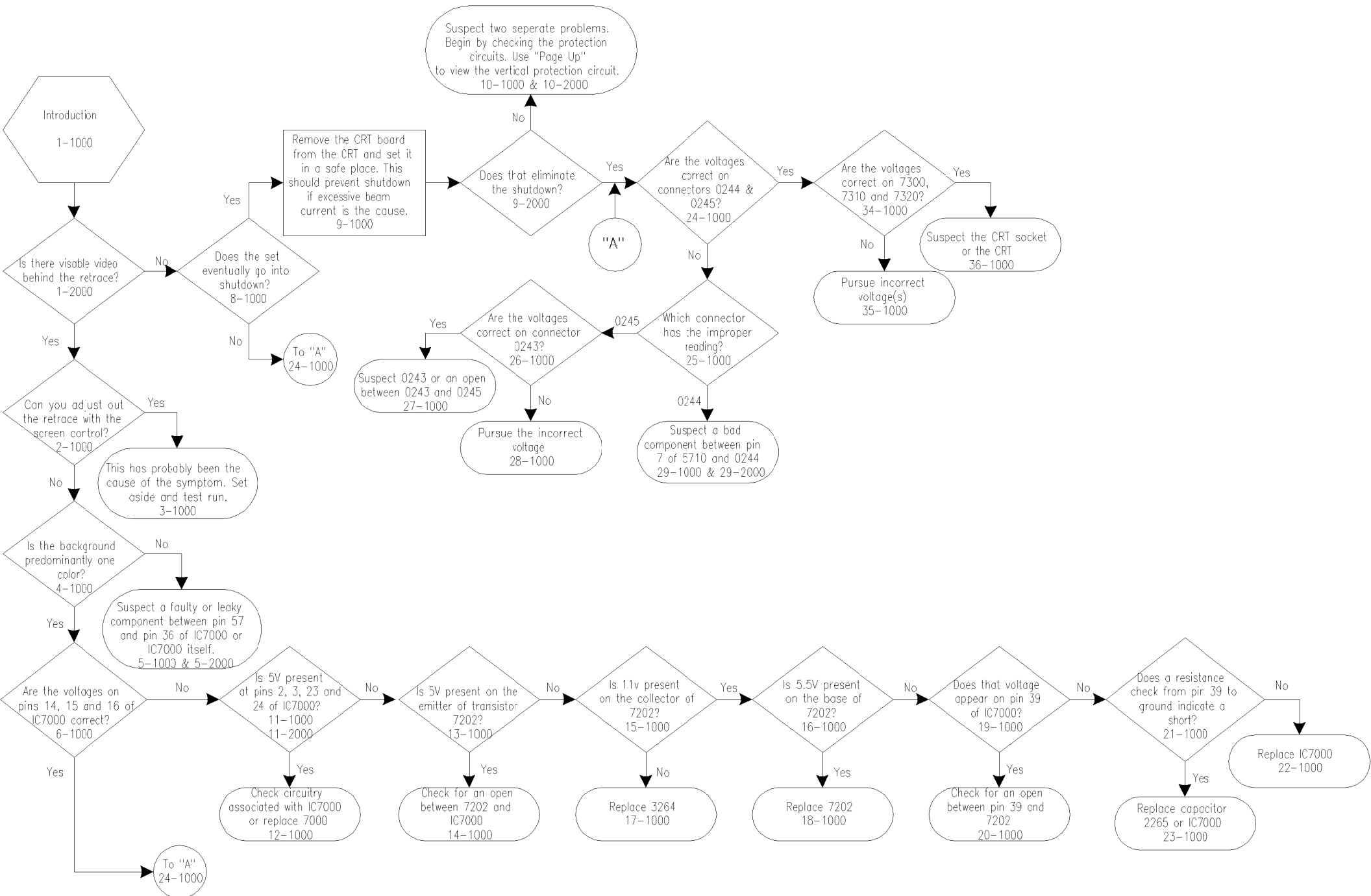

J8 Troubleshooting "Shutdown"

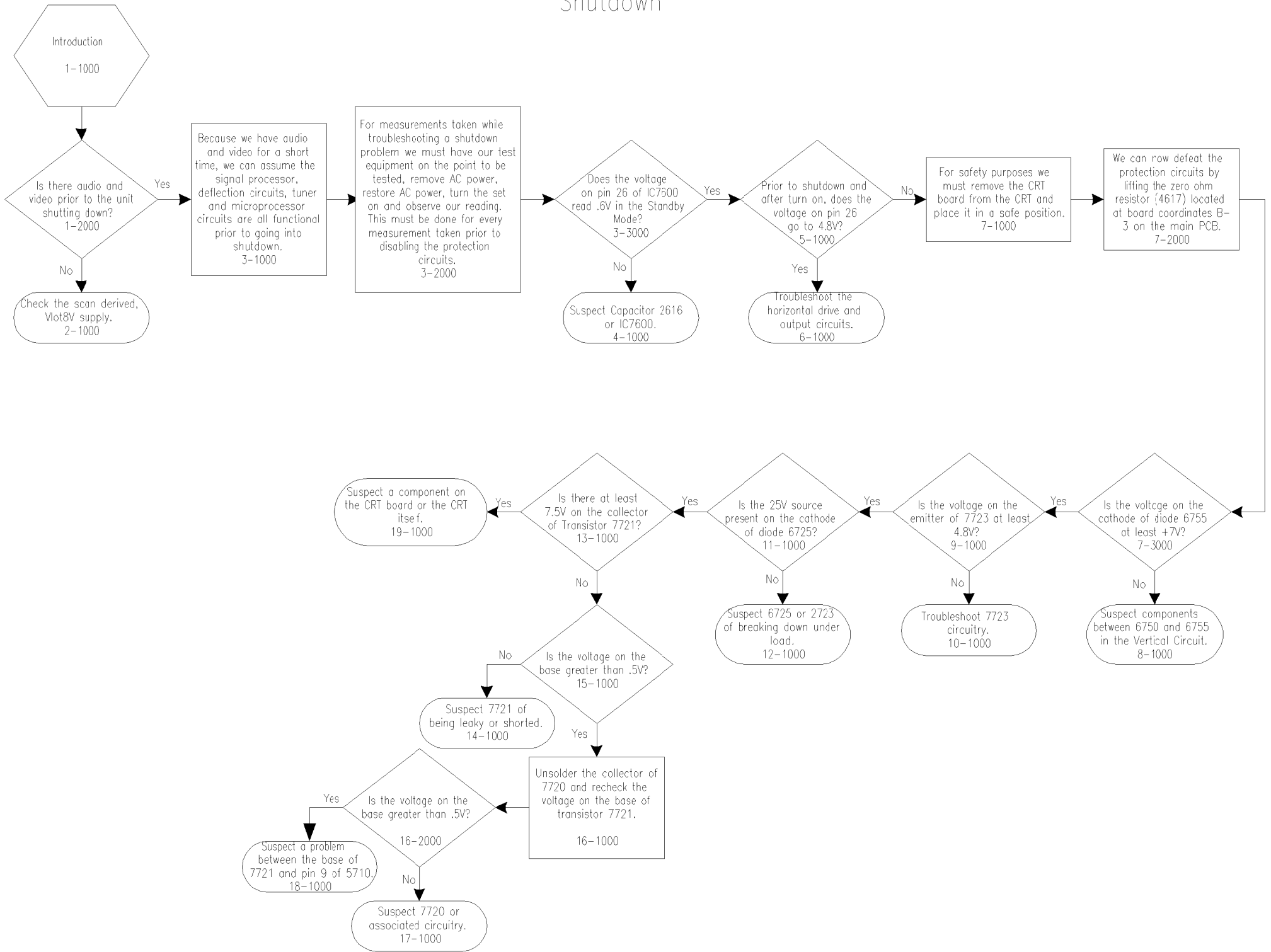

J8 CHASSIS SERVICE ADJUSTMENTS

Service Adjustment Notes:

REQUIRED TOOLS FOR SERVICING

Isolation Transformer
Multimeter
Oscilloscope
High Voltage (100:1) Oscilloscope Probe
Sencore VG91 Universal Video Generator

Caution: The J8 chassis incorporates a "hot" ground system. Always use a separate isolation transformer when applying power to the exposed chassis.

Unless Otherwise Specified:

1. All service adjustments are "hot" voltagewise. For maximum safety, ensure the use of properly insulated tools.
2. Refer to the J8 Main Chassis Printed Circuit Board for location of test points and adjustable components.
3. Grid Locations (Ex.: D-3) next to the reference numbers for components refer to the Main Chassis Printed Circuit Board.

Focus Adjustment

1. Tune the set to a local or cable station.
2. Adjust the Focus Control (located on the upper part of the flyback transformer) for best picture details at high light conditions.

Degaussing the Television

1. Position the television so that the screen faces the direction it will be facing when in use.
2. Ensure the set is turned off.
3. Move a degaussing coil in a circular motion slowly around the sides and front of the set.
4. Continue this motion while withdrawing the degaussing coil at least six feet from the television, and then disconnect the degaussing coil from its power source.

Service mode

Introduction

The service mode is a combined Service Default Mode (SDM) and Service Alignment Mode (SAM). This service mode is Called SDAM. When the television is in SDAM, all normal features (such as volume control and direct channel access) are available. In service mode there will be an "S" displayed (in green) at the top right of the screen. All other Service OSD's will also be in green.

Error buffer

Error codes will indicate failures in the television.

A unique error code is available for:

- activated protection
- failing I²C device
- general I²C error
- RAM failure (e.g. internal RAM of microprocessor)

Other error codes are:

- Video Chip start-up failure

The last five errors, stored in the NVM, are shown in the service menu. This is called the error buffer.

An error code will be added to the buffer if it differs from the last error detected.

If errors occur simultaneously, and the codes for these errors differ from the errors currently on screen, the display will be updated to reflect this change.

The error that is found last is displayed on the left. The error code to the right should be used to solve a multiple error fault. If an intermittent fault occurs refer to the stored error code.

Example:

Suppose the display shows: 7 5 2 0 0

In this case, the last error detected was a Stereo I²C error.

A seven (7) appears at the 1st position (on the left), and pushes the previous error(s) detected one space to the right.

The following error codes have been defined:

0 = No error

1 = Master Protect (Master Protect, Monitors Beam Current/Xray(6732), 8v LOT(6730), 25v LOT(6731), vertical(6755), tuner 5v (6733), these diodes will pull pin 26 of micro 7600 low and shut off TV.

A one (1) will be stored after the fault is cleared.)

2 = I²C error while communicating with a processor

3 = General I²C error (*)

4 = Internal RAM error micro controller

5 = I²C error EEPROM error

6 = I²C error PLL tuner

7 = Stereo I²C error

Note: I²C =(SCL/SDA)

(*) General I²C error means: no I²C device is responding to the particular I²C bus.

Possible causes:

SCL Short circuit to GND, SDA Short Circuit to GND, SCL Short Circuit to SDA, SDA Open Circuit (at uP pin), SCL Open Circuit (at uP pin)

Cause and Effect

In case a failure identified by an error code automatically results in other error codes (cause and effect), only the error code of the MAIN failure will be displayed. Example: In case of a failure of the I²C bus (CAUSE), the error code for a „general I²C failure“ will be displayed. The error codes for the single devices (EFFECT) won't be displayed.

NVM replacement or Defective NVM

After replacing a NVM (or with a defective/no NVM) default settings will be used that enable the set to start up and that allow access to the Service „SDAM“ Mode.

Service unfriendly modes

In the service modes, a number of modes/features are ignored since they interfere with diagnosing or repairing a set. These are „service unfriendly modes.“

„Ignoring“ means that the event that is triggered is not executed, the setting remains unchanged. (Example: Timer OFF: 8:00 PM; the set will not switch OFF in service mode at 8.00PM, but the setting will remain).

These modes are:

- Blue mute.
- Auto switch off (when there is no ident signal).
- Automatic user menu time-out (menu switches back/OFF automatically) except for Surf menu.

Service Mode (SDAM) entry and exit

1. Entering the Service Default Alignment Mode (SDAM) can be achieved in either of the following two ways:
 - a. Press the following key sequence on the remote control transmitter while the set is in Standby mode:
0-6-2-5-9-6-Status (Do not let the sequence time-out between entries)
 - b. Short service pin 0239 (on the CBA) to ground and switch power-on.
2. To select an option menu item in SDAM, use the Menu Up or Menu Down buttons on the remote control.
3. To enter into a sub-menu, press the Menu Right button on the remote control.
4. To change the value of an option code, use the Menu Left or Menu Right buttons.
5. Press the Status button on the remote control to toggle the OSD on and off to prevent the OSD from interfering with measurements and oscilloscope waveforms.
6. Press the Menu button on the remote control while in SDAM to switch the software to a Virtual Customer Mode; the letter "S" will still be displayed in the upper right corner of the screen. In this mode, all customer menu adjustments to the set can be performed. From the Virtual Customer Mode, press the Menu button to return to the SDAM display.
7. To exit the Service Default Alignment Mode and erase the error codes, turn the unit off with the Power button on the remote control, then unplug the ac cord.
8. To exit the Service Default Alignment Mode and save the error codes, unplug the ac cord to turn off the set. Turn the set back on, the Service Default Alignment Mode will still be active. At this point turn the set off using the Power button on the remote control, then unplug the ac cord.

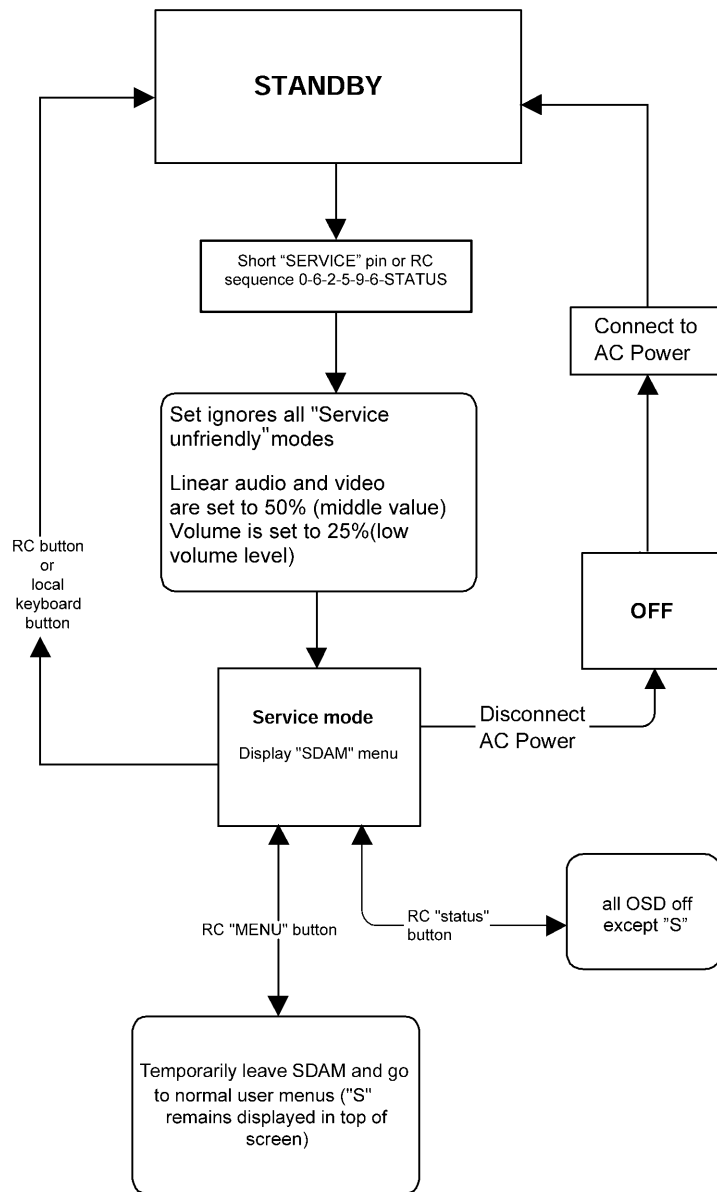

Figure 1 - SDAM Flow Chart

Software identification, version and cluster

The software identification, version and cluster will be shown in the service main menu display.

These numbers consists of the last part of the customer identification printed on the IC package, the screen will show `AAABBC-X.Y`.

- AAA is the engineering project name: L9S
- BB is a function specification indicating specific functionality or a region. Processors with the same engineering project name and function name are interchangeable, except for the languages they support.
- C is the language cluster number within the "BB" software version
- X is the main version number (when release for production "X" will start at „1“)
- Y is the sub version number (when release for production "Y" will start at „0“)
- the main version number is updated with a major change of specification and is incompatible with the previous software version.
- the sub version number is updated with a minor change and is backward compatible with the previous versions.
- if the main version number changes, the new version number is written in the EEPROM.
- if the sub version number changes, the new version number is written in the EEPROM.
- Note: a new micro controller is considered to be compatible if it works instead of the old software and the functionality is not significantly changed.

The following menu will be displayed whenever SDAM is entered. In this menu the error buffer can be viewed, and the option byte(s) can be (re)programmed. The SDAM display is shown below:

Figure 2 - SDAM menu

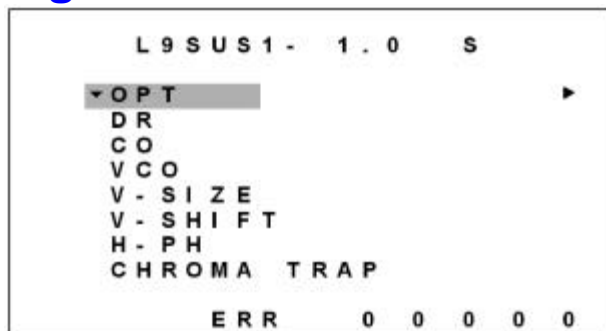

Explanation:

AAABBC The software identification and cluster

AAA: Engineering project name. **L9S**

BB: Function specification indicating region.

US (USA)

C: Language cluster number:

1 through 9, then A through Z (35 revisions possible)

X: Software, Main version number **1.0**

Y: Software, Sub-version number **1.0**

S The character "S" to indicate that the TV set is in service mode (SDAM).

The **ERR** (Error) row displays the last five errors detected; the most recent error will be displayed to the left.

Geometry Adjustments

Notes:

1. The following Geometry adjustments were performed with a Sencore VG91 Universal Video Generator.
2. Set the VG91 Generator as follows: STD TV Ch. 3, RF-IF Range set to HI, RF-IF Level set to NORMAL (1), Video Pattern = Raster, R-G-B raster controls OFF, crosshatch or center cross pattern as required.
3. Connect the RF output of the generator to the Television Antenna Input, and adjust the VG91 level to remove any snow from the raster.

Vertical Size (V-SIZE) adjustment:

1. Enter the Service Default Alignment Mode (SDAM) in either of the following two ways:
 - a. Press the following key sequence on the remote control transmitter while the set is in Standby mode:
0-6-2-5-9-6-Status (Do not let the sequence time-out between entries)
 - b. Short service pin 0239 (on the CBA) to ground and switch power-on.
2. From the SDAM menu, use the Menu Up/Down buttons to highlight V-SIZE.
3. Input a cross-hatch pattern to the antenna/cable input terminal.
4. Using the Menu Left button, reduce the value so that the picture does not fill the entire screen. (Range of 0-63)
5. Input a center cross pattern to the antenna/cable input terminal.
6. Use the Menu Up/Down buttons to select V-SHIFT (Vertical Shift) from the SDAM menu and, using the Menu Left/Right buttons, center the picture on the screen, top to bottom. (Take note of the fiducial marks at the right and left edges of the CRT)
7. Input a cross-hatch pattern to the antenna/cable input terminal.
8. Using the cursor up/down buttons, select V-SIZE (Vertical Size) from the SDAM menu, and use the Menu Right button to increase the register value to obtain a slight overscan.
9. If other Geometry adjustments are needed, proceed to the necessary adjustment using the Menu Up/Down buttons.

Vertical Shift (V-SHIFT):

1. Enter the Service Default Alignment Mode (SDAM) in either of the following two ways:
 - a. Press the following key sequence on the remote control transmitter while the set is in Standby mode:
0-6-2-5-9-6-Status (Do not let the sequence time-out between entries)
 - b. Short service pin 0239 (on the CBA) to ground and switch power-on.
2. From the SDAM menu, use the Menu Up/Down buttons to highlight V-SHIFT.
3. Input a center cross pattern to the antenna/cable input terminal.
4. Using the Menu Left/Right buttons, adjust V-SHIFT so that the horizontal bar is properly centered, top to bottom. (Range of 0-7)
5. If other Geometry adjustments are needed, proceed to the necessary adjustment using the Menu Up/Down buttons.

Horizontal Phase (H-PH):

Note: This adjustment centers the video on the raster. It does not move the raster.

1. Enter the Service Default Alignment Mode (SDAM) in either of the following two ways:
 - a. Press the following key sequence on the remote control transmitter while the set is in Standby mode:
0-6-2-5-9-6-Status (Do not let the sequence time-out between entries)
 - b. Short service pin 0239 (on the CBA) to ground and switch power-on.
2. From the SDAM menu, use the Menu Up/Down buttons to highlight **H-PH**.
3. Input a center cross pattern to the antenna/cable input terminal.
4. Using the Menu Left/Right buttons, adjust H-PH so that the vertical bar is properly centered, left to right. (Range of 0-31)
5. If other Geometry adjustments are needed, proceed to the necessary adjustment using the Menu Up/Down buttons.

Chroma Trap:

1. Enter the Service Default Alignment Mode (SDAM) in either of the following two ways:
 - a. Press the following key sequence on the remote control transmitter while the set is in Standby mode:
0-6-2-5-9-6-Status (Do not let the sequence time-out between entries)
 - b. Short service pin 0239 (on the CBA) to ground and switch power-on.
2. Connect the oscilloscope to any one of the following points:
Base of 7320 on the CRT CBA.
Base of 7310 on the CRT CBA.
Base of 7300 on the CRT CBA.
3. From the SDAM menu, use the Menu Up/Down buttons to highlight CHROMA TRAP.
4. Using the Menu Left/Right buttons, select 0,1,2,3 CHROMA TRAP for minimum color burst.

Note: Try to adjust for minimum color burst at all three points. One register value probably will not provide the point of minimum color burst at all three points; therefore find the register value which provides the best possible balance between the three points.

Figure 3 - OPT sub-menu

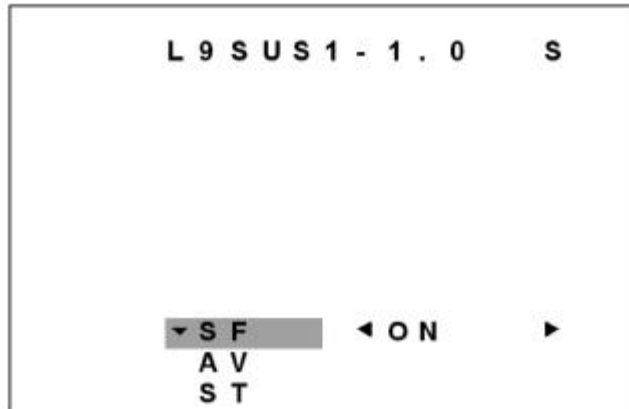

The OPT (Options) sub-menu is entered using the MENU LEFT/RIGHT command. This sub-menu displays the option items available which can be selected by using the MENU UP/DOWN buttons on the remote and the option item values can be changed using the MENU LEFT or RIGHT buttons on the remote.

Smart Features (SF)

When the SF function is off the Smart Features are disabled.

When the SF function is on the Smart Features are enabled.

(Smart Features consists of : Smart Sound, Smart Picture, Surf and Clock) functions

External Audio Video (AV)

When the AV function is off the external Audio Video is disabled.

When the AV function is on the external Audio Video is enabled.

Stereo (ST) (only for Stereo sets)

When the ST function is off the stereo is disabled.

When the ST function is on the stereo is enabled.

Tuner Adjustment:

AGC Takeover Point (AGC):

1. Enter the Service Default Alignment Mode (SDAM) in either of the following two ways:
 - a. Press the following key sequence on the remote control transmitter while the set is in Standby mode:
0-6-2-5-9-6-Status (Do not let the sequence time-out between entries)
 - b. Short service pin 0239 (on the CBA) to ground and switch power-on.
2. Use the Menu Down button to highlight the VCO menu.
3. Use the Menu Right button to enter the VCO sub menu.
4. In the VCO sub menu, use the Menu Up/Down buttons to highlight RF-AGC.
5. Record the RF-AGC value currently in the register. (Range 0-127)
6. Use the Menu Right button to raise the value of AGC until snow appears in the picture.
7. Then use the Menu Left/Right buttons to reduce the AGC value until the snow disappears.

Caution: Single digit AGC values may cause overload.

Upon completion of Tuner adjustment, press the Menu button to return to the SDAM menu.

Figure 4 - VCO Sub-Menu

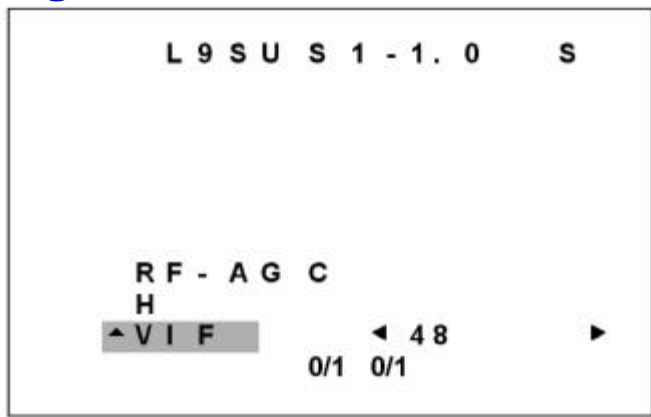

The VCO sub-menu consists of RF-AGC, H, and VIF items. RF-AGC (refers to RF AGC adjust; range of 0-127), H (refers to H VCO ADJ; range 0-7), and VIF (refers to VIF VCO adjust; range 0-63) items. Note that when the VIF item value is being adjusted, the items AFT 0 (displays either 1/0) and AFT 1 (displays either 1/0) are displayed permanently. AFT0 and AFT1 are not user controllable, they are used to indicate correct alignment value settings for VIF. When the VIF sub-menu item is highlighted AFT 0 and AFT 1 are indicated below the register value.

VCO Adjustments:

1. Tune the set to an active channel.
2. Enter the Service Default Alignment Mode (SDAM) in either of the following two ways:
 - a. Press the following key sequence on the remote control transmitter while the set is in Standby mode:
0-6-2-5-9-6-Status (Do not let the sequence time-out between entries)
 - b. Short service pin 0239 (on the CBA) to ground and switch power-on.
3. From SDAM Menu, use the Menu Up/Down buttons to highlight VCO.
4. Use the Menu Right button to enter the VCO sub menu.
5. Use the Menu Up/Down buttons to highlight VIF.
6. Adjust the value of the VIF sub menu item so that AFT0 and AFT1 indicate 0 after the set is warmed up.
7. After the values are set, or if no changes are required, press Menu to return to the SDAM menu.

Master Screen (VG2) White Balance Setup:

1. Apply a center cross pattern to the antenna cable input terminal.
2. Enter the Service Default Alignment Mode (SDAM) in either of the following two ways:
 - a. Press the following key sequence on the remote control transmitter while the set is in Standby mode: **0-6-2-5-9-6-Status (Do not let the sequence time-out between entries)**
 - b. Short service pin 0239 (on the CBA) to ground and switch power-on.
3. Use the Menu Down button on the remote transmitter to highlight DR (Color Drivers).
4. Use the Menu Right button on the remote transmitter to enter the DR sub menu.
5. Record the DR values currently stored in each of the registers.

NOTE: Drive values range from 0-127. Factory preset for the colore drivers is 63.

6. Set Red and Blue Drive Controls to mid-range (63). Green Drive is fixed at mid-range.
7. Press the Menu button to return to the SDAM menu.
8. Use the Menu Up/Down on the buttons remote transmitter to highlight CO (Color Cutoff).
9. Use the Menu Left/Right buttons on the remote transmitter to set the Cutoff controls to 200.
10. Record the CO values currently stored in each of the registers.

NOTE: Cut off values range from 0-255. Factory preset values for the Cut off register is 200.

11. Press Menu to return to the main SDAM menu and power off to save.
12. With the OFF, set VG2 to minimum by rotating VG2 counterclockwise (located on the lower part of the flyback transformer).
13. Turn the set back off.
14. Adjust G2 (Screen) clockwise until a line just becomes visible. This line will be the color of the dominant gun.
15. Adjust the other two cutoff controls to achieve a low level white line.
16. Apply a NTSC color bar signal with Chroma turned off. Re-enter SDAM (see #2) and select the needed sub menu as follows:
17. Make slight adjustments, if necessary, to the Red and Blue Drive controls to make the brightest bar white.
18. Adjust the CO as needed, to touch up low light areas to make the darkest bar grey.

NOTE: The Color Drivers set the highlights and the Cut offs set the lowlights.

Also, these items interact. A Decrease of the Red Drive may require an increase of the Red Cut off, etc.

Figure 5 - Color Cutoff Sub-Menu

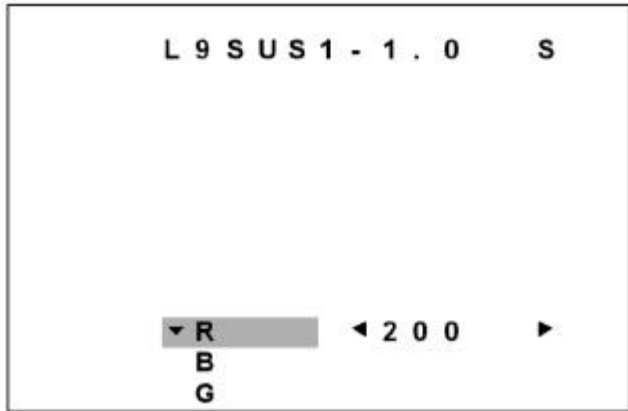

The CO (Color Cutoff) sub-menu consists of Red (R), Blue (B) and Green (G) cutoff values range from 0 to 255.

Figure 6 - Color Driver Sub-Menu

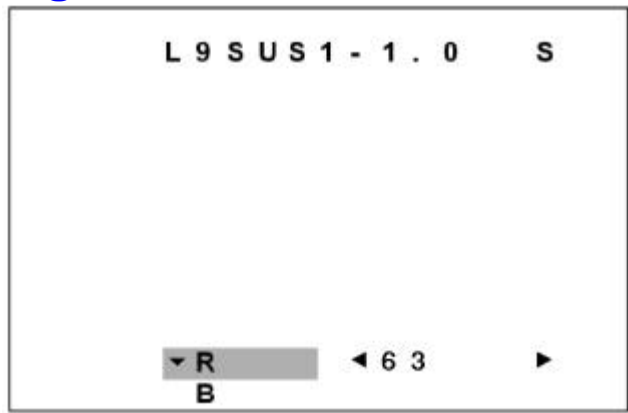

The DR (Color Drivers) sub-menu consists of Red (R), Blue (B) drive values range from 0 to 127. Factory preset for the color drivers is 63.

Note: There is no Green color Drive register.

Convergence and Purity Adjustments

Notes:

1. The following adjustments were performed with a Sencore VG91 Universal Video Generator.
2. Set the VG91 Generator as follows: STD TV Ch. 3, RF-IF Range set to HI, RF-IF Level set to NORMAL (1), Video Pattern = Raster, R-G-B raster controls OFF, Mode Switch set to L+R, Audio Frequency set to 300Hz, and 0 Pilot (max. CCW).
3. Connect the RF output of the generator to the Television Antenna Input, and adjust the VG91 level to remove any snow from the raster.

Pre-Convergence Procedure

Note: The degaussing procedure should be performed prior to this adjustment.

1. Place the multi-pole Purity and Convergence Assembly with the 2-Y pole purity rings directly in the gap between the G2 and G3 (focus) grids as [shown in Figure 7](#).
2. Enter the Service Default Alignment Mode (SDAM) in either of the following two ways:
 - a. Press the following key sequence on the remote control transmitter while the set is in Standby mode:
0-6-2-5-9-6-Status (Do not let the sequence time-out between entries)
 - b. Short service pin 0239 (on the CBA) to ground and switch power-on.
3. Apply a center cross or crosshatch pattern to the antenna/cable input terminal.
4. From the SDAM menu, use the Menu Up/Down buttons to highlight CO (Color Cut-off).
5. Use the Menu Right button to enter the CO sub menu.
6. Using the Menu Up/Down buttons select G (green).
7. Using the Menu Left button set green to minimum.
8. Loosen the yoke clamp screw, pull the yoke back, and remove the three yoke wedges.
9. Slide the yoke all the way forward so that it rests against the bell of the CRT.
10. Tighten the yoke clamp screw so that the yoke does not drop away from the bell of the CRT.
11. Slowly spread, and if necessary, rotate the 2-Y pole purity rings so that the red and blue lines are at least parallel and preferably coincide at the 6:00 and 12:00 positions ([refer to Figure 8](#)).
12. Proceed to the Color Purity Adjustment.

Figure 7 - Convergence and Purity Assembly

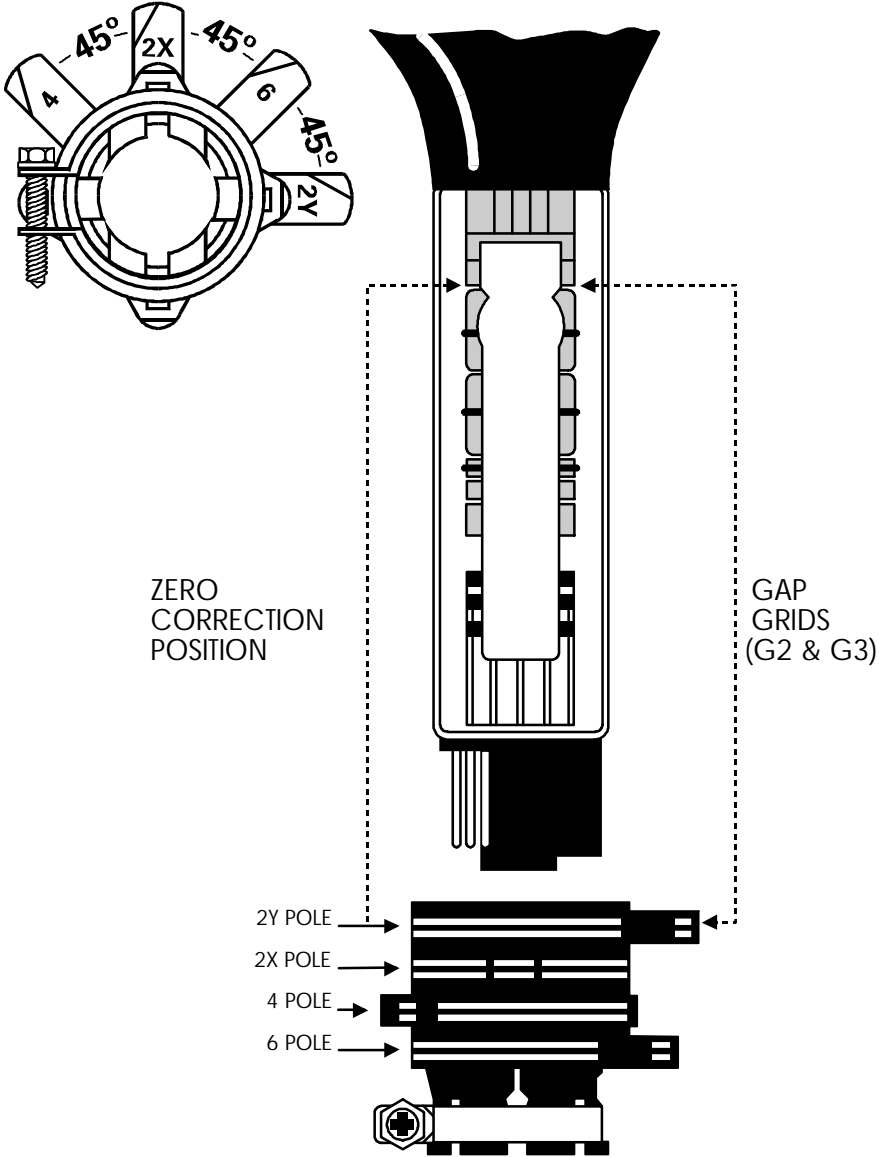

CONVERGENCE & PURITY ASSEMBLY

Figure 8 - 2X/2Y Spread/Rotate

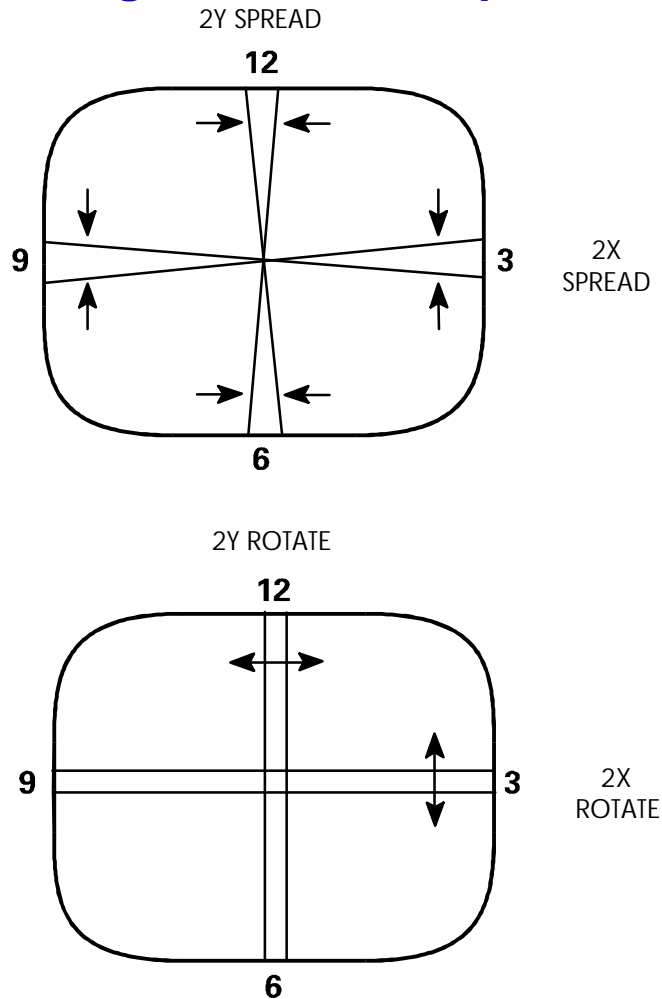

Color Purity Adjustment

1. Enter the Service Default Alignment Mode (SDAM) in either of the following two ways:
 - a. Press the following key sequence on the remote control transmitter while the set is in Standby mode:
0-6-2-5-9-6-Status (Do not let the sequence time-out between entries)
 - b. Short service pin 0239 (on the CBA) to ground and switch power-on.
2. Connect a solid white pattern signal to the antenna/cable input terminal.
3. Use the Menu Up/Down buttons to highlight CO (The DR menu can also be used)
4. Use the Menu Right button to enter the CO sub menu.
5. Use the Menu Up/Down buttons to select Blue, and use the Menu Left button to set Blue to minimum.
6. Use the Menu Up/Down buttons to select Red, and use the Menu Right button to set Red to maximum.
7. Slowly spread the 2-X pole purity rings to center the red portion of the screen, leaving the same amount of green on one side of the screen as blue on the other side.
8. Tighten the yoke clamp screw slightly so that the yoke may be moved with some friction.
9. Proceed to the Static Center Convergence Adjustment.

Static Center Convergence Adjustment

1. Apply a center cross or crosshatch pattern to the antenna/cable input terminal and observe the screen to ensure that the yoke is not tilted. If necessary, rotate the yoke to obtain a level raster.
2. Use the Menu Up/Down buttons to highlight CO (Cut-Off), and use the Menu Right button to enter the CO sub menu.
3. Use the Menu Right button to set blue to maximum.
4. Slowly spread, and if necessary, rotate the 4-pole magnetic rings to converge red and blue lines at the center of the screen.
5. Use the Menu Up/Down buttons to select G (Green), and use the Menu Right button to set Green to maximum.
6. Slowly spread, and if necessary, rotate the 6-pole magnetic rings to converge red/blue on green lines at the center of the screen.
7. Repeat steps three and five for optimum performance.
8. Proceed to the Dynamic Edge Convergence Adjustment.

Dynamic Edge Convergence Adjustment

Note: To secure the correct position of the deflection yoke, three rubber wedges are used. They are ultimately to be placed as shown in [Figure 9c or Figure 10c](#).

1. Apply a crosshatch pattern to the antenna/cable input terminal.
2. Use the Menu Up/Down buttons to select G (Green), and use the Menu Left button to set Green to minimum.
3. Tilt the yoke up and down to converge the red and blue vertical lines at the 6:00 and 12:00 positions and the red and blue horizontal lines at the 3:00 and 9:00 positions ([refer to Figure 11](#)). When the correct position has been found, place a rubber wedge between the yoke and the CRT. If the yoke is tilted up, place wedge one as shown in Figure 9a; if it is tilted down, place wedge one as shown in Figure 10a.
4. Tilt the yoke to the left and right to find the point of best possible convergence of the red and blue lines at the edges, top and bottom of the screen as [shown in Figure 12](#). When the correct position is located, place wedges two and three as shown in Figure 9b or Figure 10b.
5. Remove wedge one and place it in the final position as shown in [Figure 9c or Figure 10c](#).
6. Use the Menu Up/Down buttons to select Green, and use the Menu Right button to set Green to maximum.
7. Proceed to the White Balance Setup.

Figures 9 & 10 - Wedge Placement

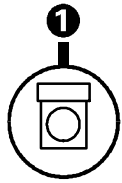

Fig. 9a

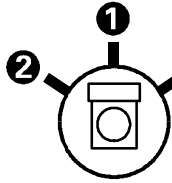

Fig. 9b

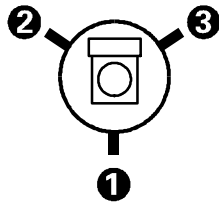

Fig. 9c

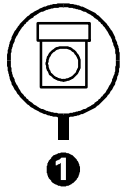

Fig. 10a

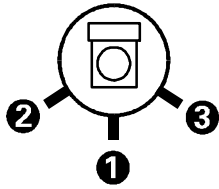

Fig. 10b

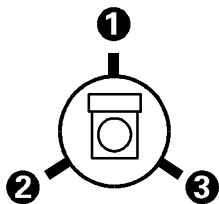

Fig. 10c

Figures 11 & 12 - Yoke Tilt

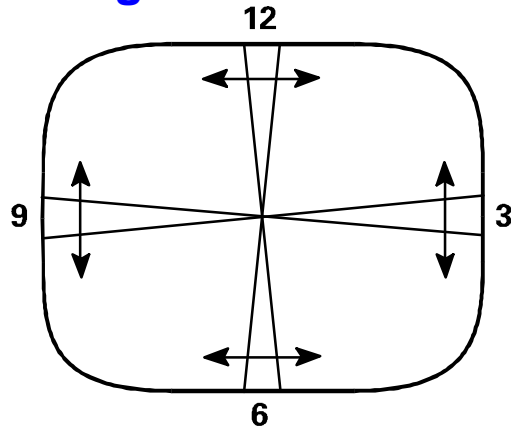

Figure 11

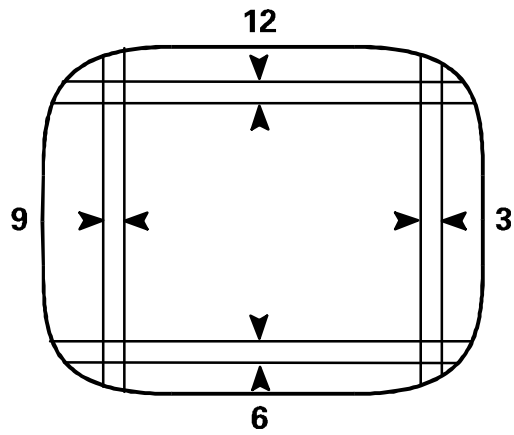
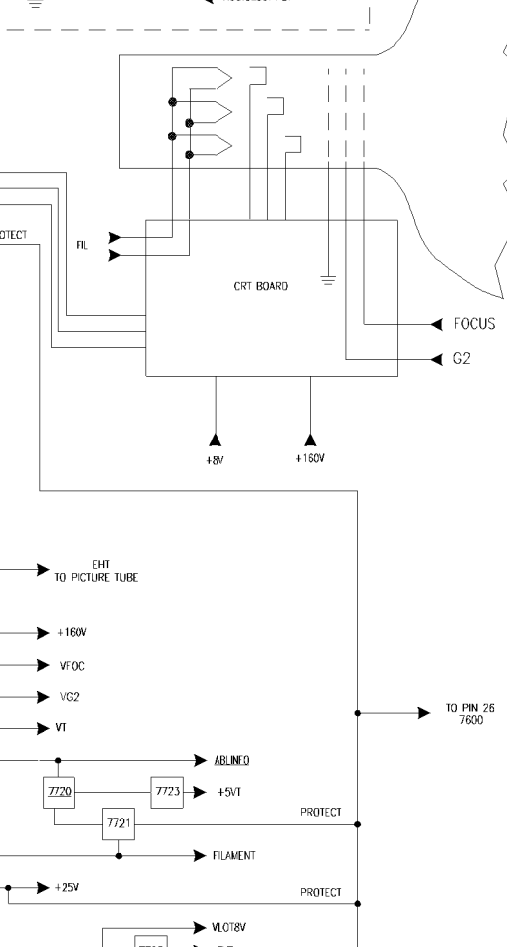
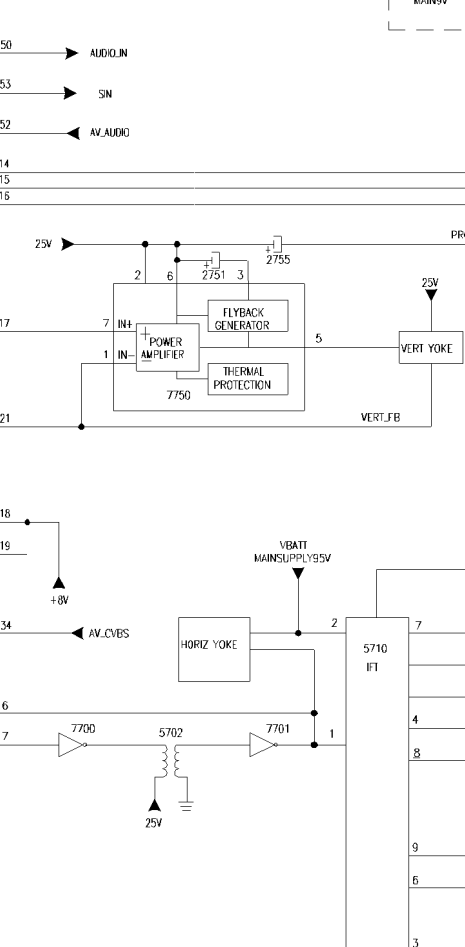
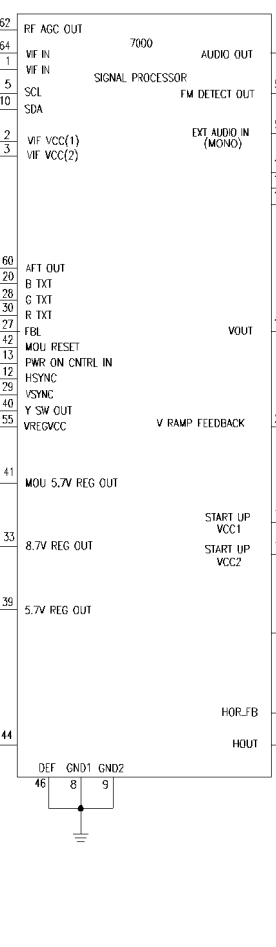
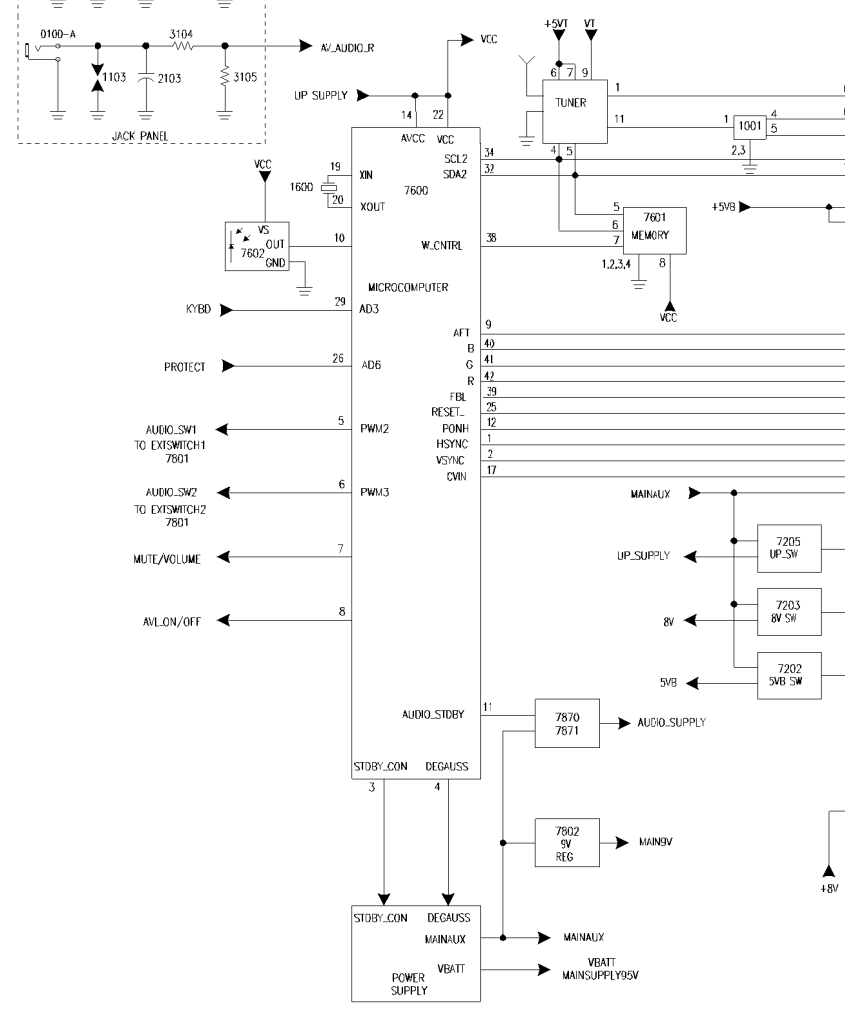
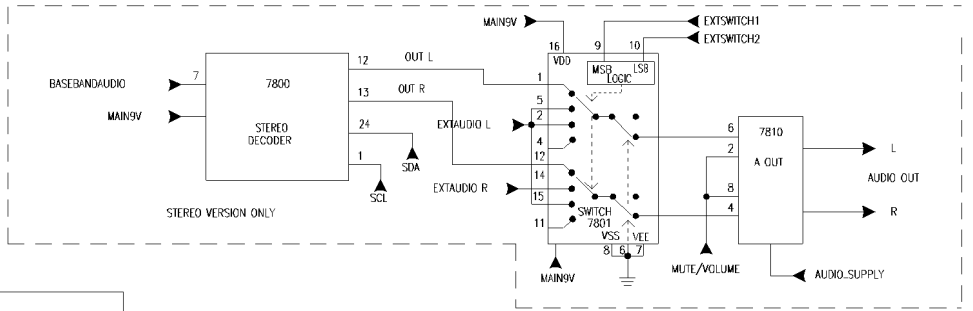
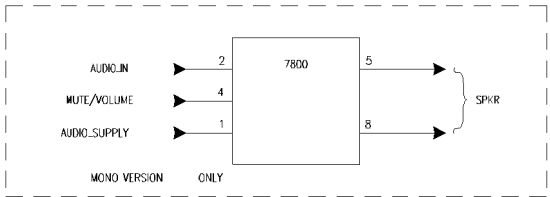
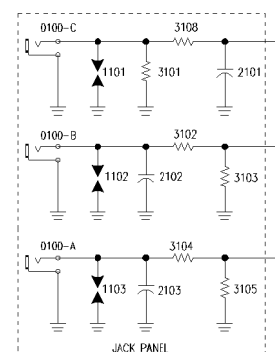
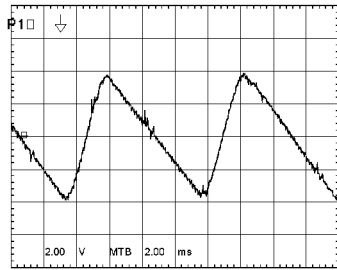

Figure 12



J8 PRELIMINARY BLOCK



P1

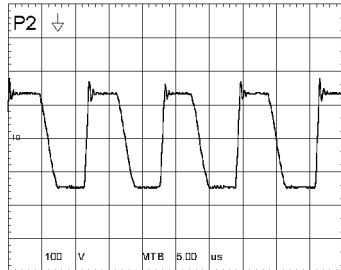

P2

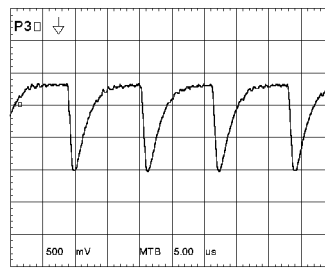

P3

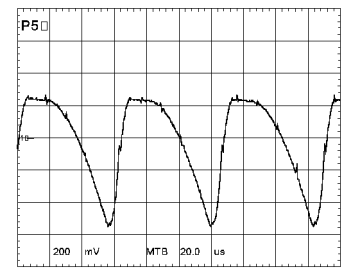

P5

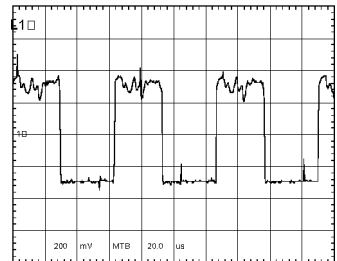

L1

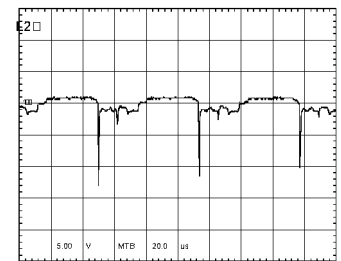

L2

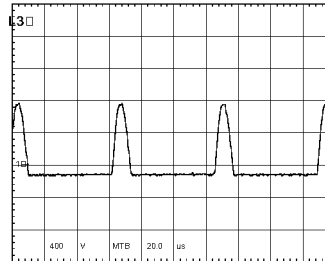

L3

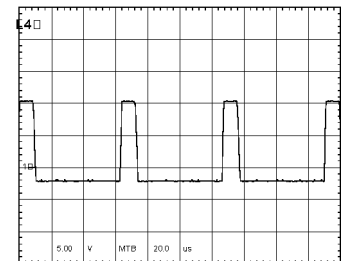

L4

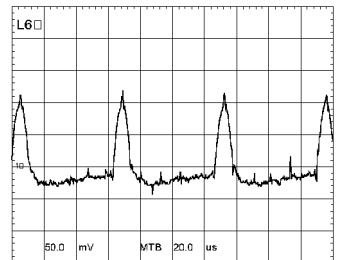

L6

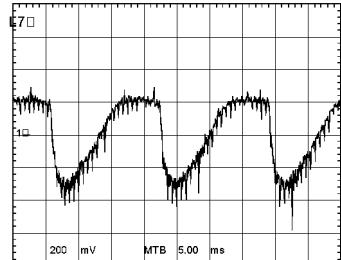

L7

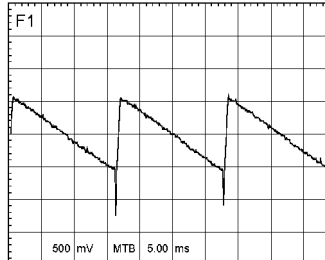

F1

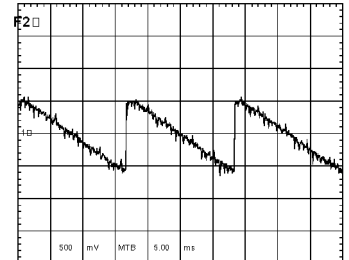

F2

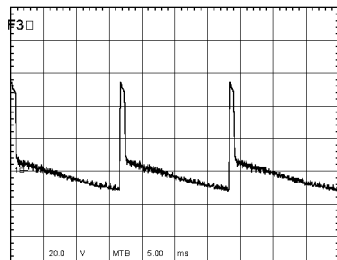

F3

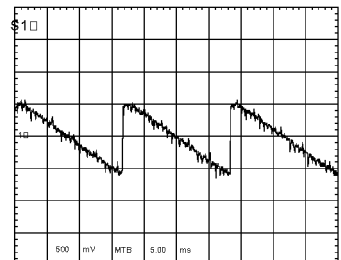

S1

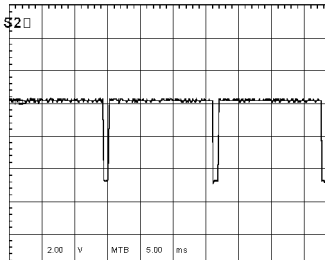

S2

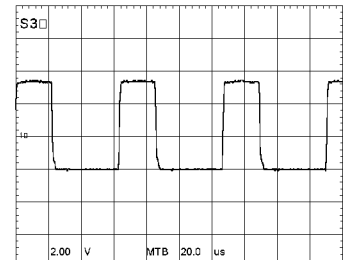

S3

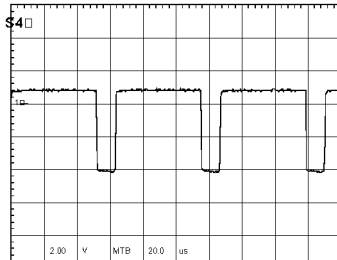

S4

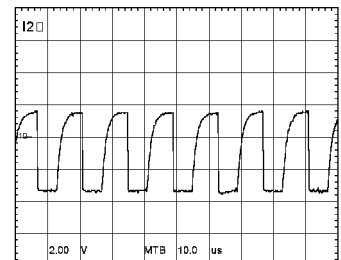

I2

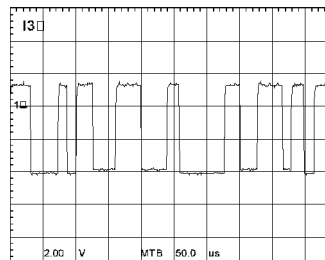

I3

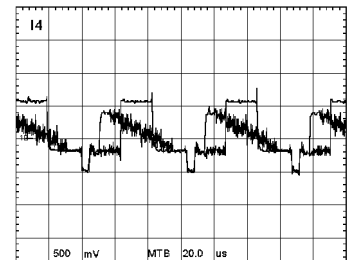

I4

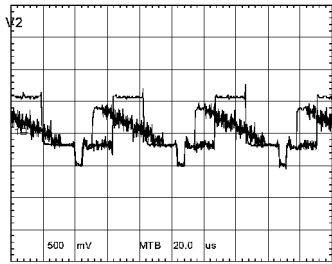

V1

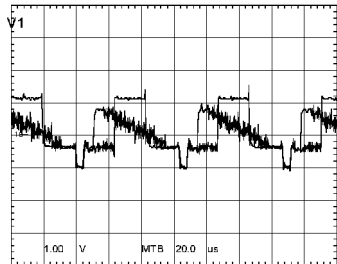

V2

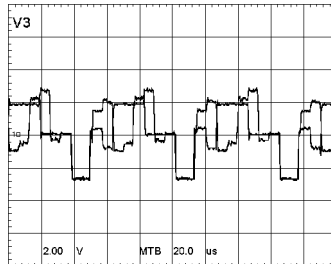

V3

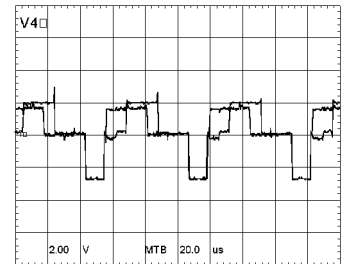

V4

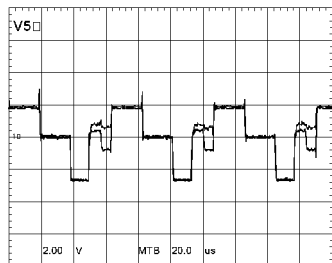

V5

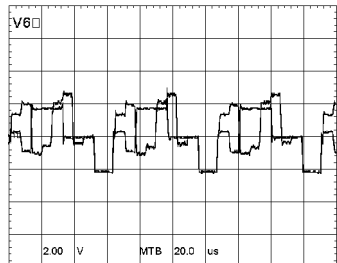

V6

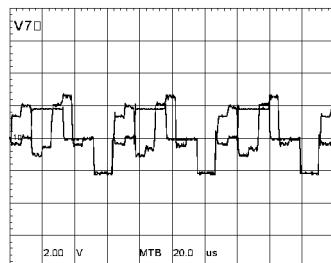

V7

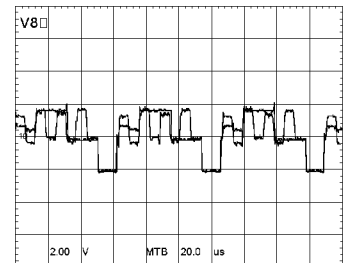

V8

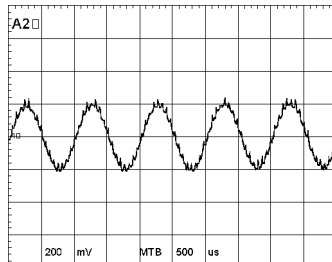

A2

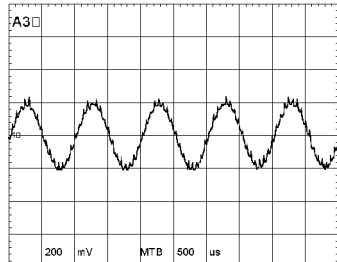

A3

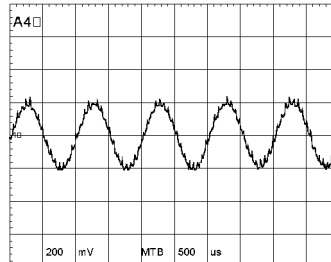

A4

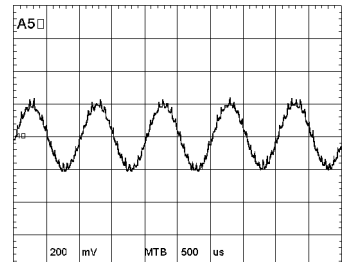

A5

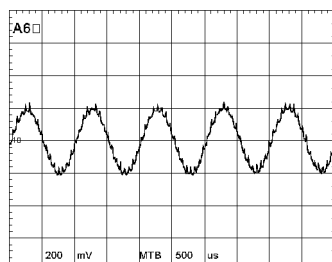

A6

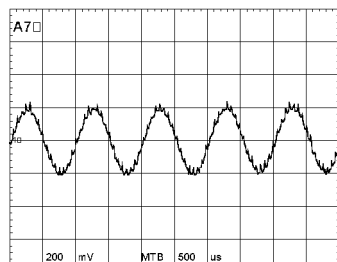

A7

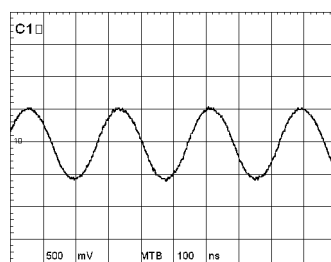

C1

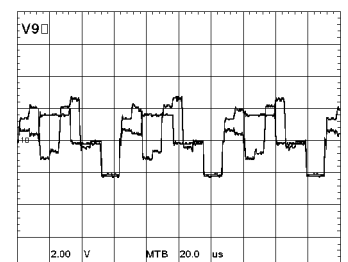

V9

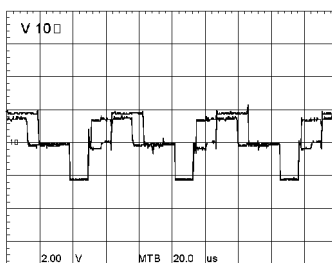

V10

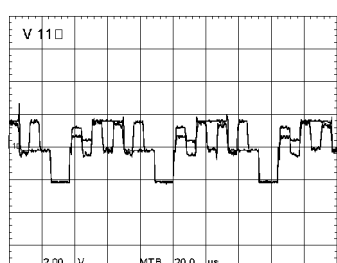

V11

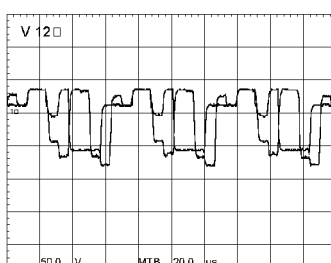

V12

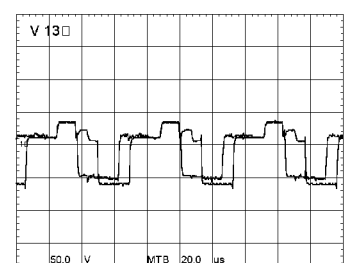

V13

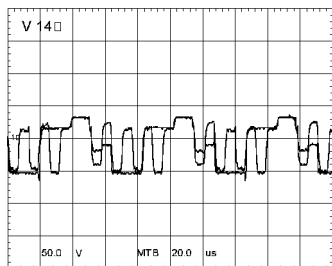

V14

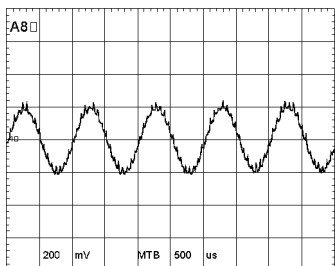

A8

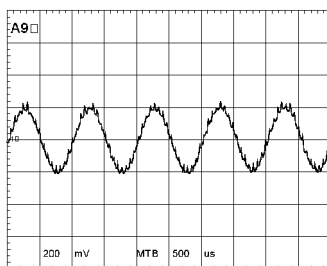

A9

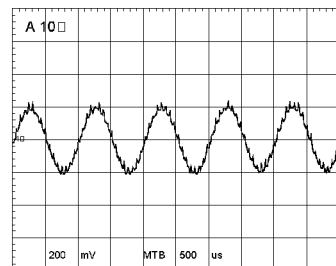

A10

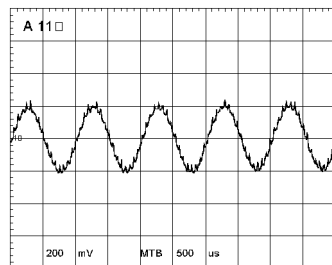

A11

J8 Chassis - Manual 7590 Schematic/Circuitry Listings

Main Ch. - Power Supply Circuitry (A01)

Main Ch. - Line Deflection Circuitry (A02)

Main Ch. - Frame Deflection Circuitry (A03)

Main Ch. - Sync Circuitry (A04)

Main Ch. - Tuner/Video/IF Circuitry (A05)

Main Ch. - Video Processing Circuitry (A06)

Main Ch. - SIF/Audio Circuitry (A07)

Main Ch. - External Input Circuitry (A08)

Main Ch. - Audio Amplifier Circuitry (A09)

Main Ch. - Control Circuitry (A10)

CRT Panel Circuitry (B)

BTSC Stereo Circuitry (C) - ASD100 Panel

A1 POWER SUPPLY

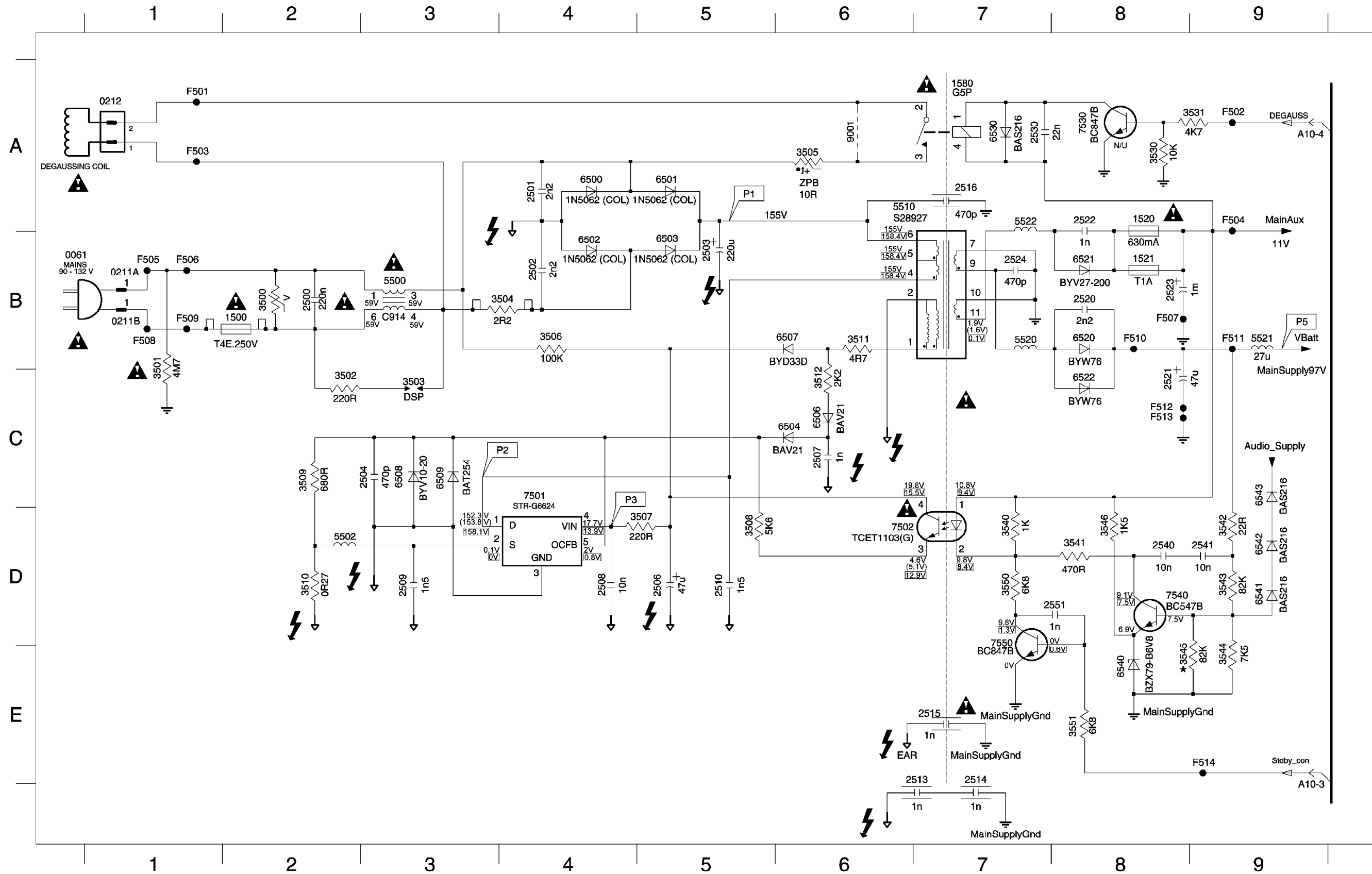

0211A B1	6522 C8
0211B B1	6530 A7
0212 A1	6540 E8
1500 B2	6541 D9
1520 A8	6542 D9
1521 B8	6543 C9
1580 A7	7501 C4
2500 B2	7502 D7
2501 A4	7530 A8
2502 B4	7540 D8
2503 B5	7550 D7
2504 C3	9001 A6
2506 D5	F501 A1
2507 C6	F502 A9
2508 D4	F503 A1
2509 D3	F504 A9
2510 D5	F505 B1
2513 E7	F506 B1
2514 E7	F507 B8
2515 E7	F508 B1
2516 A7	F509 B1
2520 B8	F510 B8
2521 C8	F511 B9
2522 A8	F512 C8
2523 B8	F513 C8
2524 B7	F514 E9
2530 A7	
2540 D8	
2541 D9	
2551 D8	
3500 B2	
3501 B1	
3502 C2	
3503 C3	
3504 B4	
3505 A6	
3506 B4	
3507 C5	
3508 D5	
3509 C2	
3510 D2	
3511 B6	
3512 C6	
3530 A8	
3531 A9	
3540 D7	
3541 D8	
3542 D9	
3543 D9	
3544 E9	
3545 E8	
3546 D8	
3550 D7	
3551 E8	
5500 B3	
5502 D2	
5510 A6	
5520 B7	
5521 B9	
5522 A7	
6500 A4	
6501 A5	
6502 B4	
6503 B5	
6504 C6	
6506 C6	
6507 B6	
6508 C3	
6509 C3	
6520 B8	
6521 B8	

A3 FRAME DEFLECTION

0222 B4	2752 C3	2755 A2	3752 D2	3755 C3	3759 D2	3762 C3	6752 A2	6755 A4	F752 B4	F755 C4
2750 A1	2753 D3	2756 A3	3753 D3	3756 B3	3760 C1	3763 C4	6753 A3	7750 A1	F753 B1	F757 D1
2751 A2	2754 D1	3751 C1	3754 B3	3757 D1	3761 A4	6750 A2	6754 A3	F751 B3	F754 C3	

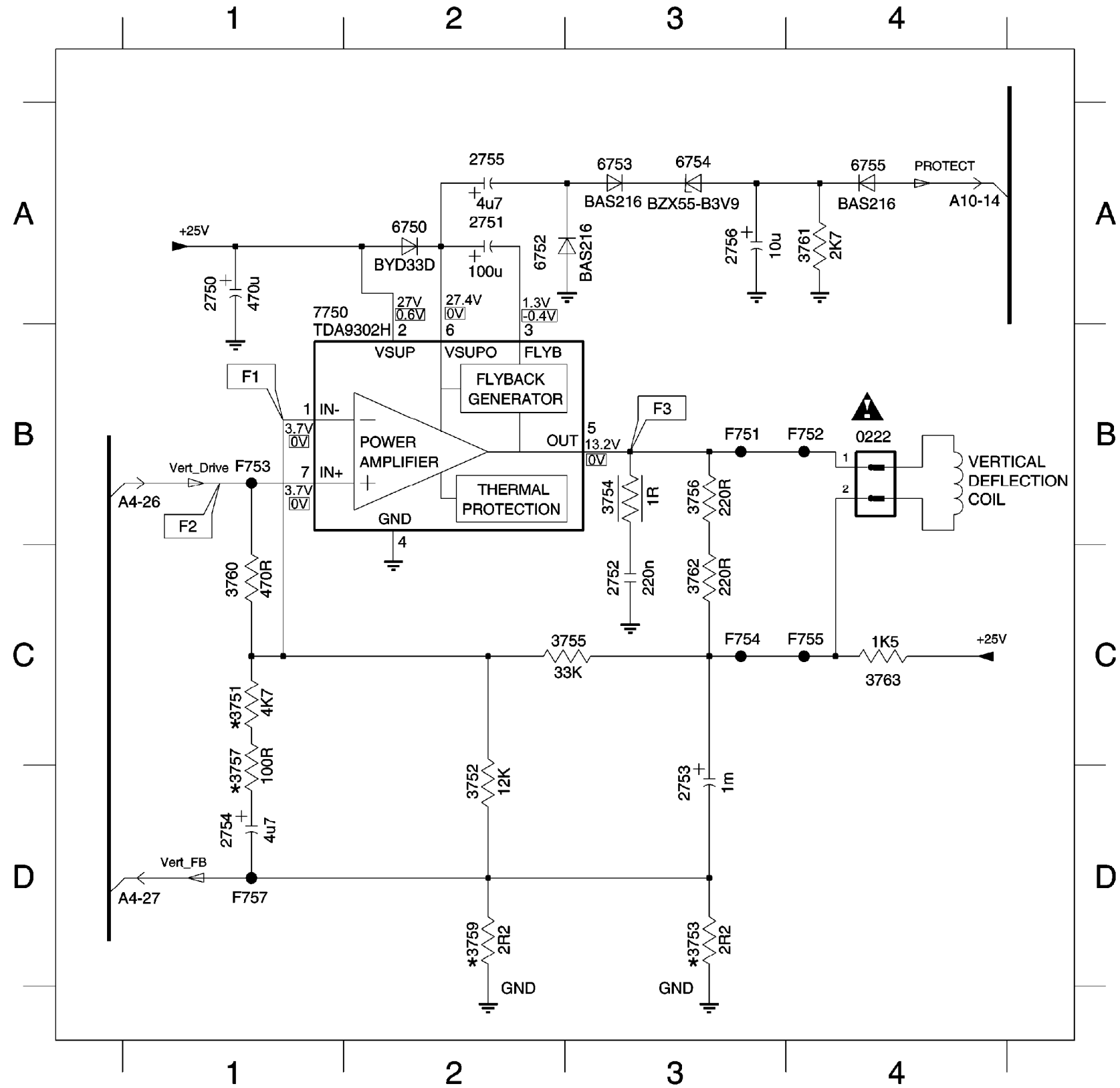

A4 SYNCHRONIZATION

2223 C2	2234 D2	2237 C2	2240 C4	3236 B3	3243 D3	7000-D A1	F203 E4
2230 C1	2235 E1	2238 C3	3230 D1	3241 A4	3245 D1	F201 B4	
2231 D2	2236 C3	2239 C4	3234 C4	3242 A4	3246 D2	F202 D4	

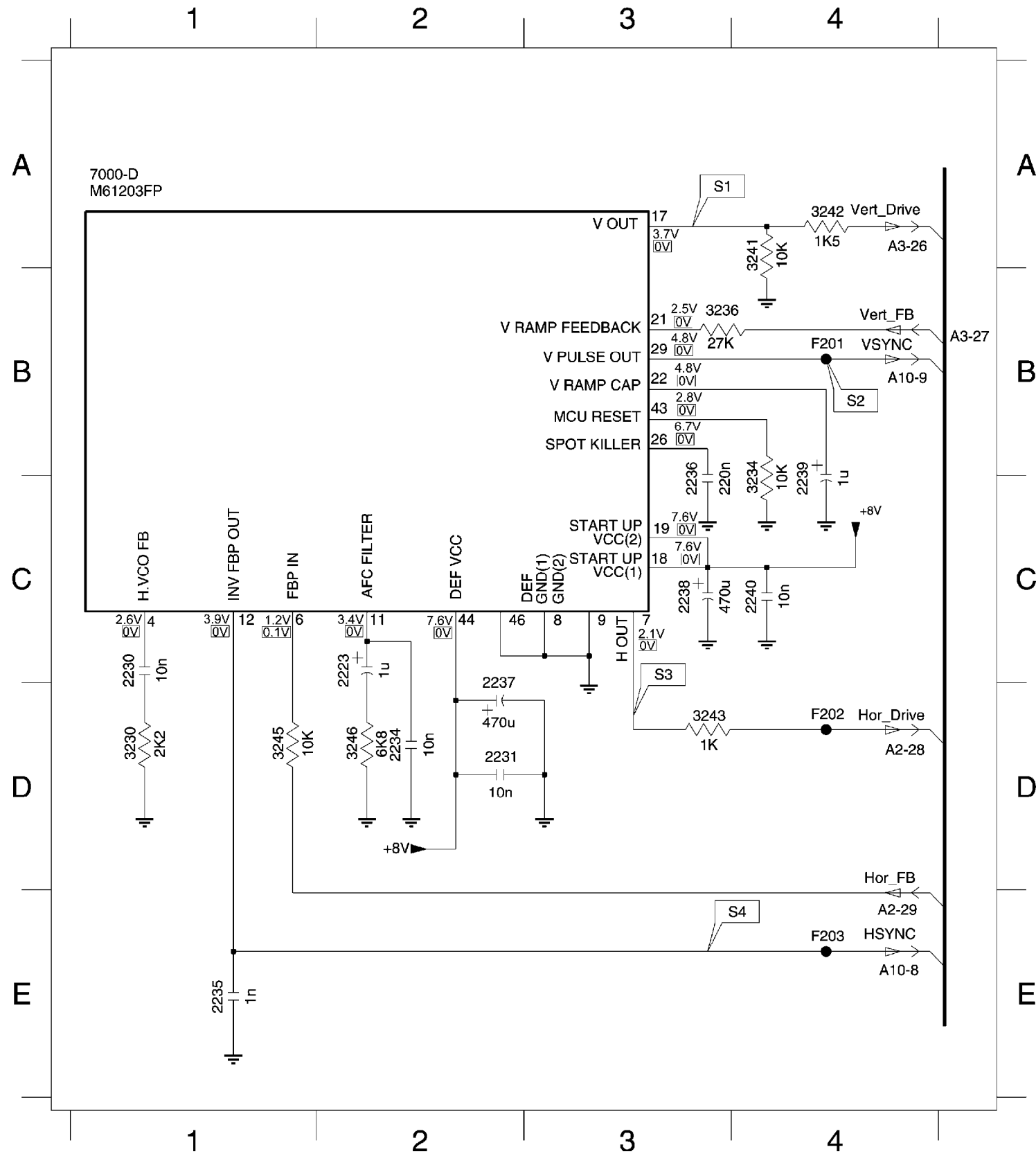

A5 TUNER VIDEO IF

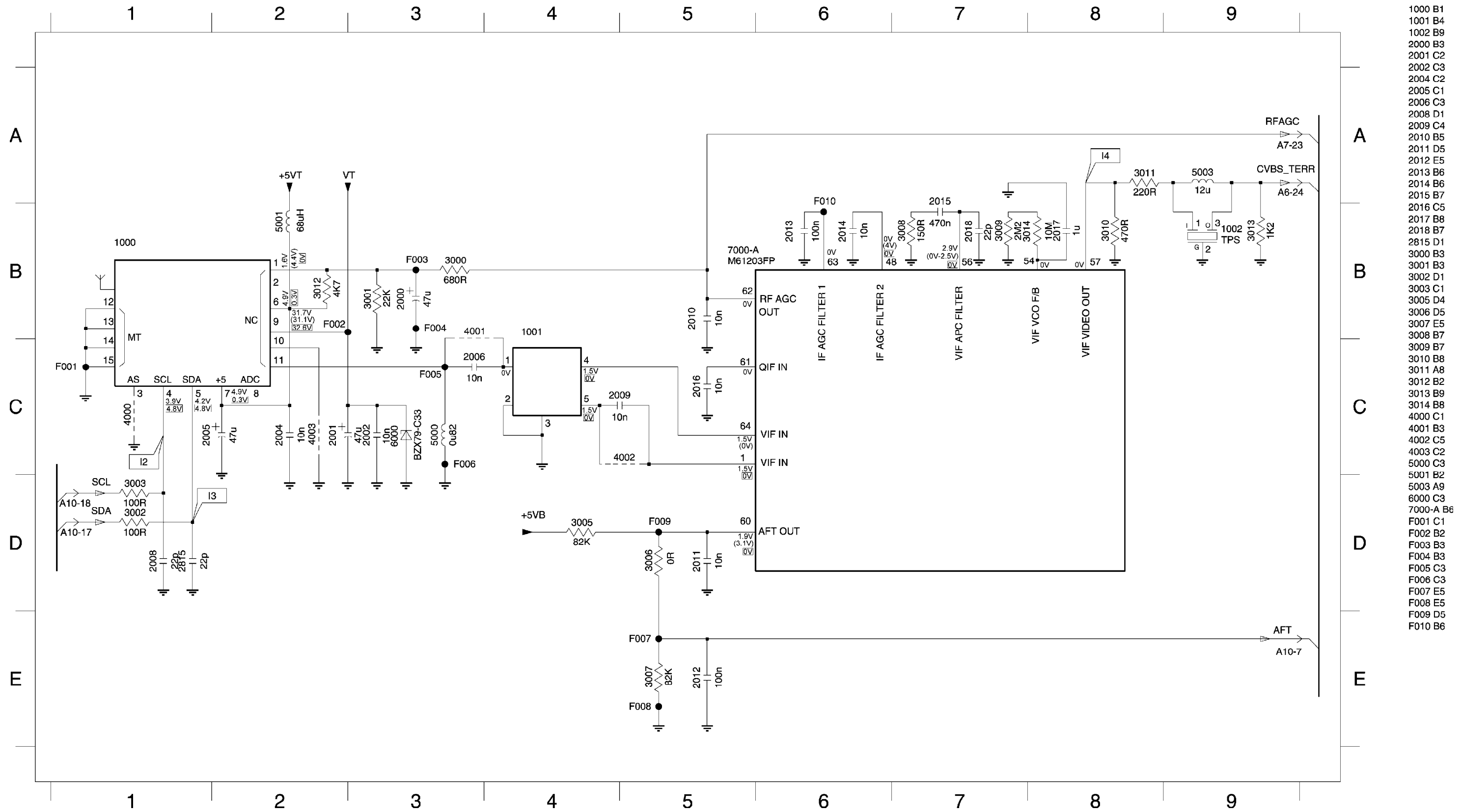

A6 VIDEO PROCESSING

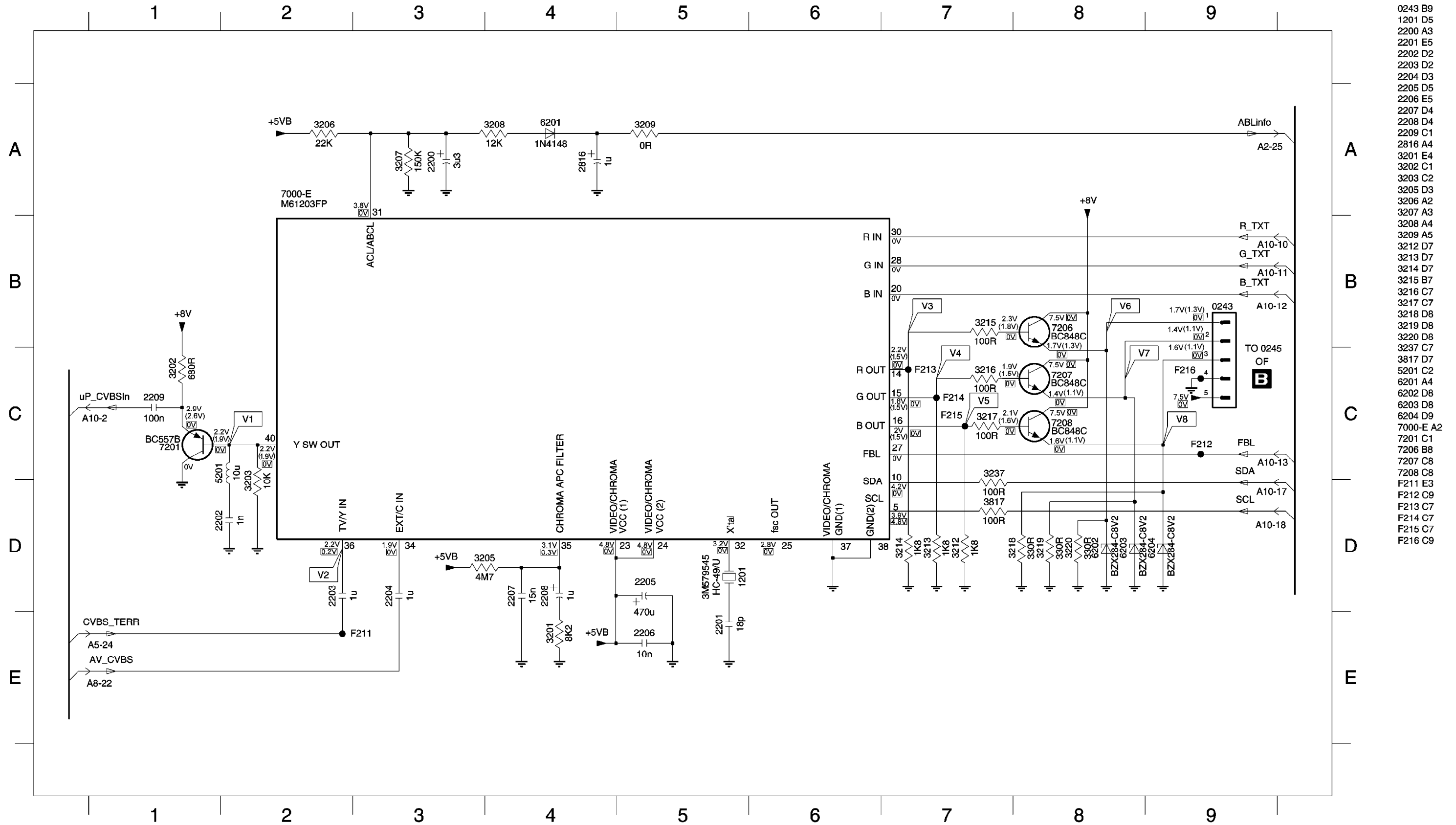

- 0243 B9
- 1201 D5
- 2200 A3
- 2201 E5
- 2202 D2
- 2203 D2
- 2204 D3
- 2205 D5
- 2206 E5
- 2207 D4
- 2208 D4
- 2209 C1
- 2816 A4
- 3201 E4
- 3202 C1
- 3203 C2
- 3205 D3
- 3206 A2
- 3207 A3
- 3208 A4
- 3209 A5
- 3212 D7
- 3213 D7
- 3214 D7
- 3215 B7
- 3216 C7
- 3217 C7
- 3218 D8
- 3219 D8
- 3220 D8
- 3237 C7
- 3817 D7
- 5201 C2
- 6201 A4
- 6202 D8
- 6203 D8
- 6204 D9
- 7000-E A2
- 7201 C1
- 7206 B8
- 7207 C8
- 7208 C8
- F211 E3
- F212 C9
- F213 C7
- F214 C7
- F215 C7
- F216 C9

A8 EXTERNAL INPUT

0216-A C1	1101 A1	2101 A2	3101 A2	3104 C2	F101 A1	F104 B3
0216-B B1	1102 B1	2102 B2	3102 B2	3105 C3	F102 A2	F105 C3
0216-C A1	1103 C1	2103 C2	3103 B3	3108 A3	F103 B3	F106 C3

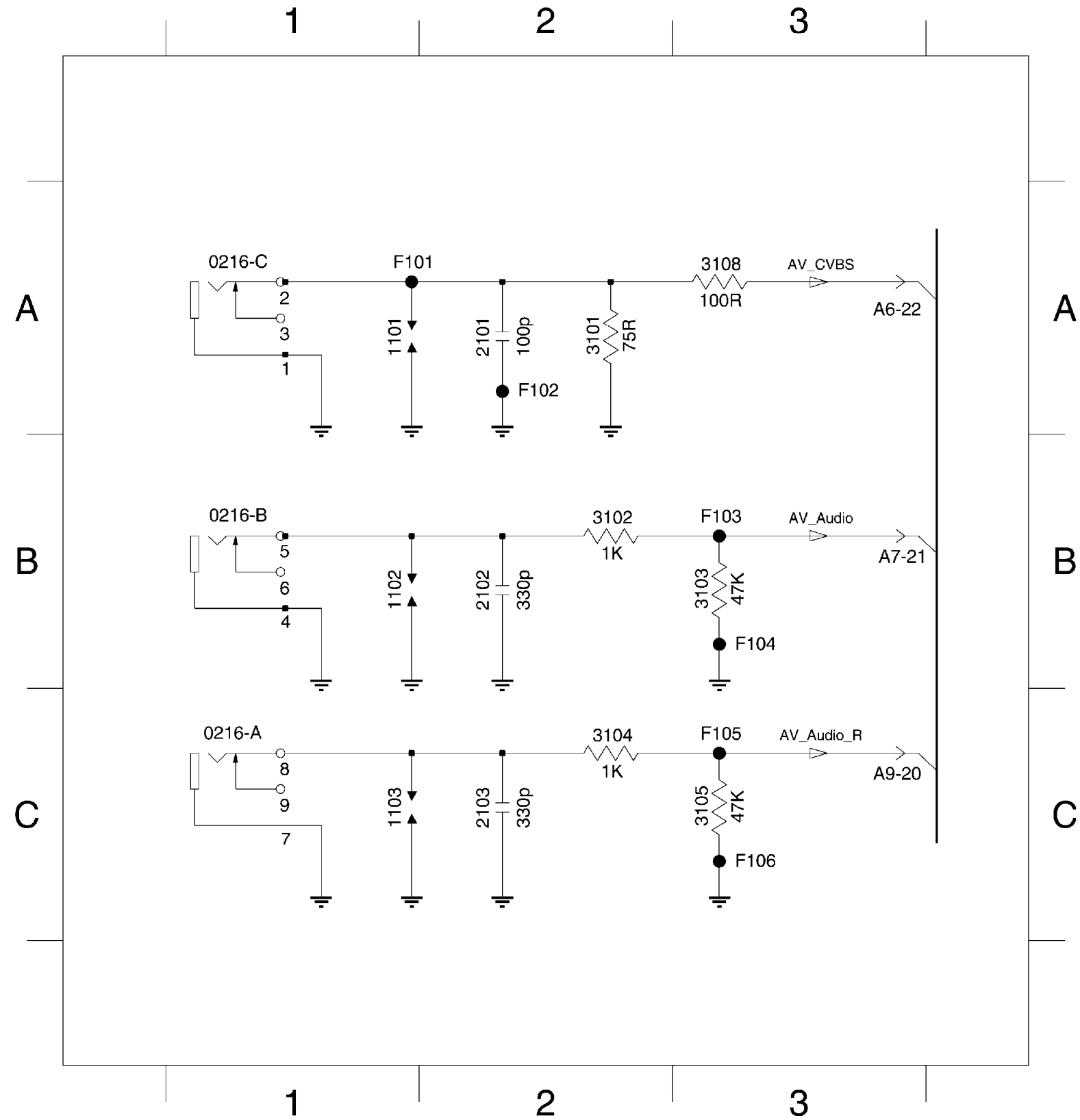

A9 AUDIO AMPLIFIER

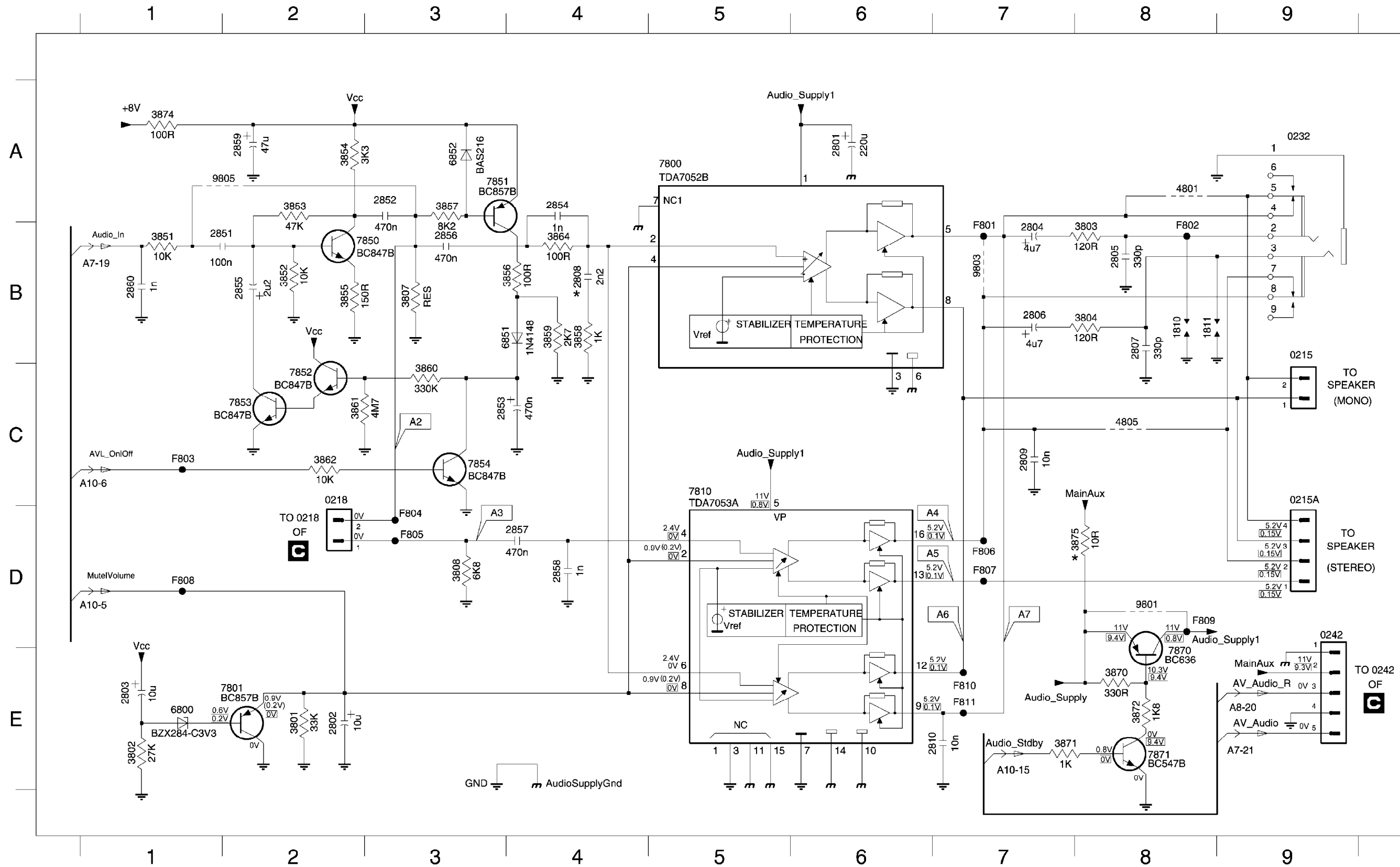

- 0215 B9
- 0215A C9
- 0218 C2
- 0232 A9
- 0242 D9
- 1810 B8
- 1811 B8
- 2801 A6
- 2802 E2
- 2803 E1
- 2804 B7
- 2805 B8
- 2806 B7
- 2807 B8
- 2808 B4
- 2809 C7
- 2810 F7
- 2851 B1
- 2852 A3
- 2853 C3
- 2854 A4
- 2855 B2
- 2856 B3
- 2857 D4
- 2858 D4
- 2859 A2
- 2860 B1
- 3801 E2
- 3802 E1
- 3803 B8
- 3804 B8
- 3807 B3
- 3808 D3
- 3851 B1
- 3852 B2
- 3853 A2
- 3854 A2
- 3855 B2
- 3856 B4
- 3857 A3
- 3858 B4
- 3859 B4
- 3860 C3
- 3861 C2
- 3862 C2
- 3864 B4
- 3870 E8
- 3871 E7
- 3872 E8
- 3874 A1
- 3875 D8
- 4801 A8
- 4805 C8
- 6800 E1
- 6851 B4
- 6852 A3
- 7800 A5
- 7801 E1
- 7810 C5
- 7850 B2
- 7851 A3
- 7852 C2
- 7853 C2
- 7854 C3
- 7870 E8
- 7871 E8
- 9801 D8
- 9803 B7
- 9805 A2
- F801 B7
- F802 B8
- F803 C1
- F804 D3
- F805 D3
- F806 D7
- F807 D7
- F808 D1
- F809 D8
- F810 E7
- F811 E7

A1 CONTROL

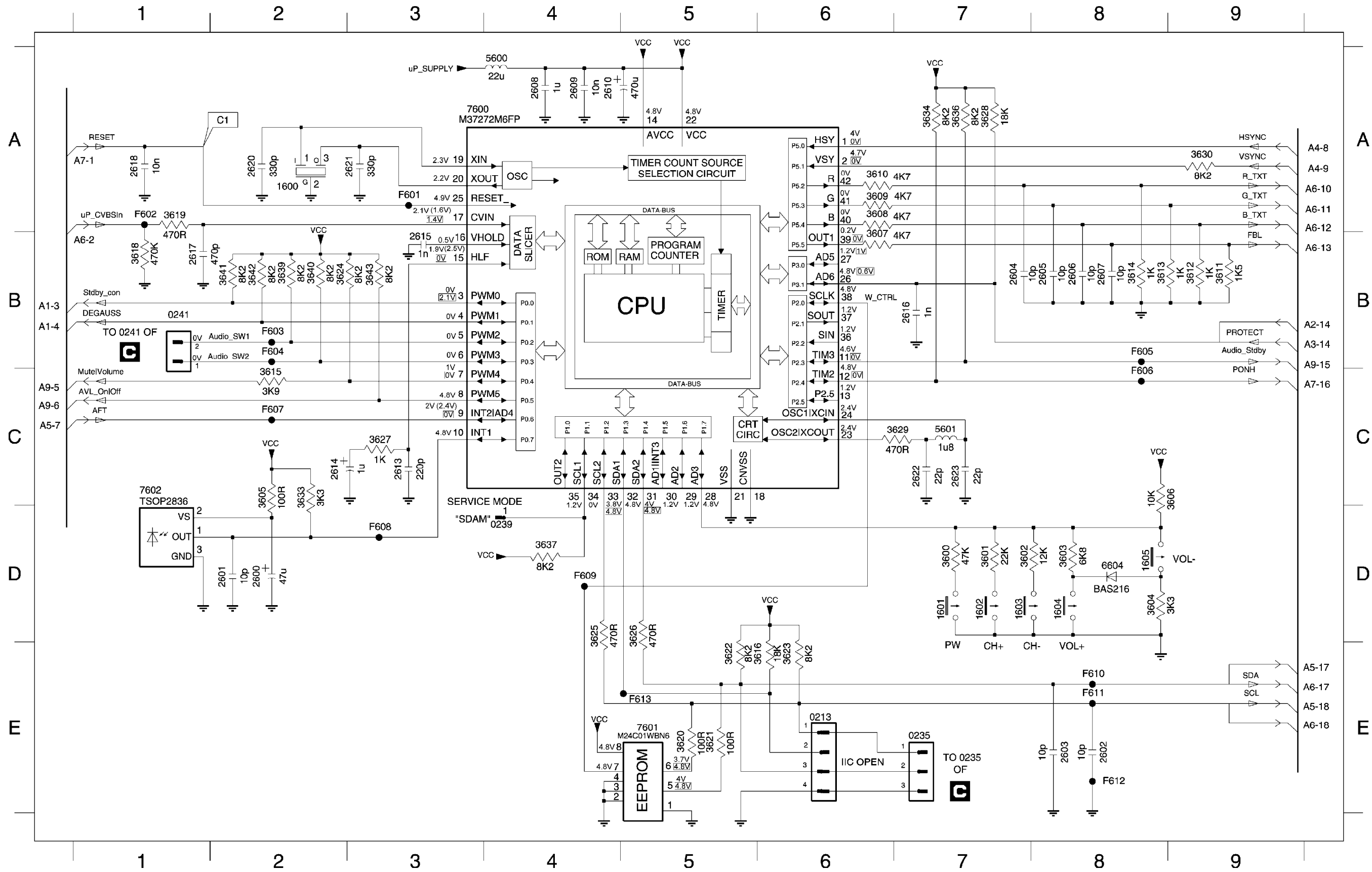

- 0213 E6
- 0235 E7
- 0239 D4
- 0241 B1
- 1600 A2
- 1601 D7
- 1602 D7
- 1603 D7
- 1604 D8
- 1605 D8
- 2600 D2
- 2601 D2
- 2602 E8
- 2603 E8
- 2604 B7
- 2605 B8
- 2606 B8
- 2607 B8
- 2608 A4
- 2609 A4
- 2610 A4
- 2613 C3
- 2614 C2
- 2615 B3
- 2616 B7
- 2617 B1
- 2618 A1
- 2620 A2
- 2621 A3
- 2622 C7
- 2623 C7
- 3600 D7
- 3601 D7
- 3602 D7
- 3603 D8
- 3604 D8
- 3605 C2
- 3606 C8
- 3607 A6
- 3608 A6
- 3609 A6
- 3610 A6
- 3611 B9
- 3612 B9
- 3613 B8
- 3614 B8
- 3615 C2
- 3616 E5
- 3618 B1
- 3619 A1
- 3620 E5
- 3621 E5
- 3622 E5
- 3623 E6
- 3624 B2
- 3625 D4
- 3626 D5
- 3627 C3
- 3628 A7
- 3629 C7
- 3630 A9
- 3633 C2
- 3634 A7
- 3636 A7
- 3637 D4
- 3639 B2
- 3640 B2
- 3641 B2
- 3642 B2
- 3643 B3
- 5600 A4
- 5601 C7
- 6604 D8
- 7600 A3
- 7601 E5
- 7602 C1
- 7601 A3
- 7602 A1
- 7603 B2
- 7604 B2
- 7605 B8
- 7606 C8
- 7607 C2
- 7608 D3
- 7609 D4
- 7610 E8
- 7611 E8
- 7612 E8
- 7613 E5

B CRT PANEL

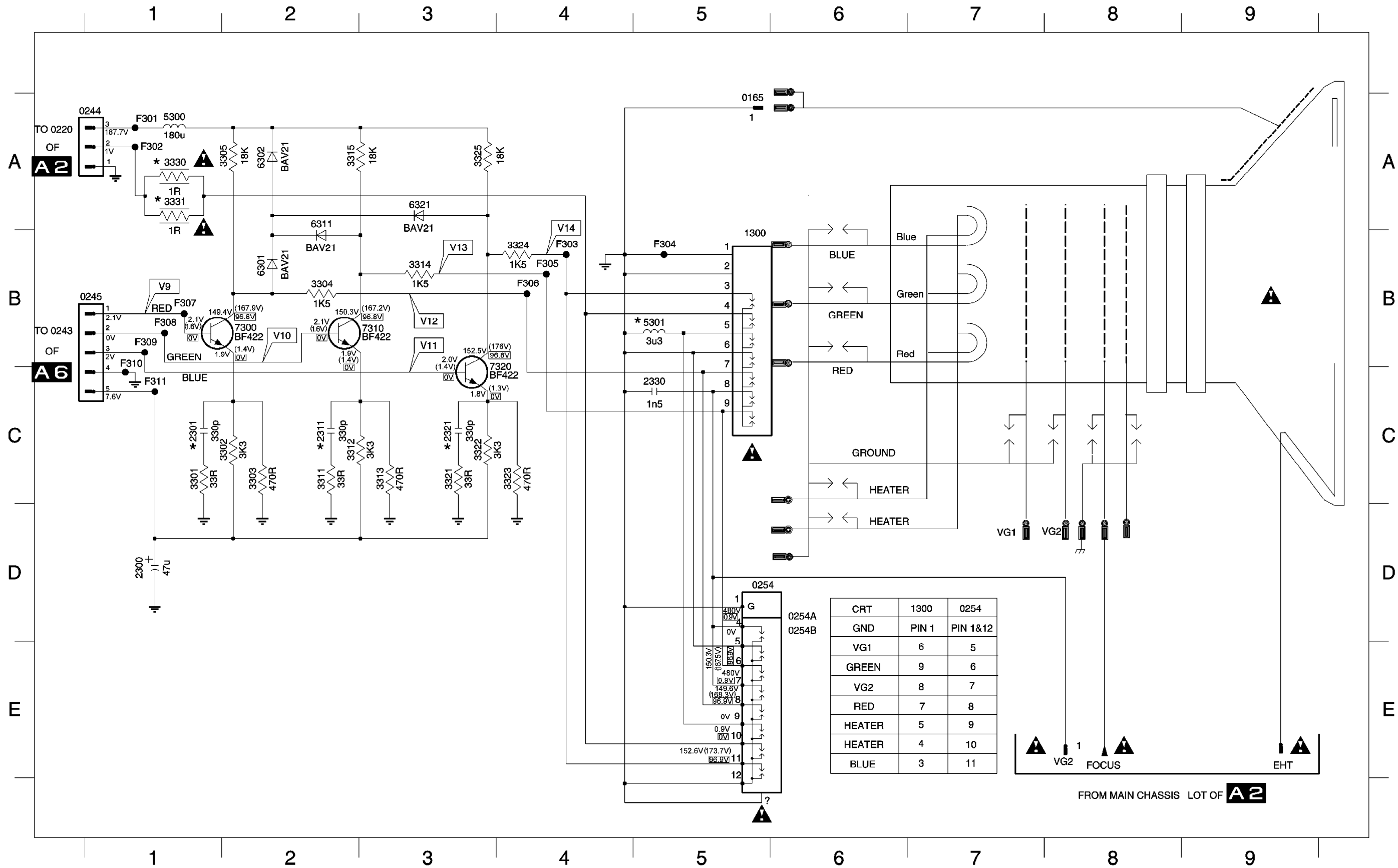

	1300	0254
CRT	1300	0254
GND	PIN 1	PIN 1&12
VG1	6	5
GREEN	9	6
VG2	8	7
RED	7	8
HEATER	5	9
HEATER	4	10
BLUE	3	11

- 0165 A5
- 0244 A1
- 0245 B1
- 0254 D5
- 0254A D6
- 0254B D6
- 1300 B5
- 1301 D4
- 2300 D1
- 2301 C1
- 2311 C2
- 2321 C3
- 2330 C5
- 3301 C1
- 3302 C2
- 3303 C2
- 3304 B2
- 3305 A2
- 3311 C2
- 3312 C2
- 3313 C3
- 3314 B3
- 3315 A2
- 3321 C3
- 3322 C3
- 3323 C4
- 3324 B4
- 3325 A3
- 3330 A1
- 3331 A1
- 5300 A1
- 5301 B5
- 6301 B2
- 6302 A2
- 6311 A2
- 6321 A3
- 7300 B2
- 7310 B3
- 7320 C3
- F301 A1
- F302 A1
- F303 B4
- F304 B5
- F305 B4
- F306 B4
- F307 B1
- F308 B1
- F309 B1
- F310 B1
- F311 C1

FROM MAIN CHASSIS LOT OF **A2**

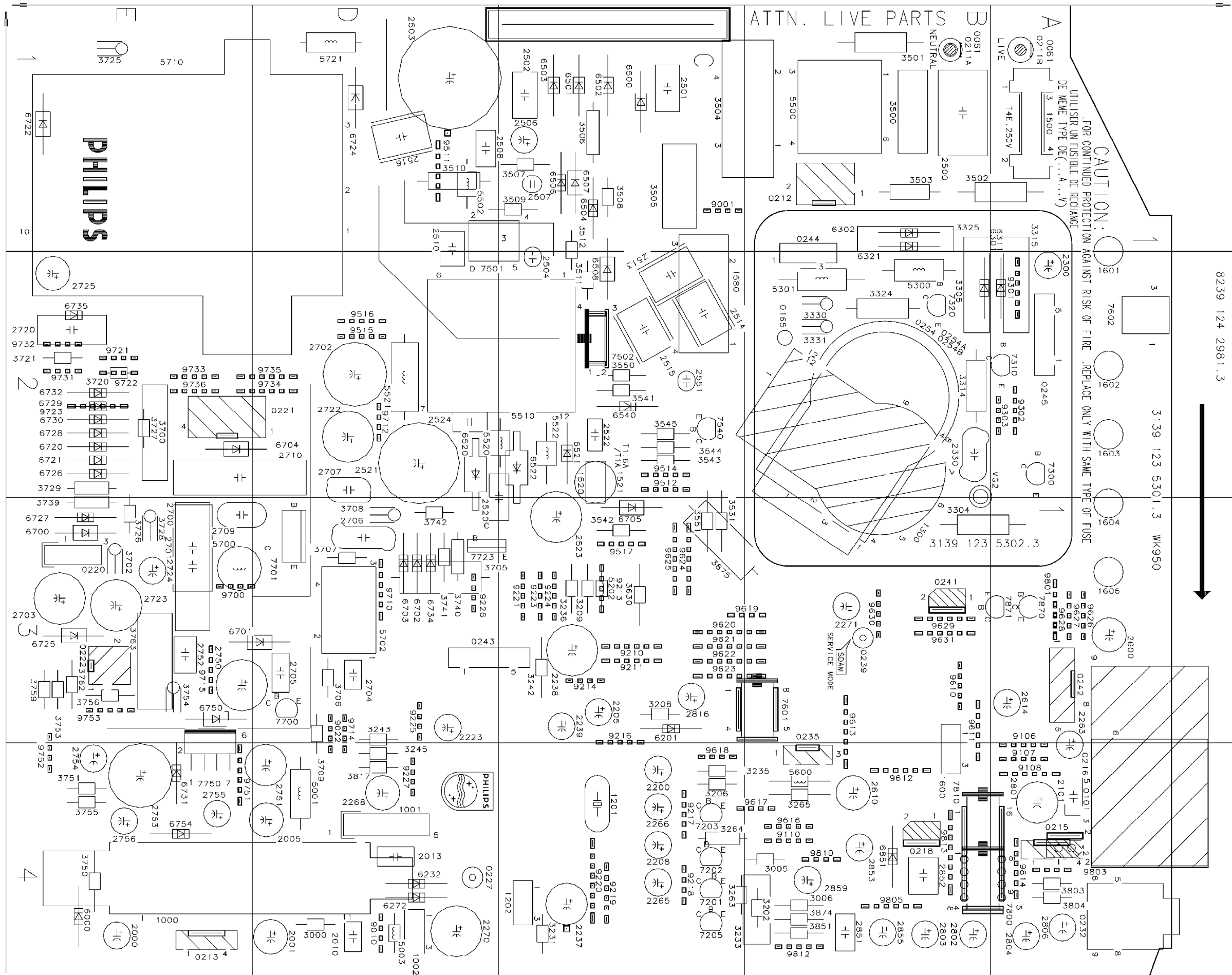

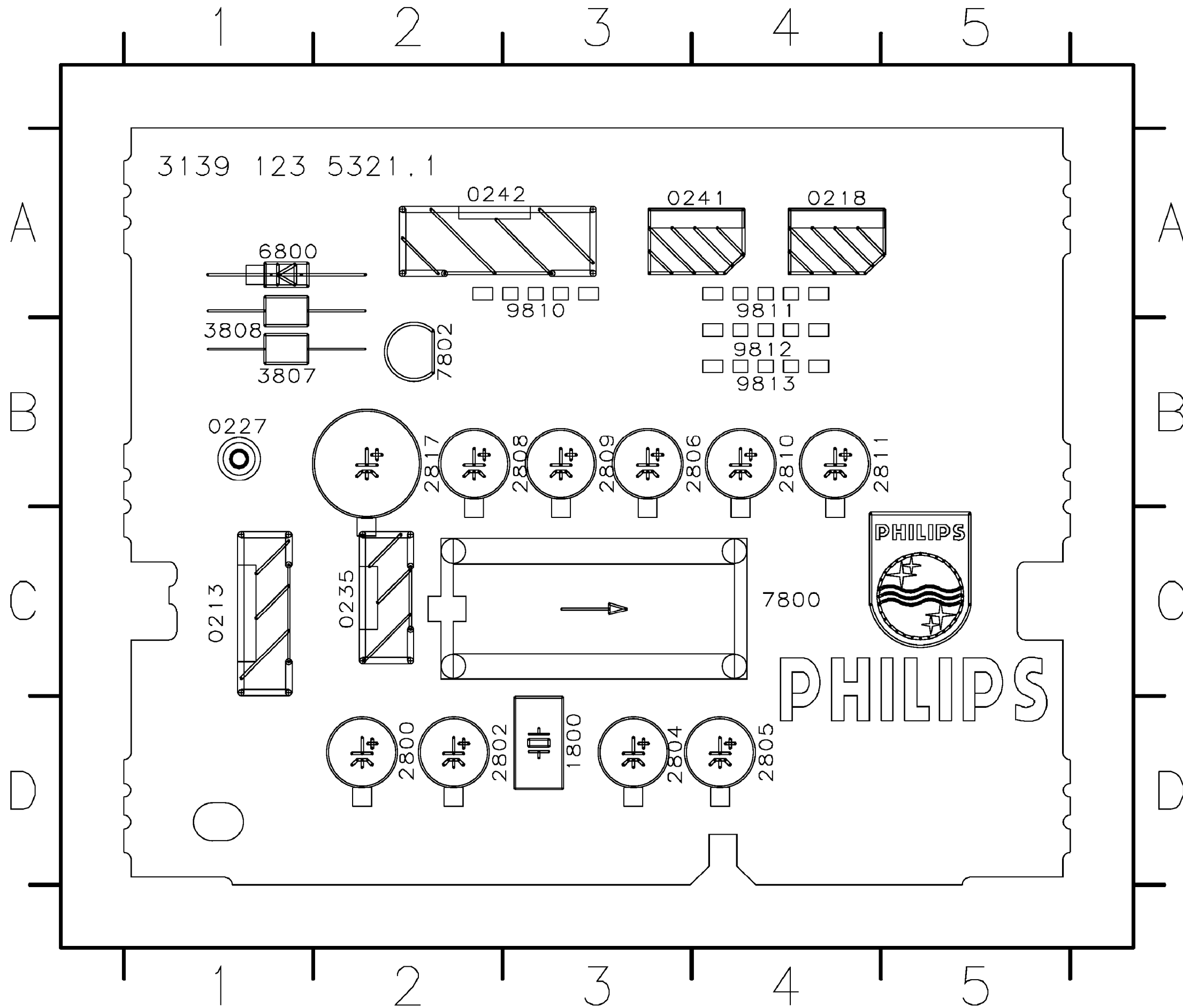

- | | | |
|----|----|----|
| 02 | 13 | C1 |
| 02 | 18 | A4 |
| 02 | 27 | B1 |
| 02 | 35 | C2 |
| 02 | 41 | A4 |
| 02 | 42 | A2 |
| 18 | 00 | D3 |
| 28 | 00 | D2 |
| 28 | 02 | D2 |
| 28 | 04 | D3 |
| 28 | 05 | D4 |
| 28 | 06 | B4 |
| 28 | 08 | B3 |
| 28 | 09 | B3 |
| 28 | 10 | B4 |
| 28 | 11 | B4 |
| 28 | 17 | B2 |
| 38 | 07 | B1 |
| 38 | 08 | B1 |
| 68 | 00 | A1 |
| 78 | 00 | C4 |
| 78 | 02 | B2 |
| 98 | 10 | A3 |
| 98 | 11 | A4 |
| 98 | 12 | B4 |
| 98 | 13 | B4 |

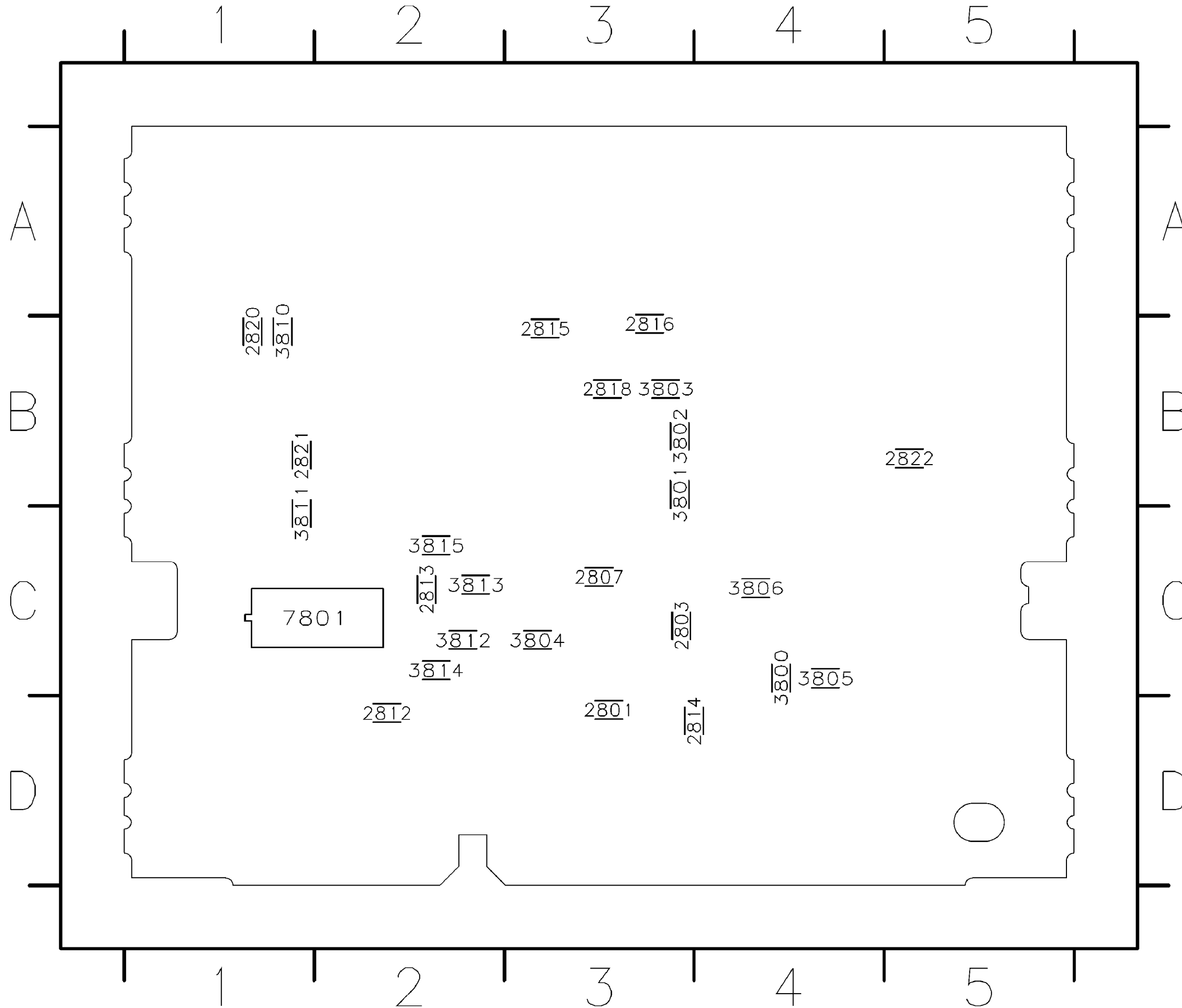

2880	1	D
2880	3	C
2880	7	C
2881	2	D
2881	3	C
2881	4	D
2881	5	B
2881	6	B
2881	8	B
2881	10	B
2882	1	B
2882	2	B
3800	0	C
3800	1	C
3800	2	B
3800	3	B
3800	4	C
3800	5	D
3800	6	C
3801	1	B
3801	2	C
3801	3	C
3801	4	C
3801	5	C
3801	1	C
3801	2	C
3801	3	C
3801	4	C
3801	5	C
7801	1	C

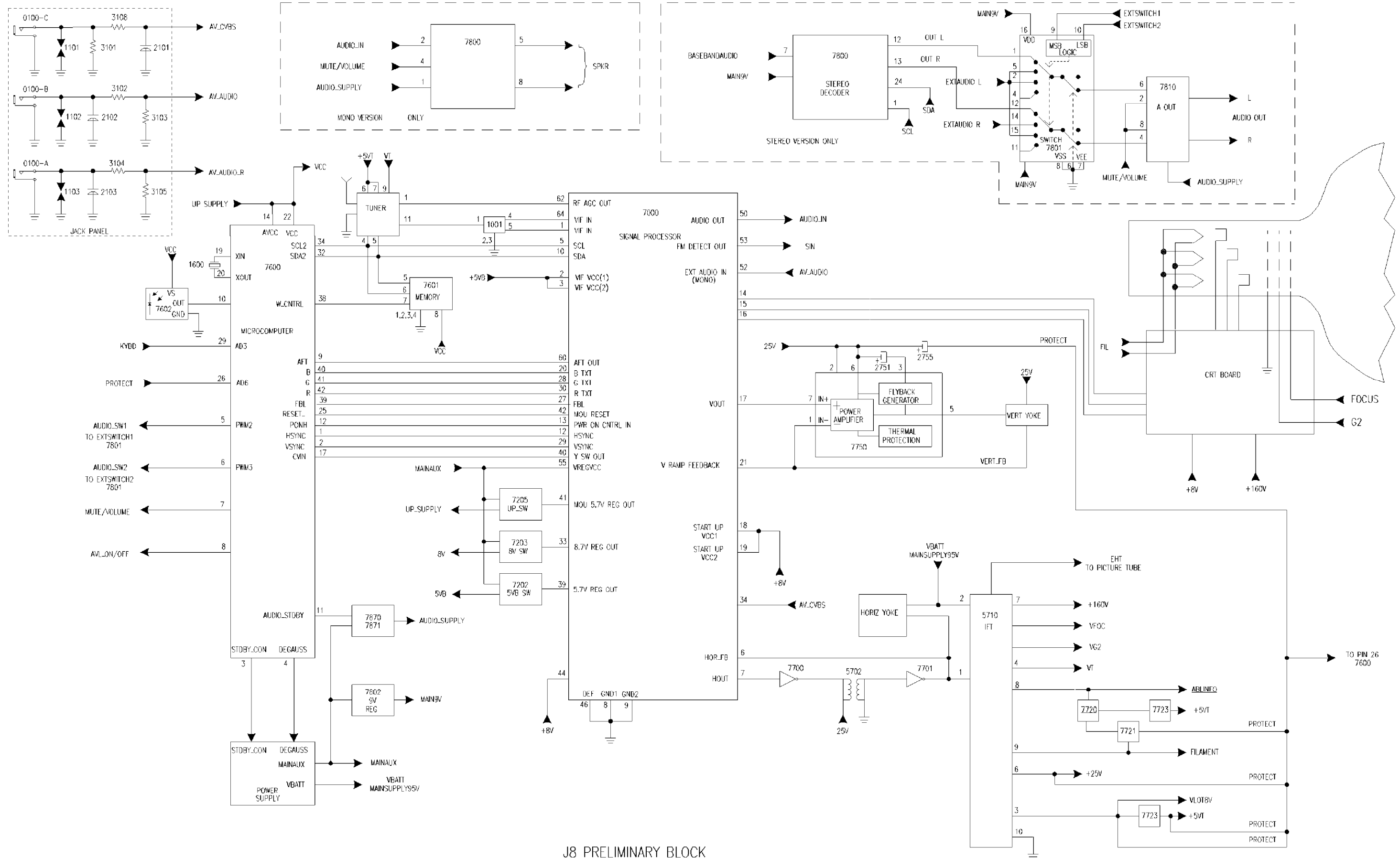

J8 PRELIMINARY BLOCK

Typical Table Model Exploded View

REF.#	DESCRIPTION
AC01	AC Power Cord
AC02	Cabinet Back (Not Shown)
AC03	Cabinet Front
AC04	Control Buttons
AC05	Convergence and Purity Assembly
AC06	CRT
AC07	Degaussing Coil
AC08	Degaussing Coil Holder
AC09	Light Guide
AC11	Speaker
AC13	Chassis Guide
AC15	Speaker Clip (Not Shown)
AC16	Remote Transmitter
AC17	Batteries For Remote Transmitter (Not Shown)
AC18	Owner's Manual
AC19	Instruction Sheet (Not Shown)
AC20	Torx Driver 10" (Not Shown)
AC21	Torx Driver 7" (Not Shown)

Note: Some parts listed are not available in all models.

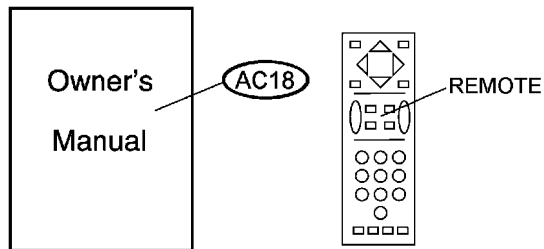
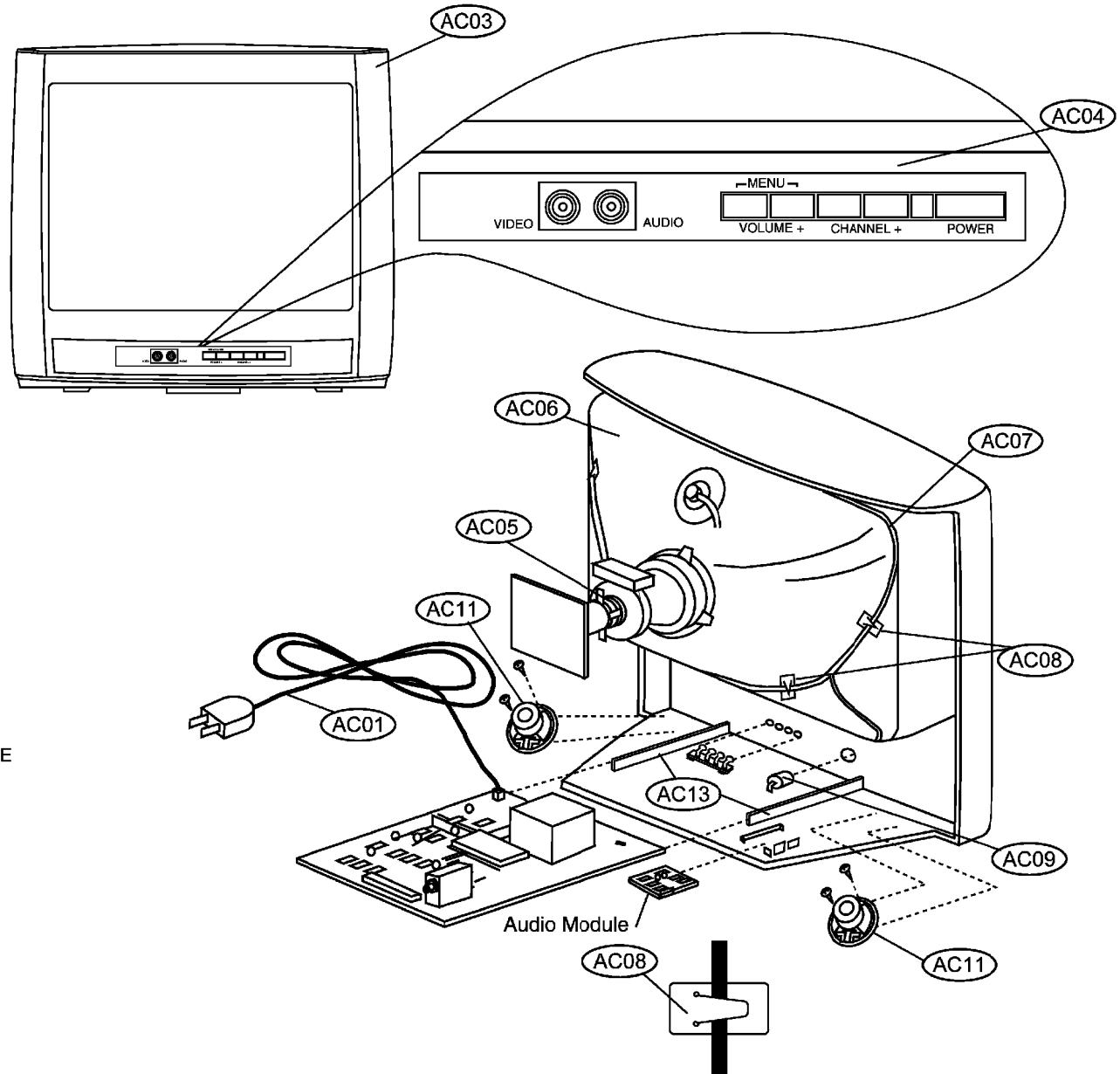

MAIN CABINET EXPLODED VIEW

13MT1432/17 - Manual no. 7590

J8 Main Chassis Parts

Part No.	Description	QTY	Part No.	Description	QTY	Part No.	Description	QTY	
J8 Main Chassis Parts			2607	Cap, 10 pF., +/-5%, 50V.	9965	000	17482		
1000	Tuner, TEDH9-245A.	9965	000	17543	2608	Cap, 1 uF., +80/-20%, 16VDC	9965	000	17528
1001	Filter, SAW, 45MHz74.	9965	000	23324	2609	Cap, 10nF., +80%-20%, 50V.	9965	000	17523
1002	Crystal, Trap, 4.5MB	9965	000	23325	2610	Cap, 470u, 20%, 10v, Electrolytic.	9965	000	17508
1201	Crystal Resonator, 3.579545 MHz.	9965	000	23322	2613	Cap, 220p, 5%, 50V.	9965	000	17526
1202	Ceramic Filter. 4.50MCB.	9965	000	23321	2614	Cap, 1uF, 20%, 50V, Electrolytic	9965	000	14037
0127	Holder, Fuse	9965	000	15202	2615	Cap, 1n, 5%, 50v, Ceramic.	9965	000	17522
S 1500	Fuse, 4A, 250V	9965	000	23327	2616	Cap, 1n, 5%, 50v, Ceramic.	9965	000	17522
S 1521	Fuse, Radial, 1A, 250V	9965	000	17558	2617	Cap, 470pF., 5%, 50V	9965	000	17483
1600	Crystal Resonator, 8MHz.	9965	000	23323	2618	Cap, 10nF., +80%-20%, 50V.	9965	000	17523
2000	Cap, 47uF, 20%, 25V, Electrolytic.	9965	000	15182	2620	Cap, 15pF., +/-5%, 50V	9965	000	17524
2001	Cap, Electrolytic, 47uF., 20%, 50V	9965	000	14076	2621	Cap, 15pF., +/-5%, 50V	9965	000	17524
2002	Cap, 10nF., +80%-20%, 50V.	9965	000	17523	2622	Cap, 22pF., +/-5%, 50V	9965	000	17525
2004	Cap, 10nF., +80%-20%, 50V.	9965	000	17523	2623	Cap, 22pF., +/-5%, 50V	9965	000	17525
2005	Cap, 47uF, 20%, 25V, Electrolytic.	9965	000	15182	2700	Cap, 560n, 5%, 250v, Metalized Polyp opyl	9965	000	17516
2010	Cap, 10nF., 5%, 50V.	9965	000	14597	2702	Cap, 47u, 20%, 160v, Electrolytic.	9965	000	17512
2011	Cap, 10nF., +80%-20%, 50V.	9965	000	17523	2703	Cap, Electrolytic, 4.7uF., 20%, 250V	9965	000	17509
2012	Cap, 100 nF., +80/-20%, 25VDC.	9965	000	17531	2704	Cap, 15n, 10%, 63v, Polyester.	9965	000	17520
2013	Cap, 100nF, 5%	9965	000	15112	2705	Cap, 22nF., 5%, 63V.	9965	000	17521
2014	Cap, 10nF., +80%-20%, 50V.	9965	000	17523	2706	Cap, 4n7, 10%, 1000v, Ceramic.	9965	000	17513
2015	Cap, 470nF, +/-10%, 16VDC.	9965	000	17529	2707	Cap, 820p, 10%, 2000v, Ceramic.	9965	000	17515
2016	Cap, 10nF., +80%-20%, 50V.	9965	000	17523	2709	Cap, 470p, 10%, 2000v, Ceramic.	9965	000	23315
2017	Cap, 1 uF., +80/-20%, 16VDC	9965	000	17528	2710	Cap, 11n, 5%, 1600v, Polypropylene	9965	000	17517
2018	Cap, 22pF., +/-5%, 50V	9965	000	17525	2711	Cap, 330p, 5%, 50v, Ceramic.	9965	000	17527
2101	Cap, 100p, 5%, 50v, Ceramic.	9965	000	14578	2720	Cap, 22n, 5%, 250v, Polyester.	9965	000	17548
2102	Cap,	9965	000	17467	2721	Cap, 470n, +80/-20%, 16VDC, Ceramic.	9965	000	17530
0212	Connector, Printed Circuit, 3 Pin.	9965	000	17635	2722	Cap, 1000u, 20%, 16v, Electrolytic	9965	000	17510
0213	Connector, Printed Circuit, 4 Pin.	9965	000	15241	2723	Cap, 470u, 20%, 35v, Electrolytic.	9965	000	14073
0215	Connector, 2 Pin	9965	000	15144	2724	Cap, Electrolytic, 1uF., 20%, 50V.	9965	000	17511
0220	Connector, 3 Pin	9965	000	17629	2725	Cap, Electrolytic, 47uF., 20%, 50V	9965	000	14076
2200	Cap, Electrolytic, 3.3uF., 20%, 50V.	9965	000	15719	2750	Cap, 470u, 20%, 35v, Electrolytic.	9965	000	14073
2201	Cap, 18pF., +/-5%, 50V	9965	000	17642	2751	Cap, 100u, 20%, 50V.	9965	000	15686
2203	Cap, 220nF., +80/-20%, 25V	9965	000	17644	2752	Cap, 220n, 5%, 63v, Metalized Polyest er.	9965	000	17519
2204	Cap, 220nF., +80/-20%, 25V	9965	000	17644	2753	Cap, 1000u, 20%, 35v, Electrolytic	9965	000	15683
2205	Cap, 470u, 20%, 10v, Electrolytic.	9965	000	17508	2754	Cap, Electrolytic, 4.7uF., 20%, 50V.	9965	000	14039
2206	Cap, 10nF., +80%-20%, 50V.	9965	000	17523	2755	Cap, Electrolytic, 4.7uF., 20%, 50V.	9965	000	14039
2207	Cap, 15nF., +80/-20%, 50V.	9965	000	17641	2756	Cap, 10u, 20%, 50V	9965	000	14075
2208	Cap, 1uF., 10%, 50V, Electrolytic.	9965	000	15091	2801	Cap, Electrolytic, 220uF., 20%, 25V.	9965	000	17547
2209	Cap, 100 nF., +80/-20%, 25VDC.	9965	000	17531	2802	Cap, 10u, 20%, 50V	9965	000	14075
S 0221	Connector, Printed Circuit, 4 Pin.	9965	000	17628	2803	Cap, 10u, 20%, 50V	9965	000	14075
0222	Connector, 4 Pin	9965	000	14086	2804	Cap, Electrolytic, 4.7uF., 20%, 50V.	9965	000	14039
2223	Cap, 1uF, 20%, 50V, Electrolytic	9965	000	14037	2805	Cap, 330p, 5%, 50v, Ceramic.	9965	000	17527
2230	Cap, 10nF., +80%-20%, 50V.	9965	000	17523	2806	Cap, Electrolytic, 4.7uF., 20%, 50V	9965	000	14039
2231	Cap, 10nF., +80%-20%, 50V.	9965	000	17523	2807	Cap, 330p, 5%, 50v, Ceramic.	9965	000	17527
2234	Cap, 10nF., +80%-20%, 50V.	9965	000	17523	2808	Cap,	9965	000	17467
2236	Cap, 470u, 20%, 10v, Electrolytic.	9965	000	17508	2851	Cap, 68nF., 5%, 63V.	9965	000	17541
2237	Cap, 470u, 20%, 16v, Electrolytic.	9965	000	14599	2852	Cap, 1uF., 5%, 100v.	9965	000	17518
2238	Cap, 1000u, 20%, 16v, Electrolytic	9965	000	14067	2853	Cap, 1uF, 20%, 50V, Electrolytic	9965	000	14037
2239	Cap, 1uF., 10%, 50V, Electrolytic.	9965	000	15091	2855	Cap, 2u2, 20%, 50v, Electrolytic	9965	000	15087
2240	Cap, 10nF., +80%-20%, 50V.	9965	000	17523	2856	Cap, 470nF, +/-10%, 16VDC.	9965	000	17529
2261	Cap, 1 uF., +80/-20%, 16VDC	9965	000	17528	2859	Cap, Electrolytic, 47uF., 20%, 50V	9965	000	14076
2262	Cap, 10nF., +80%-20%, 50V.	9965	000	17523	2860	Cap, 1n, 5%, 50v, Ceramic.	9965	000	17522
2263	Cap, 1uF, 20%, 50V, Electrolytic	9965	000	14037	3000	Res, 680R, 5%, 1/6W.	4822	116	82086
2265	Cap, 100u, 20%, 25v, Electrolytic.	9965	000	14036	3001	Res, 22K, 5%, 1/10W, Metalized Glass	4822	051	20223
2266	Cap, 100u, 20%, 25v, Electrolytic.	9965	000	14036	3002	Res, 100 ohm, 1%, 1/8W, Metalized Gla ss.	4822	117	11373
2267	Cap, 1n, 5%, 50v, Ceramic.	9965	000	17522	3003	Res, 100 ohm, 1%, 1/8W, Metalized Gla ss.	4822	117	11373
2268	Cap, Electrolytic, 1000uF., 20%, 6.3V	9965	000	17640	3005	Res, 82K, 5%, 1/6W	9965	000	12628
2269	Cap, 10nF., +80%-20%, 50V.	9965	000	17523	3007	Res, 82K, 5%, 1/10W, Metalized Glass	9965	000	12927
2270	Cap, 1000u, 20%, 16v, Electrolytic	9965	000	14067	3008	Res, 150 ohm, 1%, 1/8W, Metalized Gla ss.	4822	117	10353
2271	Cap, 100uF, 20%, 10V, Electrolytic	9965	000	15805	3010	Res, 470R, 5%, 1/10W	9965	000	17480
2272	Cap, 1 uF., +80/-20%, 16VDC	9965	000	17528	3011	Res, 220 ohm, 5%, 1/10W, Metalized Gl ass.	9965	000	17506
2273	Cap, 1n, 5%, 50v, Ceramic.	9965	000	17522	3013	Res, 1K2, 5%, 1/8W, Metalized Glass.	4822	051	20122
0232	Connector, Headphone Socket	9965	000	17468	3101	Res, 75 ohm, 1%, 1/8W, Metalized Glas	4822	117	11927
0243	Connector, Printed Circuit, 5 Pin.	9965	000	23326	3102	Res, 39K, 5%, 1/10W, Metalized Glass	4822	051	20393
S 2500	Cap, 220n, 20%, 250v, Metalized Polyp ropy	9965	000	23317	3103	Res, 47K, 5%, 1/10W, Metalized Glass	9965	000	13180
2501	Cap, 2n2, 10%, 1000v, Ceramic.	9965	000	17563	3108	Res, 100 ohm, 1%, 1/8W, Metalized Gla ss.	4822	117	11373
2502	Cap, 2n2, 10%, 1000v, Ceramic.	9965	000	17563	3201	Res, 8K2, 5%, 1/8W, Metalized Glass.	9965	000	17481
2503	Cap, 220u, 20%, 200v, Electrolytic	9965	000	23314	3202	Res, 680R, 5%, 1/6W.	4822	116	82086
2504	Cap, 470p, 5%, 50v, Ceramic.	9965	000	14924	3206	Res, 33K, 1%, 0.4W.	4822	050	13303
2506	Cap, 47uF, 20%, 25V, Electrolytic.	9965	000	15182	3207	Res, 150K, 5%, 1/10W, Metalized Glass	4822	051	20154
2507	Cap, 1nF, 5%, 63V, Metalized Polyeste	9965	000	17566	3208	Res, 12K, 5%, 1/6W	9965	000	12516
2508	Cap, 10nF., 5%, 50V.	9965	000	14597	3212	Res, 1K5, 1%, 1/8W, Metalized Glass.	4822	117	11139
2509	Cap, 1500pF., +/-10%, 50V.	9965	000	17567	3213	Res, 1K5, 1%, 1/8W, Metalized Glass.	4822	117	11139
2510	Cap, 1n5, 10%, 1000v, Ceramic.	9965	000	17564	3215	Res, 100 ohm, 1%, 1/8W, Metalized Gla ss.	4822	117	11373
S 2515	Cap, 1000pF., 20%, 400VAC, Ceramic	9965	000	23316	3216	Res, 100 ohm, 1%, 1/8W, Metalized Gla ss.	4822	117	11373
2520	Cap, 1n5, 10%, 500v, Ceramic	9965	000	17571	3217	Res, 100 ohm, 1%, 1/8W, Metalized Gla ss.	4822	117	11373
2521	Cap, 47u, 20%, 160v, Electrolytic.	9965	000	17560	3230	Res, 2K2, 1%, 1/8W, Metalized Glass.	4822	117	11449
2522	Cap, 1nF, 10%, 50V, Ceramic.	9965	000	14923	3232	Res, Zero ohm, "Chip" Jumper	9965	000	17478
2523	Cap, 1000u, 20%, 16v, Electrolytic	9965	000	17510	S 3233	Res, 220 ohm, 5%, 2W, Metal Film	9965	000	17698
2524	Cap, 470p, 10%, 500V, Ceramic.	9965	000	17562	3234	Res, 10K, 1%, 1/8W, Metalized Glass.	9965	000	17505
2540	Cap, 10nF., +80%-20%, 50V.	9965	000	17523	3235	Res, 12 ohm, 5%, 1/4W.	9965	000	23302
2541	Cap, 10nF., +80%-20%, 50V.	9965	000	17523					
2551	Cap, 1nF, 5%, 63V, Metalized Polyeste	9965	000	17566					
2600	Cap, Electrolytic, 47uF., 20%, 50V	9965	000	14076					
2601	Cap, 10 pF., +/-5%, 50V.	9965	000	17482					
2602	Cap, 10 pF., +/-5%, 50V.	9965	000	17482					
2603	Cap, 10 pF., +/-5%, 50V.	9965	000	17482					
2604	Cap, 10 pF., +/-5%, 50V.	9965	000	17482					
2605	Cap, 10 pF., +/-5%, 50V.	9965	000	17482					
2606	Cap, 10 pF., +/-5%, 50V.	9965	000	17482					

S = Safety Part Be sure to use exact replacement part.

13MT1432/17 (continued)

3236	Res, 27K, 5%, 1/6W	9965 000 17647	3726	Res, 15K, 5%, 1/6W, Carbon	4822 111 31028
3237	Res, 100 ohm, 1%, 1/8W, Metalized Glass	4822 117 11373	3727	Res, 18K, 5%, 1/6W	9965 000 08285
3241	Res, 10K, 1%, 1/10W, Metalized Glass	9965 000 17505	S 3728	Res, 1R, 5%, 1/3W	9965 000 17471
3242	Res, 1K5, 5%, 1/6W	9965 000 15044	3729	Res, 470R, 1%, 1/4W	9965 000 17498
3243	Res, 1K0, 1%, 1/6W	9965 000 12519	3730	Res, 27K, 5%, 1/10W, Metalized Glass	4822 051 20273
3245	Res, 10K, 1%, 1/6W	9965 000 14050	3731	Res, 10K, 5%, 1/10W, Metalized Glass	9965 000 17505
3246	Res, 6K8, %, 1/10W, Metalized Glass	9965 000 17507	3739	Res, 120R, 1%, 1/4W	9965 000 17542
3261	Res, 10K, 5%, 1/10W, Metalized Glass	9965 000 17505	3740	Res, 100 ohm, 1%, 1/4W, Metal Film	9965 000 17477
3262	Res, 10K, 5%, 1/10W, Metalized Glass	9965 000 17505	3741	Res, 100 ohm, 5%, 1/6W	9965 000 14049
3263	Res, 33R, 5%, 1/6W	9965 000 17636	3742	Res, 330R, 5%, 1/6W	9965 000 12592
3264	Res, 33R, 1%, 1/4W	9965 000 17638	3750	Res, 3K3, 5%, 1/6W, Carbon	4822 111 31036
3265	Res, 2k2, 5%, 1/6W	9965 000 12515	3751	Res, 1K8, 5%, 1/6W	9965 000 12620
3500	Res, Voltage Dependent, 1MA, 387V	4822 116 21224	3752	Res, 12K, 5%, 1/10W	9965 000 17479
S 3501	Res, 4M7, 5%, 1/2W, Metalized Glass	9965 000 17556	3753	Res, 3R3, 5%, 1/4W	9965 000 23303
3502	Res, 220R, 5%, 0.5W, Carbon Compositi on	9965 000 23301	3754	Res, 1R, 5%, 1/3W	9965 000 17471
S 3503	Surge Protector, DSP-301N	9965 000 23313	3755	Res, 33K, 1%, 0.4W	4822 050 13303
S 3504	Res, 2R2, 5%, 1/10W	9965 000 17575	3756	Res, 220R, 1%, 1/4W	9965 000 17497
S 3505	Res, PTC, 120V, 10R, 30%	9965 000 17559	3757	Res, 150 ohm, 1%, 1/8W, Metalized Glass	4822 117 10353
S 3506	Res, 100K, 5%, 1W	9965 000 17554	3759	Res, 3R3, 5%, 1/4W	9965 000 23303
3507	Res, 220R, 5%, 1/6W	9965 000 12549	3760	Res, 470R, 5%, 1/10W	9965 000 17480
3508	Res, 5K6 5%, 1/6W, Carbon	4822 111 31047	3761	Res, 2K7, 1%, 1/10W, Metalized Glass	4822 117 12955
3509	Res, 680R, 5%, 1/6W	4822 116 82086	3762	Res, 220R, 1%, 1/4W	9965 000 17497
S 3510	Res, 0R27, 5%, 2W, Wire Wound	9965 000 23311	S 3763	Rees, 1K5, 5%, 3W	9965 000 23308
3511	Res, 4R7, 5%, 1/6W	9965 000 17551	3801	Res, 33K, 5%, 1/10W, Metalized Glass	4822 051 20333
3512	Res, 2k2, 5%, 1/6W	9965 000 12515	3802	Res, 27K, 5%, 1/10W, Metalized Glass	4822 051 20273
3540	Res, 1K2, 5%, 1/8W, Metalized Glass	4822 051 20102	3803	Res, 120E, 5%, 1/6W	9965 000 17494
3541	Res, 470 ohm, 5%, 1/6W	9965 000 13960	3804	Res, 120E, 5%, 1/6W	9965 000 17494
3542	Res, 22R, 5%, 1/6W	9965 000 15047	3817	Res, 100 ohm, 5%, 1/6W	9965 000 14049
3543	Res, 82K, 1%, 1/4W	9965 000 17553	3851	Res, 4k7, 5%, 1/6W	9965 000 15057
3544	Res, 7K5, 1%, 1/4W, Metal Film	9965 000 17552	3852	Res, 10K, 5%, 1/10W, Metalized Glass	9965 000 17505
3545	Res, 120K, 1%, 1/4W	9965 000 17577	3853	Res, 47K, 5%, 1/10W, Metalized Glass	9965 000 13180
3546	Res, 1K5, 1%, 1/8W, Metalized Glass	4822 117 11139	3854	Res, 2K7, 1%, 1/10W, Metalized Glass	4822 117 12955
3550	Res, 6K8, 5%, 1/6W, Carbon Film	9965 000 12520	3855	Res, 150 ohm, 1%, 1/8W, Metalized Glass	4822 117 10353
3551	Res, 6K8, 5%, Carbon Film	9965 000 12520	3856	Res, 100 ohm, 1%, 1/8W, Metalized Glass	4822 117 11373
3600	Res, 47K, 5%, 1/10W, Metalized Glass	9965 000 13180	3857	Res, 47K, 5%, 1/10W, Metalized Glass	9965 000 13180
3601	Res, 22K, 5%, 1/10W, Metalized Glass	4822 051 20223	3858	Res, 15K, 1%, 1/8W, Metalized Glass	4822 116 83933
3602	Res, 12K, 5%, 1/10W	9965 000 17479	3859	Res, 2K7, 1%, 1/10W, Metalized Glass	4822 117 12955
3603	Res, 6K8, 5%, 1/10W, Metalized Glass	9965 000 17507	3860	Res, 330K, 5%, 1/10W, Metalized Glass	4822 051 20334
3604	Res, 3K3, 5%, 1/10W, Metalized Glass	4822 051 20332	3861	Res, 4M7, 5%, 1/10W, Metalized Glass	4822 051 20475
3605	Res, 100 ohm, 1%, 1/8W, Metalized Glass	4822 117 11373	3862	Res, 10K, 5%, 1/10W, Metalized Glass	9965 000 17505
3606	Res, 10K, 5%, 1/10W, Metalized Glass	9965 000 17505	3864	Res, 27K, 5%, 1/10W, Metalized Glass	4822 051 20273
3607	Res, 4K7, 5%, 1/10W, Metalized Glass	4822 051 20472	3873	Res, 100 ohm, 1%, 1/8W, Metalized Glass	4822 117 11373
3608	Res, 4K7, 5%, 1/10W, Metalized Glass	4822 051 20472	3874	Res, 100 ohm, 5%, 1/6W	9965 000 14049
3609	Res, 4K7, 5%, 1/10W, Metalized Glass	4822 051 20472	S 3875	Res, 10R, 5%, 3W	9965 000 23306
3610	Res, 4K7, 5%, 1/10W, Metalized Glass	4822 051 20472	4000	Res, Zero ohm, "Chip" Jumper	9965 000 17478
3611	Res, 1K5, 1%, 1/8W, Metalized Glass	4822 117 11139	4001	Res, Zero ohm, "Chip" Jumper	9965 000 17478
3612	Res, 1K2, 5%, 1/8W, Metalized Glass	4822 051 20102	4002	Res, Zero ohm, "Chip" Jumper	9965 000 17478
3613	Res, 1K2, 5%, 1/8W, Metalized Glass	4822 051 20102	4003	Res, Zero ohm, "Chip" Jumper	9965 000 17478
3614	Res, 1K2, 5%, 1/8W, Metalized Glass	4822 051 20102	4016	Res, Zero ohm, "Chip" Jumper	9965 000 17478
3615	Res, 2K7, 1%, 1/10W, Metalized Glass	4822 117 12955	4017	Res, Zero ohm, "Chip" Jumper	9965 000 17478
3616	Res, 18K, 1%, 1/8W, Metalized Glass	4822 117 10965	4610	Res, Zero ohm, "Chip" Jumper	9965 000 17478
3618	Res, 470K, 5%, 1/8W, Metalized Glass	4822 051 20474	4617	Res, Zero ohm, "Chip" Jumper	9965 000 17478
3619	Res, 470R, 5%, 1/10W	9965 000 17480	4624	Res, Zero ohm, "Chip" Jumper	9965 000 17478
3620	Res, 100 ohm, 1%, 1/8W, Metalized Glass	4822 117 11373	4628	Res, Zero ohm, "Chip" Jumper	9965 000 17478
3621	Res, 100 ohm, 1%, 1/8W, Metalized Glass	4822 117 11373	4710	Res, Zero ohm, "Chip" Jumper	9965 000 17478
3622	Res, 8K2, 5%, 1/10W, Metalized Glass	9965 000 17481	4711	Res, Zero ohm, "Chip" Jumper	9965 000 17478
3623	Res, 8K2, 5%, 1/10W, Metalized Glass	9965 000 17481	4712	Res, Zero ohm, "Chip" Jumper	9965 000 17478
3624	Res, 8K2, 5%, 1/10W, Metalized Glass	9965 000 17481	4750	Res, Zero ohm, "Chip" Jumper	9965 000 17478
3625	Res, 470R, 5%, 1/10W	9965 000 17480	4802	Res, Zero ohm, "Chip" Jumper	9965 000 17478
3626	Res, 470R, 5%, 1/10W	9965 000 17480	5000	Coil, 820u	9965 000 17533
3627	Res, 1K2, 5%, 1/8W, Metalized Glass	4822 051 20102	5001	Coil, 68uH	9965 000 17535
3628	Res, 18K, 1%, 1/8W, Metalized Glass	4822 117 10965	5003	Coil, 12uH, 5%	9965 000 17544
3629	Res, 470R, 5%, 1/10W	9965 000 23312	S 5500	Filter, L/C	9965 000 23319
3630	Res, 8K2, 5%, 1/6W, Carbon	4822 111 31041	5502	Coil, Bead	9965 000 17576
3633	Res, 3K3, 5%, 1/10W, Metalized Glass	4822 051 20332	S 5510	Transformer, BCK2842	9965 000 23320
3634	Res, 8K2, 5%, 1/10W, Metalized Glass	9965 000 17481	5520	Coil, Bead	9965 000 17576
3636	Res, 8K2, 5%, 1/10W, Metalized Glass	9965 000 17481	5521	Coil, 27uH, 5%	9965 000 17568
3637	Res, 8K2, 5%, 1/10W, Metalized Glass	9965 000 17481	5522	Coil, Bead	9965 000 17576
3639	Res, 8K2, 5%, 1/10W, Metalized Glass	9965 000 17481	5600	Coil, 22uH, 10%	9965 000 17545
3640	Res, 8K2, 5%, 1/10W, Metalized Glass	9965 000 17481	5601	Coil, 1.8uH, 10%	9965 000 17532
3641	Res, 8K2, 5%, 1/10W, Metalized Glass	9965 000 17481	5702	Horizontal Driver Transformer	9965 000 23318
3642	Res, 8K2, 5%, 1/10W, Metalized Glass	9965 000 17481	S 5710	Transformer, LOT LAYER, JF0501-19105	2422 531 02407
3643	Res, 8K2, 5%, 1/10W, Metalized Glass	9965 000 17481	5721	Coil, 100uH, 10%	9965 000 17534
S 3700	Res, 470 ohm, 5%, 3W, Metal Oxide	9965 000 23310	6000	Zener Diode, 33 volt, 1/2W, 5%	9965 000 15716
S 3702	Res, 3.9 ohm, 5%, 1/2W	9965 000 23305	6201	Diode, 1N4148	4822 130 30621
S 3705	Res, 100 ohm, 5%, 3W, Metal Film	9965 000 23307	6202	Zener Diode, BZX284-C8V2	4822 130 11666
3706	Res, 180 ohm, 5%, 1/6W	9965 000 14664	6203	Zener Diode, BZX284-C8V2	4822 130 11666
3707	Res, 47 ohm, 5%, 1/6W	9965 000 12593	6204	Zener Diode, BZX284-C8V2	4822 130 11666
S 3708	Res, 12K, 5%, 1/3W	9965 000 17500	6231	Diode, BAS216	9340 255 30135
3710	Res, 1K2, 5%, 1/8W, Metalized Glass	4822 051 20102	6232	Zener Diode, 8.2 volt	4822 130 34382
3720	Res, 56K, 5%, 1/6W	9965 000 09727	6272	Diode, 1N4148	4822 130 30621
S 3721	Res, 68K, 5%, 1/6W, Carbon	4822 111 30976	6500	Diode, 1N5062	4822 130 80858
3722	Res, 10K, 5%, 1/10W, Metalized Glass	9965 000 17505	6501	Diode, 1N5062	4822 130 80858
3723	Res, 6K8, 5%, 1/10W, Metalized Glass	9965 000 17507	6502	Diode, 1N5062	4822 130 80858
3724	Res, 100 ohm, 1%, 1/8W, Metalized Glass	4822 117 11373	6503	Diode, BAV21	4822 130 30842
S 3725	Fusible Resistor, 1 ohm, .5%, 1/2W	9965 000 23304	6504	Diode, BAV21	4822 130 30842
			6506	Diode, Power Rectifier, FR104	3141 018 51230

S = Safety Part Be sure to use exact replacement part.

13MT1432/17 (continued)

6509	Diode, BAT254.	4822	130	10654	2301	Cap, 180p, 2%, 63v, Ceramic.	4822	126	13521
6520	Diode, Power Rectifier, BYW76-PK1.	9322	192	67682	2311	Cap, 100pF, 2%, 63V,	4822	126	13221
6521	Diode, Rect, BYV27-200.	5322	130	31938	2321	Cap, 180p, 2%, 63v, Ceramic.	4822	126	13521
6540	Zener Diode, 6.8 volt.	4822	130	34278	2330	Cap, 1n5, 10%, 2000v, Ceramic.	9965	000	17472
6541	Diode, BAS216.	9340	255	30135	3301	Res, 33 ohm, 5%, 1/10W, Metalized Gla			
6542	Diode, BAS216.	9340	255	30135		ss.	9965	000	17495
6543	Diode, BAS216.	9340	255	30135	3302	Res, 3K3, 5%, 1/10W, Metalized Glass	4822	051	20332
6604	Diode, BAS216.	9340	255	30135	3303	Res, 470R, 5%, 1/10W	9965	000	17480
6700	Diode, Power Rectifier, FR104.	3141	018	51230	3304	Res, 1K5, 10%, 1/2W.	9965	000	23300
6701	Diode, 1N4148.	4822	130	30621	S 3305	Res, 18K, 5%, 3W, Metal Film	9965	000	23309
6702	Diode, 1N4148.	4822	130	30621	3311	Res, 33 ohm, 1%, 1/10W, Metalized Gla			
6703	Diode, 1N4148.	4822	130	30621		ss.	9965	000	17495
6704	Diode, BYV36E.	9965	000	23297	3312	Res, 3K3, 5%, 1/10W, Metalized Glass	4822	051	20332
6705	Diode, Power Rectifier, FR104.	3141	018	51230	3313	Res, 470R, 5%, 1/10W	9965	000	17480
6720	Zener Diode, 15 volt	4822	130	34281	3314	Res, 1K5, 10%, 1/2W.	9965	000	23300
6721	Diode, 1N4148.	4822	130	30621	3315	Res, 18K, 5%, 3W, Metal Film	9965	000	23309
6722	Diode, Power Rectifier, FR104.	3141	018	51230	3321	Res, 33 ohm, 1%, 1/10W, Metalized Gla			
6724	Diode, Power Rectifier, FR104.	3141	018	51230		ss.	9965	000	17495
6725	Diode, Fast Recovery, RU3AM.	9965	000	23296	3322	Res, 3K3, 5%, 1/10W, Metalized Glass	4822	051	20332
6726	Diode, 1N4148.	4822	130	30621	3323	Res, 470R, 5%, 1/10W	9965	000	17480
6727	Diode, 1N4148.	4822	130	30621	3324	Res, 1K5, 10%, 1/2W.	9965	000	23300
6728	Zener Diode, 18 volt	4822	130	31024	3325	Res, 18K, 5%, 3W, Metal Film	9965	000	23309
6730	Diode, 1N4148.	4822	130	30621	S 3330	Res, 1R, 5%, 1/3W.	9965	000	17471
6731	Diode, 1N4148.	4822	130	30621	S 3331	Res, 1R, 5%, 1/3W.	9965	000	17471
6732	Diode, 1N4148.	4822	130	30621	5300	Coil, 180uH.	9965	000	17473
6733	Diode, BAS216.	9340	255	30135	5301	Coil, 22uH.	9965	000	17474
6734	Zener Diode, 5.6 volt.	4822	130	83206	6301	Diode, BAV21	4822	130	30842
6735	Diode, 1N4148.	4822	130	30621	6302	Diode, BAV21	4822	130	30842
6736	Diode, BAS216.	9340	255	30135	6311	Diode, BAV21	4822	130	30842
6750	Diode, Power Rectifier, FR104.	3141	018	51230	6321	Diode, BAV21	4822	130	30842
6752	Diode, BAS216.	9340	255	30135	7300	Transistor, BF422.	4822	130	41782
6753	Diode, BAS216.	9340	255	30135	7310	Transistor, BF422.	4822	130	41782
6754	Zener Diode, 3.9 volt, 5%, 1/2W.	9965	000	15817	7320	Transistor, BF422.	4822	130	41782
6755	Diode, BAS216.	9340	255	30135					
6800	Zener Diode, BZX284-C3V3	4822	130	11411					
6851	Diode, 1N4148.	4822	130	30621					
6852	Diode, BAS216.	9340	255	30135					
7000	IC, SM, M61203CFP (MITJ) Y	9322	152	70671					
7201	Transistor, BC557B	4822	130	44568					
7202	Transistor, BC547B	4822	130	40959					
7203	Transistor, BC547B	4822	130	40959					
7205	Transistor, BC547B	4822	130	40959					
7501	IC, STR-G6624(LF1133) (SAKJ) L.	9322	148	88667					
S 7502	Coupler, Optic, PS2561L1-1-V	9965	000	22899					
7540	Transistor, BC547B	4822	130	40959					
7550	Transistor, NPN, BC846B.	5322	130	60159					
7600	IC, M37272M6H-052FP (MITJ) L.	3139	127	00561					
7601	IC, M24C01-WBN6.	9322	143	19682					
7602	IR Receiver, TSOP2236.	9322	155	82667					
7700	Transistor, BC337-25	4822	130	40981					
7701	Transistor, BUT11APX	4822	130	11575					
7720	Transistor, PNP, BC856B.	4822	130	60373					
7721	Transistor, NPN, BC846B.	5322	130	60159					
7723	Transistor, BD135-16	4822	130	41109					
7750	IC, Amplifier.	9965	000	22790					
7800	IC, Amplifier.	9965	000	17476					
7801	Transistor, PNP, BC856B.	4822	130	60373					
7850	Transistor, NPN, BC846B.	5322	130	60159					
7851	Transistor, PNP, BC856B.	4822	130	60373					
7852	Transistor, NPN, BC846B.	5322	130	60159					
7853	Transistor, NPN, BC846B.	5322	130	60159					
7854	Transistor, NPN, BC846B.	5322	130	60159					
R001	Res, 82K, 5%, 1/10W, Metalized Glass	9965	000	12927					

All Models - Service Tools

All Models - Service Tools				
AC20	Torx Driver T10 Long 10.	4835	395	17249
AC21	Torx Driver T-10 7	4835	395	97018

13MT1432/17 Cabinet Parts

13MT1432/17 Cabinet Parts				
S AC01	AC Cord.	9965	000	23328
AC02	Rear Cabinet	9965	000	23330
AC03	Front Cabinet.	9965	000	23329
AC04	Push Button.	9965	000	17600
AC04	Switch, Push Button (1).	9965	000	17540
AC04	Switch, Push Button (2).	9965	000	17540
AC04	Switch, Push Button (3).	9965	000	17540
AC04	Switch, Push Button (4).	9965	000	17540
AC04	Switch, Push Button (5).	9965	000	17540
S AC06	CRT, A34AGT13X95	9322	137	68682
S AC07	Coil, Degaussing	3139	128	23671
AC08	Plastic Bracket.	9965	000	17546
AC09	Plastic Lens	9965	000	17602
AC11	Speaker, 16 ohm, 4W.	9965	000	17603
REMOTE	Remote Transmitter	9965	000	17466
AC18	Owner's Manual	9965	000	23332

CRT Panel Parts

CRT Panel Parts				
S 1300	CRT Socket	9965	000	17475
2300	Cap, 47uF, 20%, 25V, Electrolytic.	9965	000	15182

S = Safety Part Be sure to use exact replacement part.

13MT1433/17 - Manual no. 7590

J8 Main Chassis Parts

Part No.	Description	QTY	Part No.	Description	QTY	Part No.	Description	QTY
	J8 Main Chassis Parts		2607	Cap, 10 pF., +/-5%, 50V.	9965	000	17482	
	Tuner, TEDH9-245A.	9965	000	17543		2608	Cap, 1 uF., +80/-20%, 16VDC	9965
1000	Filter, SAW, 45MHz74.	9965	000	23324		2609	Cap, 10nF., +80%-20%, 50V.	9965
1001	Crystal, Trap, 4.5MB	9965	000	23325		2610	Cap, 470u, 20%, 10v, Electrolytic.	9965
1002	Crystal Resonator, 3.579545 MHz.	9965	000	23322		2613	Cap, 220p, 5%, 50V.	9965
1201	Ceramic Filter. 4.50MCB.	9965	000	23321		2614	Cap, 1uF, 20%, 50V, Electrolytic	9965
1202	Holder, Fuse	9965	000	15202		2615	Cap, 1n, 5%, 50v, Ceramic.	9965
0127	Fuse, 4A, 250V	9965	000	23327		2616	Cap, 1n, 5%, 50v, Ceramic.	9965
S 1500	Fuse, Radial, 1A, 250V	9965	000	17558		2617	Cap, 10nF., +80%-20%, 50V.	9965
S 1521	Crystal Resonator, 8MHz.	9965	000	23323		2620	Cap, 15pF., +/-5%, 50V	9965
1600	Cap, 47uF, 20%, 25V, Electrolytic.	9965	000	15182		2621	Cap, 15pF., +/-5%, 50V	9965
2000	Cap, Electrolytic, 47uF., 20%, 50V	9965	000	14076		2622	Cap, 22pF., +/-5%, 50V	9965
2001	Cap, 10nF., +80%-20%, 50V.	9965	000	17523		2623	Cap, 22pF., +/-5%, 50V	9965
2002	Cap, 10nF., +80%-20%, 50V.	9965	000	17523		2700	Cap, 560n, 5%, 250v, Metalized Polypr opyl	9965
2004	Cap, 47uF, 20%, 25V, Electrolytic.	9965	000	15182		2702	Cap, 47u, 20%, 160v, Electrolytic.	9965
2005	Cap, 10nF., 5%, 50V.	9965	000	14597		2703	Cap, Electrolytic, 4.7uF., 20%, 250V	9965
2010	Cap, 10nF., +80%-20%, 50V.	9965	000	17523		2704	Cap, 15n, 10%, 63v, Polyester.	9965
2011	Cap, 100 nF., +80/-20%, 25VDC.	9965	000	17531		2705	Cap, 22nF., 5%, 63V.	9965
2012	Cap, 100nF, 5%	9965	000	15112		2706	Cap, 4n7, 10%, 1000v, Ceramic.	9965
2013	Cap, 10nF., +80%-20%, 50V.	9965	000	17523		2707	Cap, 820p, 10%, 2000v, Ceramic.	9965
2014	Cap, 470nF, +/-10%, 16VDC.	9965	000	17529		2709	Cap, 470p, 10%, 2000v, Ceramic.	9965
2015	Cap, 10nF., +80%-20%, 50V.	9965	000	17523		2710	Cap, 11n, 5%, 1600v, Polypropylene.	9965
2016	Cap, 1 uF., +80/-20%, 16VDC	9965	000	17528		2711	Cap, 330p, 5%, 50v, Ceramic.	9965
2017	Cap, 22pF., +/-5%, 50V	9965	000	17525		2720	Cap, 22n, 5%, 250v, Polyester.	9965
2018	Cap, 100p, 5%, 50v, Ceramic.	9965	000	14578		2721	Cap, 470n, +80/-20%, 16VDC, Ceramic.	9965
2101	Cap, Connector, Printed Circuit, 3 Pin.	9965	000	17635		2722	Cap, 1000u, 20%, 16v, Electrolytic	9965
2102	Cap, Connector, Printed Circuit, 4 Pin.	9965	000	15241		2723	Cap, 470u, 20%, 35v, Electrolytic.	9965
0212	Cap, Connector, 2 Pin	9965	000	15144		2724	Cap, Electrolytic, 1uF., 20%, 50V.	9965
0213	Cap, Connector, 3 Pin	9965	000	17629		2725	Cap, Electrolytic, 47uF., 20%, 50V	9965
0215	Cap, Electrolytic, 3.3uF., 20%, 50V.	9965	000	15719		2750	Cap, 470u, 20%, 35v, Electrolytic.	9965
0220	Cap, 18pF., +/-5%, 50V	9965	000	17642		2751	Cap, 100u, 20%, 50V.	9965
0220	Cap, 220nF., +80/-20%, 25V	9965	000	17644		2752	Cap, 220n, 5%, 63v, Metalized Polyest er.	9965
2200	Cap, 220nF., +80/-20%, 25V	9965	000	17644		2753	Cap, 1000u, 20%, 35v, Electrolytic	9965
2201	Cap, 470u, 20%, 10v, Electrolytic.	9965	000	17508		2754	Cap, Electrolytic, 4.7uF., 20%, 50V.	9965
2202	Cap, 10nF., +80%-20%, 50V.	9965	000	17523		2755	Cap, Electrolytic, 4.7uF., 20%, 50V.	9965
2203	Cap, 15nF., +80/-20%, 50V.	9965	000	17641		2756	Cap, 10u, 20%, 50V	9965
2204	Cap, 1uF., 10%, 50V, Electrolytic.	9965	000	15091		2801	Cap, Electrolytic, 220uF., 20%, 25V.	9965
2205	Cap, 100 nF., +80/-20%, 25VDC.	9965	000	17531		2802	Cap, 10u, 20%, 50V	9965
2206	Cap, Connector, Printed Circuit, 4 Pin.	9965	000	17628		2803	Cap, 10u, 20%, 50V	9965
2207	Cap, Connector, 4 Pin	9965	000	14086		2804	Cap, Electrolytic, 4.7uF., 20%, 50V.	9965
2208	Cap, 1uF, 20%, 50V, Electrolytic	9965	000	14037		2805	Cap, 330p, 5%, 50v, Ceramic.	9965
2209	Cap, 10nF., +80%-20%, 50V.	9965	000	17523		2806	Cap, Electrolytic, 4.7uF., 20%, 50V	9965
S 2221	Cap, 10nF., +80%-20%, 50V.	9965	000	17523		2807	Cap, 330p, 5%, 50v, Ceramic.	9965
2222	Cap, 10nF., +80%-20%, 50V.	9965	000	17523		2808	Cap, 68nF., 5%, 63V.	9965
2223	Cap, 470u, 20%, 10v, Electrolytic.	9965	000	17508		2851	Cap, 1uF., 5%, 100v.	9965
2224	Cap, 470u, 20%, 16v, Electrolytic.	9965	000	14599		2852	Cap, 1uF, 20%, 50V, Electrolytic	9965
2228	Cap, 1000u, 20%, 16v, Electrolytic	9965	000	14067		2853	Cap, 2u2, 20%, 50v, Electrolytic	9965
2229	Cap, 1uF., 10%, 50V, Electrolytic.	9965	000	15091		2854	Cap, 470nF, +/-10%, 16VDC.	9965
2230	Cap, 10nF., +80%-20%, 50V.	9965	000	17523		2855	Cap, Electrolytic, 47uF., 20%, 50V	9965
2231	Cap, 1 uF., +80/-20%, 16VDC	9965	000	17528		2856	Cap, 1n, 5%, 50v, Ceramic.	9965
2232	Cap, 10nF., +80%-20%, 50V.	9965	000	17523		2859	Res, 680R, 5%, 1/6W.	4822
2233	Cap, 1uF, 20%, 50V, Electrolytic	9965	000	14037		3001	Res, 22K, 5%, 1/10W, Metalized Glass	4822
2234	Cap, 100u, 20%, 25v, Electrolytic.	9965	000	14036		3002	Res, 100 ohm, 1%, 1/8W, Metalized Gla ss.	4822
2266	Cap, 100u, 20%, 25v, Electrolytic.	9965	000	14036		3003	Res, 100 ohm, 1%, 1/8W, Metalized Gla ss.	4822
2267	Cap, 1n, 5%, 50v, Ceramic.	9965	000	17522		3005	Res, 82K, 5%, 1/6W	9965
2268	Cap, Electrolytic, 1000uF., 20%, 6.3V	9965	000	17640		3007	Res, 82K, 5%, 1/10W, Metalized Glass	9965
2269	Cap, 10nF., +80%-20%, 50V.	9965	000	17523		3008	Res, 150 ohm, 1%, 1/8W, Metalized Gla ss.	4822
2270	Cap, 1000u, 20%, 16v, Electrolytic	9965	000	14067		3010	Res, 470R, 5%, 1/10W	9965
2271	Cap, 100uF, 20%, 10V, Electrolytic	9965	000	15805		3011	Res, 220 ohm, 5%, 1/10W, Metalized Gl ass.	9965
2272	Cap, 1 uF., +80/-20%, 16VDC	9965	000	17528		3013	Res, 1K2, 5%, 1/8W, Metalized Glass.	4822
2273	Cap, 1n, 5%, 50v, Ceramic.	9965	000	17522		3101	Res, 75 ohm, 1%, 1/8W, Metalized Glas	4822
0232	Cap, Connector, Headphone Socket	9965	000	17468		3102	Res, 39K, 5%, 1/10W, Metalized Glass	4822
0243	Cap, Connector, Printed Circuit, 5 Pin.	9965	000	23326		3103	Res, 47K, 5%, 1/10W, Metalized Glass	9965
S 2500	Cap, 220n, 20%, 250v, Metalized Polyp ropy	9965	000	23317		3108	Res, 100 ohm, 1%, 1/8W, Metalized Gla ss.	4822
2501	Cap, 2n2, 10%, 1000v, Ceramic.	9965	000	17563		3201	Res, 8K2, 5%, 1/8W, Metalized Glass.	9965
2502	Cap, 2n2, 10%, 1000v, Ceramic.	9965	000	17563		3202	Res, 680R, 5%, 1/6W.	4822
2503	Cap, 220u, 20%, 200v, Electrolytic	9965	000	23314		3206	Res, 33K, 1%, 0.4W.	4822
2504	Cap, 470p, 5%, 50v, Ceramic.	9965	000	14924		3207	Res, 150K, 5%, 1/10W, Metalized Glass	4822
2506	Cap, 47uF, 20%, 25V, Electrolytic.	9965	000	15182		3208	Res, 12K, 5%, 1/6W	9965
2507	Cap, 1nF, 5%, 63V, Metalized Polyeste	9965	000	17566		3212	Res, 1K5, 1%, 1/8W, Metalized Glass.	4822
2508	Cap, 10nF., 5%, 50V.	9965	000	14597		3213	Res, 1K5, 1%, 1/8W, Metalized Glass.	4822
2509	Cap, 1500pF., +/-10%, 50V.	9965	000	17567		3215	Res, 100 ohm, 1%, 1/8W, Metalized Gla ss.	4822
2510	Cap, 1n5, 10%, 1000v, Ceramic.	9965	000	17564		3216	Res, 100 ohm, 1%, 1/8W, Metalized Gla ss.	4822
S 2515	Cap, 1000pF., 20%, 400VAC, Ceramic	9965	000	23316		3217	Res, 100 ohm, 1%, 1/8W, Metalized Gla ss.	4822
2520	Cap, 1n5, 10%, 500v, Ceramic	9965	000	17571		3230	Res, 2K2, 1%, 1/8W, Metalized Glass.	4822
2521	Cap, 47u, 20%, 160v, Electrolytic.	9965	000	17560		3232	Res, Zero ohm, "Chip" Jumper	9965
2522	Cap, 1nF, 10%, 50V, Ceramic.	9965	000	14923		S 3233	Res, 220 ohm, 5%, 2W, Metal Film	9965
2523	Cap, 1000u, 20%, 16v, Electrolytic	9965	000	17510		3234	Res, 10K, 1%, 1/8W, Metalized Glass.	9965
2524	Cap, 470p, 10%, 500V, Ceramic.	9965	000	17562		3235	Res, 12 ohm, 5%, 1/4W.	9965
2540	Cap, 10nF., +80%-20%, 50V.	9965	000	17523				
2541	Cap, 10nF., +80%-20%, 50V.	9965	000	17523				
2551	Cap, 1nF, 5%, 63V, Metalized Polyeste	9965	000	17566				
2600	Cap, Electrolytic, 47uF., 20%, 50V	9965	000	14076				
2601	Cap, 10 pF., +/-5%, 50V.	9965	000	17482				
2602	Cap, 10 pF., +/-5%, 50V.	9965	000	17482				
2603	Cap, 10 pF., +/-5%, 50V.	9965	000	17482				
2604	Cap, 10 pF., +/-5%, 50V.	9965	000	17482				
2605	Cap, 10 pF., +/-5%, 50V.	9965	000	17482				
2606	Cap, 10 pF., +/-5%, 50V.	9965	000	17482				

S = Safety Part Be sure to use exact replacement part.

13MT1433/17 (continued)

3236	Res, 27K, 5%, 1/6W	9965 000 17647	3726	Res, 15K, 5%, 1/6W, Carbon	4822 111 31028
3237	Res, 100 ohm, 1%, 1/8W, Metalized Glass	4822 117 11373	3727	Res, 18K, 5%, 1/6W	9965 000 08285
3241	Res, 10K, 1%, 1/10W, Metalized Glass	9965 000 17505	S 3728	Res, 1R, 5%, 1/3W	9965 000 17471
3242	Res, 1K5, 5%, 1/6W	9965 000 15044	3729	Res, 470R, 1%, 1/4W	9965 000 17498
3243	Res, 1K0, 1%, 1/6W	9965 000 12519	3730	Res, 27K, 5%, 1/10W, Metalized Glass	4822 051 20273
3245	Res, 10K, 1%, 1/6W	9965 000 14050	3731	Res, 10K, 5%, 1/10W, Metalized Glass	9965 000 17505
3246	Res, 6K8, %, 1/10W, Metalized Glass	9965 000 17507	3739	Res, 120R, 1%, 1/4W	9965 000 17542
3261	Res, 10K, 5%, 1/10W, Metalized Glass	9965 000 17505	3740	Res, 100 ohm, 1%, 1/4W, Metal Film	9965 000 17477
3262	Res, 10K, 5%, 1/10W, Metalized Glass	9965 000 17505	3741	Res, 100 ohm, 5%, 1/6W	9965 000 14049
3263	Res, 33R, 5%, 1/6W	9965 000 17636	3742	Res, 330R, 5%, 1/6W	9965 000 12592
3264	Res, 33R, 1%, 1/4W	9965 000 17638	3750	Res, 3K3, 5%, 1/6W, Carbon	4822 111 31036
3265	Res, 2k2, 5%, 1/6W	9965 000 12515	3751	Res, 1K8, 5%, 1/6W	9965 000 12620
3500	Res, Voltage Dependent, 1MA, 387V	4822 116 21224	3752	Res, 12K, 5%, 1/10W	9965 000 17479
S 3501	Res, 4M7, 5%, 1/2W, Metalized Glass	9965 000 17556	3753	Res, 3R3, 5%, 1/4W	9965 000 23303
3502	Res, 220R, 5%, 0.5W, Carbon Compositi on	9965 000 23301	3754	Res, 1R, 5%, 1/3W	9965 000 17471
S 3503	Surge Protector, DSP-301N	9965 000 23313	3755	Res, 33K, 1%, 0.4W	4822 050 13303
S 3504	Res, 2R2, 5%, 1/10W	9965 000 17575	3756	Res, 220R, 1%, 1/4W	9965 000 17497
S 3505	Res, PTC, 120V, 10R, 30%	9965 000 17559	3757	Res, 150 ohm, 1%, 1/8W, Metalized Glass	4822 117 10353
S 3506	Res, 100K, 5%, 1W	9965 000 17554	3759	Res, 3R3, 5%, 1/4W	9965 000 23303
3507	Res, 220R, 5%, 1/6W	9965 000 12549	3760	Res, 470R, 5%, 1/10W	9965 000 17480
3508	Res, 5K6 5%, 1/6W, Carbon	4822 111 31047	3761	Res, 2K7, 1%, 1/10W, Metalized Glass	4822 117 12955
3509	Res, 680R, 5%, 1/6W	4822 116 82086	3762	Res, 220R, 1%, 1/4W	9965 000 17497
S 3510	Res, 0R27, 5%, 2W, Wire Wound	9965 000 23311	S 3763	Rees, 1K5, 5%, 3W	9965 000 23308
3511	Res, 4R7, 5%, 1/6W	9965 000 17551	3801	Res, 33K, 5%, 1/10W, Metalized Glass	4822 051 20333
3512	Res, 2k2, 5%, 1/6W	9965 000 12515	3802	Res, 27K, 5%, 1/10W, Metalized Glass	4822 051 20273
3540	Res, 1K2, 5%, 1/8W, Metalized Glass	4822 051 20102	3803	Res, 120E, 5%, 1/6W	9965 000 17494
3541	Res, 470 ohm, 5%, 1/6W	9965 000 13960	3804	Res, 120E, 5%, 1/6W	9965 000 17494
3542	Res, 22R, 5%, 1/6W	9965 000 15047	3817	Res, 100 ohm, 5%, 1/6W	9965 000 14049
3543	Res, 82K, 1%, 1/4W	9965 000 17553	3851	Res, 4k7, 5%, 1/6W	9965 000 15057
3544	Res, 7K5, 1%, 1/4W, Metal Film	9965 000 17552	3852	Res, 10K, 5%, 1/10W, Metalized Glass	9965 000 17505
3545	Res, 120K, 1%, 1/4W	9965 000 17577	3853	Res, 47K, 5%, 1/10W, Metalized Glass	9965 000 13180
3546	Res, 1K5, 1%, 1/8W, Metalized Glass	4822 117 11139	3854	Res, 2K7, 1%, 1/10W, Metalized Glass	4822 117 12955
3550	Res, 6K8, 5%, 1/6W, Carbon Film	9965 000 12520	3855	Res, 150 ohm, 1%, 1/8W, Metalized Glass	4822 117 10353
3551	Res, 6K8, 5%, Carbon Film	9965 000 12520	3856	Res, 100 ohm, 1%, 1/8W, Metalized Glass	4822 117 11373
3600	Res, 47K, 5%, 1/10W, Metalized Glass	9965 000 13180	3857	Res, 47K, 5%, 1/10W, Metalized Glass	9965 000 13180
3601	Res, 22K, 5%, 1/10W, Metalized Glass	4822 051 20223	3858	Res, 15K, 1%, 1/8W, Metalized Glass	4822 116 83933
3602	Res, 12K, 5%, 1/10W	9965 000 17479	3859	Res, 2K7, 1%, 1/10W, Metalized Glass	4822 117 12955
3603	Res, 6K8, 5%, 1/10W, Metalized Glass	9965 000 17507	3860	Res, 330K, 5%, 1/10W, Metalized Glass	4822 051 20334
3604	Res, 3K3, 5%, 1/10W, Metalized Glass	4822 051 20332	3861	Res, 4M7, 5%, 1/10W, Metalized Glass	4822 051 20475
3605	Res, 100 ohm, 1%, 1/8W, Metalized Glass	4822 117 11373	3862	Res, 10K, 5%, 1/10W, Metalized Glass	9965 000 17505
3606	Res, 10K, 5%, 1/10W, Metalized Glass	9965 000 17505	3864	Res, 27K, 5%, 1/10W, Metalized Glass	4822 051 20273
3607	Res, 4K7, 5%, 1/10W, Metalized Glass	4822 051 20472	3873	Res, 100 ohm, 1%, 1/8W, Metalized Glass	4822 117 11373
3608	Res, 4K7, 5%, 1/10W, Metalized Glass	4822 051 20472	3874	Res, 100 ohm, 5%, 1/6W	9965 000 14049
3609	Res, 4K7, 5%, 1/10W, Metalized Glass	4822 051 20472	S 3875	Res, 10R, 5%, 3W	9965 000 23306
3610	Res, 4K7, 5%, 1/10W, Metalized Glass	4822 051 20472	4000	Res, Zero ohm, "Chip" Jumper	9965 000 17478
3611	Res, 1K5, 1%, 1/8W, Metalized Glass	4822 117 11139	4001	Res, Zero ohm, "Chip" Jumper	9965 000 17478
3612	Res, 1K2, 5%, 1/8W, Metalized Glass	4822 051 20102	4002	Res, Zero ohm, "Chip" Jumper	9965 000 17478
3613	Res, 1K2, 5%, 1/8W, Metalized Glass	4822 051 20102	4003	Res, Zero ohm, "Chip" Jumper	9965 000 17478
3614	Res, 1K2, 5%, 1/8W, Metalized Glass	4822 051 20102	4016	Res, Zero ohm, "Chip" Jumper	9965 000 17478
3615	Res, 2K7, 1%, 1/10W, Metalized Glass	4822 117 12955	4017	Res, Zero ohm, "Chip" Jumper	9965 000 17478
3616	Res, 18K, 1%, 1/8W, Metalized Glass	4822 117 10965	4610	Res, Zero ohm, "Chip" Jumper	9965 000 17478
3618	Res, 470K, 5%, 1/8W, Metalized Glass	4822 051 20474	4617	Res, Zero ohm, "Chip" Jumper	9965 000 17478
3619	Res, 470R, 5%, 1/10W	9965 000 17480	4624	Res, Zero ohm, "Chip" Jumper	9965 000 17478
3620	Res, 100 ohm, 1%, 1/8W, Metalized Glass	4822 117 11373	4628	Res, Zero ohm, "Chip" Jumper	9965 000 17478
3621	Res, 100 ohm, 1%, 1/8W, Metalized Glass	4822 117 11373	4710	Res, Zero ohm, "Chip" Jumper	9965 000 17478
3622	Res, 8K2, 5%, 1/10W, Metalized Glass	9965 000 17481	4711	Res, Zero ohm, "Chip" Jumper	9965 000 17478
3623	Res, 8K2, 5%, 1/10W, Metalized Glass	9965 000 17481	4712	Res, Zero ohm, "Chip" Jumper	9965 000 17478
3624	Res, 8K2, 5%, 1/10W, Metalized Glass	9965 000 17481	4750	Res, Zero ohm, "Chip" Jumper	9965 000 17478
3625	Res, 470R, 5%, 1/10W	9965 000 17480	4802	Res, Zero ohm, "Chip" Jumper	9965 000 17478
3626	Res, 470R, 5%, 1/10W	9965 000 17480	5000	Coil, 820u	9965 000 17533
3627	Res, 1K2, 5%, 1/8W, Metalized Glass	4822 051 20102	5001	Coil, 68uH	9965 000 17535
3628	Res, 18K, 1%, 1/8W, Metalized Glass	4822 117 10965	5003	Coil, 12uH, 5%	9965 000 17544
3629	Res, 470R, 5%, 1/10W	9965 000 23312	S 5500	Filter, L/C	9965 000 23319
3630	Res, 8K2, 5%, 1/6W, Carbon	4822 111 31041	5502	Coil, Bead	9965 000 17576
3633	Res, 3K3, 5%, 1/10W, Metalized Glass	4822 051 20332	S 5510	Transformer, BCK2842	9965 000 23320
3634	Res, 8K2, 5%, 1/10W, Metalized Glass	9965 000 17481	5520	Coil, Bead	9965 000 17576
3636	Res, 8K2, 5%, 1/10W, Metalized Glass	9965 000 17481	5521	Coil, 27uH, 5%	9965 000 17568
3637	Res, 8K2, 5%, 1/10W, Metalized Glass	9965 000 17481	5522	Coil, Bead	9965 000 17576
3639	Res, 8K2, 5%, 1/10W, Metalized Glass	9965 000 17481	5600	Coil, 22uH, 10%	9965 000 17545
3640	Res, 8K2, 5%, 1/10W, Metalized Glass	9965 000 17481	5601	Coil, 1.8uH, 10%	9965 000 17532
3641	Res, 8K2, 5%, 1/10W, Metalized Glass	9965 000 17481	5702	Horizontal Driver Transformer	9965 000 23318
3642	Res, 8K2, 5%, 1/10W, Metalized Glass	9965 000 17481	S 5710	Transformer, LOT LAYER, JF0501-19105	2422 531 02407
3643	Res, 8K2, 5%, 1/10W, Metalized Glass	9965 000 17481	5721	Coil, 100uH, 10%	9965 000 17534
S 3700	Res, 470 ohm, 5%, 3W, Metal Oxide	9965 000 23310	6000	Zener Diode, 33 volt, 1/2W, 5%	9965 000 15716
S 3702	Res, 3.9 ohm, 5%, 1/2W	9965 000 23305	6201	Diode, 1N4148	4822 130 30621
S 3705	Res, 100 ohm, 5%, 3W, Metal Film	9965 000 23307	6202	Zener Diode, BZX284-C8V2	4822 130 11666
3706	Res, 180 ohm, 5%, 1/6W	9965 000 14664	6203	Zener Diode, BZX284-C8V2	4822 130 11666
3707	Res, 47 ohm, 5%, 1/6W	9965 000 12593	6204	Zener Diode, BZX284-C8V2	4822 130 11666
S 3708	Res, 12K, 5%, 1/3W	9965 000 17500	6231	Diode, BAS216	9340 255 30135
3710	Res, 1K2, 5%, 1/8W, Metalized Glass	4822 051 20102	6232	Zener Diode, 8.2 volt	4822 130 34382
3720	Res, 56K, 5%, 1/6W	9965 000 09727	6272	Diode, 1N4148	4822 130 30621
S 3721	Res, 68K, 5%, 1/6W, Carbon	4822 111 30976	6500	Diode, 1N5062	4822 130 80858
3722	Res, 10K, 5%, 1/10W, Metalized Glass	9965 000 17505	6501	Diode, 1N5062	4822 130 80858
3723	Res, 6K8, 5%, 1/10W, Metalized Glass	9965 000 17507	6502	Diode, 1N5062	4822 130 80858
3724	Res, 100 ohm, 1%, 1/8W, Metalized Glass	4822 117 11373	6503	Diode, BAV21	4822 130 30842
S 3725	Fusible Resistor, 1 ohm, .5%, 1/2W	9965 000 23304	6504	Diode, BAV21	4822 130 30842
			6506	Diode, Power Rectifier, FR104	3141 018 51230

S = Safety Part Be sure to use exact replacement part.

13MT1433/17 (continued)

6509	Diode, BAT254.	4822	130	10654	2301	Cap, 180p, 2%, 63v, Ceramic.	4822	126	13521
6520	Diode, Power Rectifier, BYW76-PK1.	9322	192	67682	2311	Cap, 100pF, 2%, 63V,	4822	126	13221
6521	Diode, Rect, BYV27-200.	5322	130	31938	2321	Cap, 180p, 2%, 63v, Ceramic.	4822	126	13521
6540	Zener Diode, 6.8 volt.	4822	130	34278	2330	Cap, 1n5, 10%, 2000v, Ceramic.	9965	000	17472
6541	Diode, BAS216.	9340	255	30135	3301	Res, 33 ohm, 5%, 1/10W, Metalized Gla			
6542	Diode, BAS216.	9340	255	30135		ss.	9965	000	17495
6543	Diode, BAS216.	9340	255	30135	3302	Res, 3K3, 5%, 1/10W, Metalized Glass	4822	051	20332
6604	Diode, BAS216.	9340	255	30135	3303	Res, 470R, 5%, 1/10W	9965	000	17480
6700	Diode, Power Rectifier, FR104.	3141	018	51230	3304	Res, 1K5, 10%, 1/2W.	9965	000	23300
6701	Diode, 1N4148.	4822	130	30621	S 3305	Res, 18K, 5%, 3W, Metal Film	9965	000	23309
6702	Diode, 1N4148.	4822	130	30621	3311	Res, 33 ohm, 1%, 1/10W, Metalized Gla			
6703	Diode, 1N4148.	4822	130	30621		ss.	9965	000	17495
6704	Diode, BYV36E.	9965	000	23297	3312	Res, 3K3, 5%, 1/10W, Metalized Glass	4822	051	20332
6705	Diode, Power Rectifier, FR104.	3141	018	51230	3313	Res, 470R, 5%, 1/10W	9965	000	17480
6720	Zener Diode, 15 volt	4822	130	34281	3314	Res, 1K5, 10%, 1/2W.	9965	000	23300
6721	Diode, 1N4148.	4822	130	30621	3315	Res, 18K, 5%, 3W, Metal Film	9965	000	23309
6722	Diode, Power Rectifier, FR104.	3141	018	51230	3321	Res, 33 ohm, 1%, 1/10W, Metalized Gla			
6724	Diode, Power Rectifier, FR104.	3141	018	51230		ss.	9965	000	17495
6725	Diode, Fast Recovery, RU3AM.	9965	000	23296	3322	Res, 3K3, 5%, 1/10W, Metalized Glass	4822	051	20332
6726	Diode, 1N4148.	4822	130	30621	3323	Res, 470R, 5%, 1/10W	9965	000	17480
6727	Diode, 1N4148.	4822	130	30621	3324	Res, 1K5, 10%, 1/2W.	9965	000	23300
6728	Zener Diode, 18 volt	4822	130	31024	3325	Res, 18K, 5%, 3W, Metal Film	9965	000	23309
6730	Diode, 1N4148.	4822	130	30621	S 3330	Res, 1R, 5%, 1/3W.	9965	000	17471
6731	Diode, 1N4148.	4822	130	30621	S 3331	Res, 1R, 5%, 1/3W.	9965	000	17471
6732	Diode, 1N4148.	4822	130	30621	5300	Coil, 180uH.	9965	000	17473
6733	Diode, BAS216.	9340	255	30135	5301	Coil, 22uH.	9965	000	17474
6734	Zener Diode, 5.6 volt.	4822	130	83206	6301	Diode, BAV21	4822	130	30842
6735	Diode, 1N4148.	4822	130	30621	6302	Diode, BAV21	4822	130	30842
6736	Diode, BAS216.	9340	255	30135	6311	Diode, BAV21	4822	130	30842
6750	Diode, Power Rectifier, FR104.	3141	018	51230	6321	Diode, BAV21	4822	130	30842
6752	Diode, BAS216.	9340	255	30135	7300	Transistor, BF422.	4822	130	41782
6753	Diode, BAS216.	9340	255	30135	7310	Transistor, BF422.	4822	130	41782
6754	Zener Diode, 3.9 volt, 5%, 1/2W.	9965	000	15817	7320	Transistor, BF422.	4822	130	41782
6755	Diode, BAS216.	9340	255	30135					
6800	Zener Diode, BZX284-C3V3	4822	130	11411					
6851	Diode, 1N4148.	4822	130	30621					
6852	Diode, BAS216.	9340	255	30135					
7000	IC, SM, M61203CFP (MITJ) Y	9322	152	70671					
7201	Transistor, BC557B	4822	130	44568					
7202	Transistor, BC547B	4822	130	40959					
7203	Transistor, BC547B	4822	130	40959					
7205	Transistor, BC547B	4822	130	40959					
7501	IC, STR-G6624(LF1133) (SAKJ) L.	9322	148	88667					
S 7502	Coupler, Optic, PS2561L1-1-V	9965	000	22899					
7540	Transistor, BC547B	4822	130	40959					
7550	Transistor, NPN, BC846B.	5322	130	60159					
7600	IC, M37272M6H-052FP (MITJ) L.	3139	127	00561					
7601	IC, M24C01-WBN6.	9322	143	19682					
7602	IR Receiver, TSOP2236.	9322	155	82667					
7700	Transistor, BC337-25	4822	130	40981					
7701	Transistor, BUT11APX	4822	130	11575					
7720	Transistor, PNP, BC856B.	4822	130	60373					
7721	Transistor, NPN, BC846B.	5322	130	60159					
7723	Transistor, BD135-16	4822	130	41109					
7750	IC, Amplifier.	9965	000	22790					
7800	IC, Amplifier.	9965	000	17476					
7801	Transistor, PNP, BC856B.	4822	130	60373					
7850	Transistor, NPN, BC846B.	5322	130	60159					
7851	Transistor, PNP, BC856B.	4822	130	60373					
7852	Transistor, NPN, BC846B.	5322	130	60159					
7853	Transistor, NPN, BC846B.	5322	130	60159					
7854	Transistor, NPN, BC846B.	5322	130	60159					
R001	Res, 82K, 5%, 1/10W, Metalized Glass	9965	000	12927					

All Models - Service Tools

All Models - Service Tools				
AC20	Torx Driver T10 Long 10.	4835	395	17249
AC21	Torx Driver T-10 7	4835	395	97018

13MT1432/17 Cabinet Parts

13MT1432/17 Cabinet Parts				
S AC01	AC Cord.	9965	000	23328
AC02	Rear Cabinet	9965	000	23330
AC03	Front Cabinet.	9965	000	23329
AC04	Push Button.	9965	000	17600
AC04	Switch, Push Button (1).	9965	000	17540
AC04	Switch, Push Button (2).	9965	000	17540
AC04	Switch, Push Button (3).	9965	000	17540
AC04	Switch, Push Button (4).	9965	000	17540
AC04	Switch, Push Button (5).	9965	000	17540
S AC06	CRT, A34AGT13X95	9322	137	68682
S AC07	Coil, Degaussing	3139	128	23671
AC08	Plastic Bracket.	9965	000	17546
AC09	Plastic Lens	9965	000	17602
AC11	Speaker, 16 ohm, 4W.	9965	000	17603
REMOTE	Remote Transmitter	9965	000	17466
AC18	Owner's Manual	9965	000	23332

CRT Panel Parts

CRT Panel Parts				
S 1300	CRT Socket	9965	000	17475
2300	Cap, 47uF, 20%, 25V, Electrolytic.	9965	000	15182

S = Safety Part Be sure to use exact replacement part.

13MT143S - Manual no. 7590

J8 Main Chassis Parts

Part No.	Description	QTY	Part No.	Description	QTY
J8 Main Chassis Parts			2540	Cap, 10nF, 20%, 50V, Ceramic	4822 122 33177
0127	Holder, Fuse, 2 Pin.	4822 265 11253	2541	Cap, 10nF, 20%, 50V, Ceramic	4822 122 33177
0165	1 Pin Wire Ground Clip, F.HOOK	3104 301 09521	2551	Cap, 1nF, 5%, 400V, Film	4822 121 43897
0212	Connector, Printed Circuit, 2 Pin, Male, (RED).	4822 267 10774	2600	Electrolytic, 47uF., 20%, 50V.	4822 124 41751
0213	Connector, Printed Circuit, 4 Pin.	4822 267 10565	2601	Cap, 10p, 1%, 50v, Ceramic	2238 861 18109
0215	Connector, 2 Pin	2412 020 00724	2602	Cap, 10p, 1%, 50v, Ceramic	2238 861 18109
0216	2 Pin Cinch Connector.	4822 265 10481	2603	Cap, 10p, 1%, 50v, Ceramic	2238 861 18109
0220	Connector, 3 Pin	2422 025 04851	2604	Cap, 10p, 1%, 50v, Ceramic	2238 861 18109
S 0221	Connector, Printed Circuit, 2 Pin.	4822 267 10966	2605	Cap, 10p, 1%, 50v, Ceramic	2238 861 18109
0222	Connector, 2 Pin	2422 025 10646	2606	Cap, 10p, 1%, 50v, Ceramic	2238 861 18109
0232	Connector, Headphone Socket	2422 026 04747	2607	Cap, 10p, 1%, 50v, Ceramic	2238 861 18109
0243	Connector, Printed Circuit, 5 Pin.	4822 265 30735	2608	Cap, 1u, +80/-20%, 16v, Ceramic.	4822 126 14043
1000	Tuner, Varactor, V+U PLL F MN B.	2422 542 90074	2609	Cap, 10nF, 20%, 50V, Ceramic	4822 122 33177
1001	Filter, SAW, 45MHz75.	2422 549 44327	2610	Cap, 470u, 20%, 10v, Electrolytic.	4822 124 80195
1002	Crystal, TPS4, 5MB-TF21	4822 242 81978	2613	Cap, 220p, 5%, 63V.	4822 122 33575
1201	Crystal Resonator, 3M579545 18P NR-18 A	2422 543 01152	2614	Cap, 1uF, 20%, 63V, Electrolytic	4822 124 21913
1202	Crystal, SFSH4, 5MCB-TF21	4822 242 10363	2615	Cap, 1n, 5%, 50v, Ceramic.	5322 126 10511
S 1500	Fuse, 4A, 250V, IEC.	2422 086 10914	2616	Cap, 1n, 5%, 50v, Ceramic.	5322 126 10511
S 1521	Fuse, 19372, 1A.	4822 071 51002	2617	Cap, 470pF., 5%, 63V, NPO, C	5322 122 32268
1600	Crystal Resonator, 8MHZ 16P NR-18 A	2422 543 01138	2618	Cap, 10nF, 20%, 50V, Ceramic	4822 122 33177
1601	Switch, Push Button.	4822 276 13775	2620	Cap, 15p, 2%, 50v, Ceramic	4822 126 13486
1602	Switch, Push Button.	4822 276 13775	2621	Cap, 15p, 2%, 50v, Ceramic	4822 126 13486
1603	Switch, Push Button.	4822 276 13775	2622	Cap, 22p, 5%, 50V Ceramic.	5322 122 32658
1604	Switch, Push Button.	4822 276 13775	2623	Cap, 22p, 5%, 50V Ceramic.	5322 122 32658
1605	Switch, Push Button.	4822 276 13775	2700	Cap, 560n, 5%, 250v, MPP w/A34AGT13X9	4822 126 14096
2000	Cap, 47uF, 20%, 25V, Electrolytic.	4822 124 40433	2700	Cap, 390n, 5%, 250v, MPP w/A34JQQ90X9 7 CRT.	9965 000 23236
2001	Electrolytic, 47uF., 20%, 50V.	4822 124 41751	2702	Cap, 47u, 20%, 160v, Electrolytic.	4822 124 11575
2002	Cap, 10nF, 20%, 50V, Ceramic	4822 122 33177	2703	Electrolytic, 4.7uF., 20%, 250V.	4822 124 12265
2004	Cap, 10nF, 20%, 50V, Ceramic	4822 122 33177	2704	Cap, 15n, 10%, 50v, Polyester.	4822 121 51305
2005	Cap, 47uF, 20%, 25V, Electrolytic.	4822 124 40433	2705	Cap, 22nF., 5%, 250V	4822 121 41856
2010	Cap, 10nF., 5%, 250V	4822 121 41857	2706	Cap, 4n7, 10%, 1000v, Ceramic.	4822 126 13866
2011	Cap, 10nF, 20%, 50V, Ceramic	4822 122 33177	2707	Cap, 820p, 10%, 2000v, Ceramic	4822 126 11503
2012	Cap, 100n, 10%, 50v, Ceramic	4822 126 14585	2709	Cap, 470p, 10%, 2000v, Ceramic w/A34A GT13X95 CRT.	4822 126 14237
2013	Cap, 100nF, 5%, 63V.	5322 121 42386	2709	Cap, 680p, 10%, 2000v, Ceramic wA34JQ Q90X97 CRT	9965 000 23236
2014	Cap, 10nF, 20%, 50V, Ceramic	4822 122 33177	2710	Cap, 12n, 5%, 1600v, Polypropylene w/A34AGT13X95.	4822 121 70618
2015	Cap, 470nF., 5%, 25V, M10 R.	2020 552 96684	2710	Cap, 10n, 5%, 1600v, Polypropylene w/A34JQQ90X97 CRT.	9965 000 15445
2016	Cap, 10nF, 20%, 50V, Ceramic	4822 122 33177	2711	Cap, 330p, 5%, 50v, Ceramic	5322 122 31863
2017	Cap, 1u, +80/-20%, 16v, Ceramic.	4822 126 14043	2720	Cap, 22n, 10%, 250v, Polyester	4822 121 40516
2018	Cap, 22p, 5%, 50V Ceramic.	5322 122 32658	2721	Cap, 470n, +80/-20%, 16v, Ceramic.	4822 126 13482
2101	Cap, 100p, 5%, 50v, Ceramic.	4822 122 33293	2722	Cap, 1000u, 20%, 16v, Electrolytic	4822 124 81145
2102	Cap, 47n, 10%, 50v, Ceramic.	4822 126 13751	2723	Cap, 470u, 20%, 35v, Electrolytic.	4822 123 14026
2200	Electrolytic, 3.3uF., 20%, 100V.	4822 124 80637	2724	Electrolytic, 1uF., 50V.	4822 124 22776
2201	Cap, 18p, 1%, 63V, Ceramic	4822 126 13689	2725	Electrolytic, 47uF., 20%, 50V.	4822 124 41751
2203	Cap, 220nF., +80/-20%, 25V	4822 126 14076	2750	Cap, 470u, 20%, 35v, Electrolytic.	4822 123 14026
2204	Cap, 220nF., +80/-20%, 25V	4822 126 14076	2751	Cap, 100u, 20%, 63V.	4822 124 40255
2205	Cap, 470u, 20%, 10v, Electrolytic.	4822 124 80195	2752	Cap, 220n, 5%, 63v, Metalized Polyester.	4822 121 42408
2206	Cap, 10nF, 20%, 50V, Ceramic	4822 122 33177	2753	Cap, 1000u, 20%, 35v, Electrolytic	4822 124 12056
2207	Cap, 15nF., 5%, 63V.	4822 126 13188	2754	Electrolytic, 4.7uF., 20%, 100V.	4822 124 40769
2208	Cap, 1uF, 20%, 63V, Electrolytic	4822 124 21913	2755	Electrolytic, 4.7uF., 20%, 100V.	4822 124 40769
2209	Cap, 100n, 10%, 50v, Ceramic	4822 126 14585	2756	Cap, 10u, 20%, 63V	4822 124 40248
2223	Cap, 1uF, 20%, 63V, Electrolytic	4822 124 21913	2801	Electrolytic, 220uF., 25V.	4822 124 12379
2230	Cap, 10nF, 20%, 50V, Ceramic	4822 122 33177	2802	Cap, 10u, 20%, 63V	4822 124 40248
2231	Cap, 10nF, 20%, 50V, Ceramic	4822 122 33177	2803	Cap, 10u, 20%, 63V	4822 124 40248
2234	Cap, 10nF, 20%, 50V, Ceramic	4822 122 33177	2804	Electrolytic, 4.7uF., 20%, 100V.	4822 124 40769
2236	Cap, 470u, 20%, 10v, Electrolytic.	4822 124 80195	2805	Cap, 330p, 5%, 50v, Ceramic.	5322 122 31863
2237	Cap, 470u, 20%, 16v, Electrolytic.	4822 124 80791	2806	Electrolytic, 4.7uF., 20%, 100V.	4822 124 40769
2238	Cap, 1000u, 20%, 16v, Electrolytic	4822 124 81144	2807	Cap, 330p, 5%, 50v, Ceramic.	5322 122 31863
2239	Cap, 1uF, 20%, 63V, Electrolytic	4822 124 21913	2808	Cap, 47n, 10%, 50v, Ceramic.	4822 126 13751
2240	Cap, 10nF, 20%, 50V, Ceramic	4822 122 33177	2851	Cap, 68nF., 5%, 63V.	5322 121 42465
2261	Cap, 1u, +80/-20%, 16v, Ceramic.	4822 126 14043	2852	Cap, 1uF., 10%, 63V.	4822 121 51319
2262	Cap, 10nF, 20%, 50V, Ceramic	4822 122 33177	2853	Cap, 1uF, 20%, 63V, Electrolytic	4822 124 21913
2263	Cap, 1uF, 20%, 63V, Electrolytic	4822 124 21913	2855	Cap, 2u2, 20%, 50v, Electrolytic	4822 124 22652
2265	Cap, 100u, 20%, 25v, Electrolytic.	4822 124 40207	2856	Cap, 470n, +80/-20%, 16v, Ceramic.	4822 126 13482
2266	Cap, 100u, 20%, 25v, Electrolytic.	4822 124 40207	2859	Electrolytic, 47uF., 20%, 50V.	4822 124 41751
2267	Cap, 1n, 5%, 50v, Ceramic.	5322 126 10511	2860	Cap, 1n, 5%, 50v, Ceramic.	5322 126 10511
2268	Electrolytic, 1000uF., 20%, 10V.	4822 124 40184	3000	Res, 680R, 5%, 0.5W.	4822 116 52228
2269	Cap, 10nF, 20%, 50V, Ceramic	4822 122 33177	3001	Res, 22K, 5%, 1/8W, Metalized Glass.	4822 051 20223
2270	Cap, 1000u, 20%, 16v, Electrolytic	4822 124 81144	3002	Res, 100 ohm, 1%, 1/8W, Metalized Glass.	4822 117 11373
2271	Cap, 100uF, 20%, 10V, Electrolytic	4822 124 41584	3003	Res, 100 ohm, 1%, 1/8W, Metalized Glass.	4822 117 11373
2272	Cap, 1u, +80/-20%, 16v, Ceramic.	4822 126 14043	3005	Res, 82K, 5%, 0.5W	4822 116 52304
2273	Cap, 1n, 5%, 50v, Ceramic.	5322 126 10511	3007	Res, 82K, 1%, 1/8W, Metalized Glass.	4822 117 11149
S 2500	Cap, 220n, 20%, 275v, Metalized Polypropylene	4822 121 10512	3008	Res, 150 ohm, 1%, 1/8W, Metalized Glass.	4822 117 10353
2501	Cap, 2n2, 10%, 1000v, Ceramic.	4822 126 14153	3010	Res, 470R, 5%, 0.1W.	4822 051 20471
2502	Cap, 2n2, 10%, 1000v, Ceramic.	4822 126 14153	3011	Res, 220 ohm, 1%, 1/8W, Metalized Glass.	4822 117 11503
2503	Cap, 220u, 20%, 200v, Electrolytic	2020 024 90585	3013	Res, 1K2, 5%, 1/8W, Metalized Glass.	4822 051 20122
2504	Cap, 470p, 10%, 50v, Ceramic	5322 122 32311	3101	Res, 75 ohm, 1%, 1/8W, Metalized Glass.	4822 117 11927
2506	Cap, 47uF, 20%, 25V, Electrolytic.	4822 124 40433	3102	Res, 39K, 5%, 1/8W, Metalized Glass.	4822 051 20393
2507	Cap, 1nF, 5%, 400V, Film	4822 121 43897	3103	Res, 47K, 1%, 1/8W, Metalized Glass.	4822 117 10834
2508	Cap, 10nF., 5%, 250V	4822 121 41857	3108	Res, 100 ohm, 1%, 1/8W, Metalized Glass.	4822 117 11373
2509	Cap, 1n5, 5%, 63v, Ceramic	4822 126 13344	3201	Res, 8K2, 5%, 1/8W, Metalized Glass.	4822 051 20822
2510	Cap, 1n5, 10%, 1000v, Ceramic.	4822 126 11524	3202	Res, 680R, 5%, 0.5W.	4822 116 52228
S 2515	Cap, 1n, 20%, v, Ceramic	4822 126 13841			
S 2516	Cap, 470p, 20%, v, Ceramic	2020 554 90148			
2520	Cap, 1n5, 10%, 500v, Ceramic	4822 122 31169			
2521	Cap, 47u, 20%, 160v, Electrolytic.	4822 124 42336			
2522	Cap, 1nF, 10%, 100V, Ceramic	5322 122 32331			
2523	Cap, 1000u, 20%, 16v, Electrolytic	4822 124 81145			
2524	Cap, 470p, 10%, 500V, Ceramic.	4822 122 31177			

S = Safety Part Be sure to use exact replacement part.

13MT143S (continued)

3206	Res, 33k, 1%, 1/16W	4822 050 23303	3642	Res, 8K2, 5%, 1/8W, Metalized Glass.	4822 051 20822
3207	Res, 150K, 5%, 1/8W, Metalized Glass	4822 051 20154	3643	Res, 8K2, 5%, 1/8W, Metalized Glass.	4822 051 20822
3208	Res, 12K, 5%, 0,5W	4822 116 52238	S 3700	Res, 470 ohm, 5%, 2 1/2W, Metal Film	2322 195 63471
3212	Res, 1K5, 1%, 1/8W, Metalized Glass.	4822 117 11139	S 3702	Res, 3.9 ohm, 5%, 0.5W	4822 052 11398
3213	Res, 1K5, 1%, 1/8W, Metalized Glass.	4822 117 11139	S 3705	Res, 100 ohm, 5%, 1W, Metal Film . .	4822 053 10101
3214	Res, 1K5, 1%, 1/8W, Metalized Glass.	4822 117 11139	3706	Res, 180 ohm, 5%, 0.5W	4822 116 52213
3215	Res, 100 ohm, 1%, 1/8W, Metalized Gla ss.	4822 117 11373	3707	Res, 47 ohm, 5% 1/2W	4822 116 52195
3216	Res, 100 ohm, 1%, 1/8W, Metalized Gla ss.	4822 117 11373	S 3708	Res, 12K, 5%, 0,33W	4822 117 13671
3217	Res, 100 ohm, 1%, 1/8W, Metalized Gla ss.	4822 117 11373	3710	Res, 1K, 2%, 0,25W	4822 051 10102
3230	Res, 2K2, 1%, 1/8W, Metalized Glass.	4822 117 11449	3720	Res, 56K, 5%, 0,5W	4822 116 52291
3232	Res, Zero ohm, "Chip" Jumper	4822 051 20008	S 3721	Res, 68K, 5%, 0,5W	4822 116 52297
S 3233	Res, 220 ohm, 5%, 2W, Metal Film . .	4822 053 11221	3722	Res, 10K, 1%, 1/8W, Metalized Glass.	4822 117 10833
3234	Res, 10K, 1%, 1/8W, Metalized Glass.	4822 117 10833	3723	Res, 6K8, 1%, 1/8W, Metalized Glass.	4822 117 11507
3235	Res, 12 ohm, 5%, 1/3W.	4822 052 10129	3724	Res, 100 ohm, 1%, 1/8W, Metalized Gla ss.	4822 117 11373
3236	Res, 27K, 5%, 0,5W	4822 116 52264	S 3725	Res, 1 ohm, 5%, 1/2W, Metal Film . .	4822 052 11108
3237	Res, 100 ohm, 1%, 1/8W, Metalized Gla ss.	4822 117 11373	3726	Res, 15K, 5%, 1/2W, Metal Film . . .	4822 116 52244
3241	Res, 10K, 1%, 1/8W, Metalized Glass.	4822 117 10833	3727	Res, 18K, 5%, 0,5W	4822 116 52251
3242	Res, 1K5, 5%, 0,5W	4822 116 52243	S 3728	Res, 1R, 5%, 0,33W	4822 052 10108
3243	Res, 1K0, 1%, 0,4W	4822 050 11002	3729	Res, 470R, 1%, 0,6W.	4822 050 24701
3245	Res, 10K, 1%, 1/16W	4822 050 21003	3730	Res, 27K, 5%, 1/8W, Metalized Glass.	4822 051 20273
3246	Res, 6K8, 1%, 1/8W, Metalized Glass.	4822 117 11507	3731	Res, 10K, 1%, 1/8W, Metalized Glass.	4822 117 10833
3261	Res, 10K, 1%, 1/8W, Metalized Glass.	4822 117 10833	3739	Res, 120R, 1%, 0,6W.	4822 050 21201
3262	Res, 10K, 1%, 1/8W, Metalized Glass.	4822 117 10833	3740	Res, 100 ohm, 1%, 3/5W, Metal Film .	2312 915 11001
3263	Res, 33R, 5%, 0,5W	4822 116 52191	3741	Res, 100 ohm, 5%, 1/2W	4822 116 52175
3264	Res, 33R, 1%, 0,6W	4822 050 23309	3742	Res, 330R, 5%, 0,5W	4822 116 52219
3265	Res, 2k2, 5%, 1/2W	4822 116 52256	3750	Res, 3K3, 5%, 0,5W	4822 116 52269
3500	Res, voltage sensitive, 1MA, 387V. . .	4822 116 21224	3751	Res, 1K8, 5%, 0,5W	4822 116 52249
S 3501	Res, 4M7, 5%, 1/2W, Metalized Glass.	4822 053 21475	3752	Res, 12K, 1%, 0,1W	4822 117 11383
3502	Res, 220R, 5%, 0,5W.	4822 116 83872	3753	Res, 3R3, 5%, 0,5W	5322 116 53564
S 3503	Surge Protector, DSP301N-A21F. . . .	4822 252 11215	3754	Res, 1R, 5%, 0,33W	4822 052 10108
S 3504	Res, 2R2, 5%,	4822 116 82776	3755	Res, 33k, 1%, 1/16W	4822 050 23303
S 3505	Res, PTC, ZPB, 120V, 10R, 30%. . . .	2120 661 00026	3756	Res, 220R, 1%, 0,6W.	4822 050 22201
S 3506	Res, 100K, 5%, 1W.	4822 053 10104	3757	Res, 150 ohm, 1%, 1/8W, Metalized Gla ss.	4822 117 10353
3507	Res, 220R, 5%, 0,5W.	4822 116 83872	3759	Res, 3R3, 5%, 0,5W	5322 116 53564
3508	Res, 5K6, 5%, 1/2W	4822 116 52289	3760	Res, 470R, 5% 0,1W.	4822 051 20471
3509	Res, 680R, 5%, 0,5W.	4822 116 52228	3761	Res, 2K7, 1%, 1/8W, Metalized Glass.	4822 117 12955
S 3510	Res, 0R27, 5%, 2W, Metal Film. . . .	2120 106 90629	3762	Res, 220R, 1%, 0,6W.	4822 050 22201
3511	Res, 4R7, 1%, 0,6W	4822 050 24708	S 3763	Rees, 1K5, 5%, 3W.	4822 053 12152
3512	Res, 2k2, 5%, 1/2W	4822 116 52256	3801	Res, 33K, 5%, 1/8W, Metalized Glass.	4822 051 20333
3540	Res, 1K, 2%, 0,25W	4822 051 10102	3802	Res, 27K, 5%, 1/8W, Metalized Glass.	4822 051 20273
3541	Res, 470 ohm, 5%, 1/2W	4822 116 83883	3803	Res, 120E, 5%, 0,5W.	4822 116 52206
3542	Res, 22E, 5%, 0,5W	4822 116 52186	3804	Res, 120E, 5%, 0,5W.	4822 116 52206
3543	Res, 82K, 1%, 0,6W	4822 050 28203	3817	Res, 100 ohm, 5%, 1/2W	4822 116 52175
3544	Res, 7K5, 1%, 3/5W, Metal Film . . .	2312 915 17502	3851	Res, 4k7, 5%, 1/2W	4822 116 52283
3545	Res, 120K, 1%, 0,6W.	4822 050 21204	3852	Res, 10K, 1%, 1/8W, Metalized Glass.	4822 117 10833
3546	Res, 1K5, 1%, 1/8W, Metalized Glass.	4822 117 11139	3853	Res, 47K, 1%, 1/8W, Metalized Glass.	4822 117 10834
3550	Res, 6K8, 5%	4822 116 83961	3854	Res, 2K7, 1%, 1/8W, Metalized Glass.	4822 117 12955
3551	Res, 6K8, 5%	4822 116 83961	3855	Res, 150 ohm, 1%, 1/8W, Metalized Gla ss.	4822 117 10353
3600	Res, 47K, 1%, 1/8W, Metalized Glass.	4822 117 10834	3856	Res, 100 ohm, 1%, 1/8W, Metalized Gla ss.	4822 117 11373
3601	Res, 22K, 5%, 1/8W, Metalized Glass.	4822 051 20223	3857	Res, 47K, 1%, 1/8W, Metalized Glass.	4822 117 10834
3602	Res, 12K, 1%, 0,1W	4822 117 11383	3858	Res, 15K, 1%, 1/8W, Metalized Glass.	4822 116 83933
3603	Res, 6K8, 1%, 1/8W, Metalized Glass.	4822 117 11507	3859	Res, 2K7, 1%, 1/8W, Metalized Glass.	4822 117 12955
3604	Res, 3K3, 5%, 1/8W, Metalized Glass.	4822 051 20332	3860	Res, 330K, 5%, 1/8W, Metalized Glass	4822 051 20334
3605	Res, 100 ohm, 1%, 1/8W, Metalized Gla ss.	4822 117 11373	3861	Res, 4M7, 5%, 1/8W, Metalized Glass.	4822 051 20475
3606	Res, 10K, 1%, 1/8W, Metalized Glass.	4822 117 10833	3862	Res, 10K, 1%, 1/8W, Metalized Glass.	4822 117 10833
3607	Res, 4K7, 5%, 1/8W, Metalized Glass.	4822 051 20472	3864	Res, 27K, 5%, 1/8W, Metalized Glass.	4822 051 20273
3608	Res, 4K7, 5%, 1/8W, Metalized Glass.	4822 051 20472	3873	Res, 100 ohm, 1%, 1/8W, Metalized Gla ss.	4822 117 11373
3609	Res, 4K7, 5%, 1/8W, Metalized Glass.	4822 051 20472	3874	Res, 100 ohm, 5%, 1/2W	4822 116 52175
3610	Res, 4K7, 5%, 1/8W, Metalized Glass.	4822 051 20472	S 3875	Res, 10R, 5%, 3W	4822 053 12109
3611	Res, 1K5, 1%, 1/8W, Metalized Glass.	4822 117 11139	4000	Res, Zero ohm, "Chip" Jumper	4822 051 20008
3612	Res, 1K, 2%, 0,25W	4822 051 10102	4001	Res, Zero ohm, "Chip" Jumper	4822 051 20008
3613	Res, 1K, 2%, 0,25W	4822 051 10102	4002	Res, Zero ohm, "Chip" Jumper	4822 051 20008
3614	Res, 1K, 2%, 0,25W	4822 051 10102	4003	Res, Zero ohm, "Chip" Jumper	4822 051 20008
3615	Res, 3K9, 5%, 1/8W, Metalized Glass.	4822 051 20392	4016	Res, Zero ohm, "Chip" Jumper	4822 051 20008
3616	Res, 18K, 1%, 1/8W, Metalized Glass.	4822 117 10965	4017	Res, Zero ohm, "Chip" Jumper	4822 051 20008
3618	Res, 470K, 5%, 1/8W, Metalized Glass	4822 051 20474	4610	Res, Zero ohm, "Chip" Jumper	4822 051 20008
3619	Res, 470R, 5% 0,1W.	4822 051 20471	4617	Res, Zero ohm, "Chip" Jumper	4822 051 20008
3620	Res, 100 ohm, 1%, 1/8W, Metalized Gla ss.	4822 117 11373	4624	Res, Zero ohm, "Chip" Jumper	4822 051 20008
3621	Res, 100 ohm, 1%, 1/8W, Metalized Gla ss.	4822 117 11373	4628	Res, Zero ohm, "Chip" Jumper	4822 051 20008
3622	Res, 8K2, 5%, 1/8W, Metalized Glass.	4822 051 20822	4710	Res, Zero ohm, "Chip" Jumper	4822 051 20008
3623	Res, 8K2, 5%, 1/8W, Metalized Glass.	4822 051 20822	4711	Res, Zero ohm, "Chip" Jumper	4822 051 20008
3624	Res, 8K2, 5%, 1/8W, Metalized Glass.	4822 051 20822	4712	Res, Zero ohm, "Chip" Jumper	4822 051 20008
3625	Res, 470R, 5% 0,1W.	4822 051 20471	4750	Res, Zero ohm, "Chip" Jumper	4822 051 20008
3626	Res, 470R, 5% 0,1W.	4822 051 20471	4802	Res, Zero ohm, "Chip" Jumper	4822 051 20008
3627	Res, 1K, 2%, 0,25W	4822 051 10102	5000	Coil, 820n	4822 157 71694
3628	Res, 18K, 1%, 1/8W, Metalized Glass.	4822 117 10965	5001	Coil, 68uH.	4822 157 71515
3629	Res, 470R, 5%, 0,1W.	4822 051 20471	5003	Coil, 12uH., 5%.	4822 157 11743
3630	Res, 8K2, 5%, 0,5W	4822 116 52303	S 5500	Filter, Mains, 5Mh, 1A C914-01 Y . .	2422 549 44284
3633	Res, 3K3, 5%, 1/8W, Metalized Glass.	4822 051 20332	5502	Bead, Ferrite, 100MHz.	4822 526 10704
3634	Res, 8K2, 5%, 1/8W, Metalized Glass.	4822 051 20822	S 5510	Transformer, SMT LAYER, S28927-09 Y.	2422 531 02402
3636	Res, 8K2, 5%, 1/8W, Metalized Glass.	4822 051 20822	5520	Bead, Ferrite, 100MHz.	4822 526 10704
3637	Res, 8K2, 5%, 1/8W, Metalized Glass.	4822 051 20822	5521	Coil, 27uH.	4822 157 71401
3639	Res, 8K2, 5%, 1/8W, Metalized Glass.	4822 051 20822	5522	Bead, Ferrite, 100MHz.	4822 526 10704
3640	Res, 8K2, 5%, 1/8W, Metalized Glass.	4822 051 20822	5600	Coil, 22uH.	4822 157 11235
3641	Res, 8K2, 5%, 1/8W, Metalized Glass.	4822 051 20822	5601	Coil, 1.8uH., 10% 0805	4822 157 11866
			5702	Transformer, Signal Driver, C904-02 Y	2422 531 02396
			S 5710	Transformer, LOT LAYER, JF0501-19105	2422 531 02407

S = Safety Part Be sure to use exact replacement part.

13MT143S (continued)

5721	Coil, 100uH.	4822 157 50964	S AC07	Coil, Degaussing	3139 128 23671
6000	Zener Diode, 33 volt	3198 010 53390	AC09	Light Guide (13").	3139 124 31872
6201	Diode, 1N4148.	4822 130 30621	AC11a	Speaker, 16R, 4W, YD78-48BU B.	2422 264 00334
6202	Zener Diode, BZX284-C8V2	4822 130 11666	AC11b	Speaker, 16R, 4W, MN(L).	2422 264 00334
6203	Zener Diode, BZX284-C8V2	4822 130 11666	REMOTE	Remote Transmitter, RC1112919/17	3139 238 03401
6204	Zener Diode, BZX284-C8V2	4822 130 11666			
6231	Diode, BAS216.	9340 255 30135			
6232	Zener Diode, 8.2 volt.	4822 130 34382			
6272	Diode, 1N4148.	4822 130 30621			
6500	Diode, Rect, 1N5062	4822 130 31083			
6501	Diode, Rect, 1N5062	4822 130 31083			
6502	Diode, Rect, 1N5062	4822 130 31083			
6503	Diode, Rect, 1N5062	4822 130 31083			
6504	Diode, BAV21	4822 130 30842			
6506	Diode, BAV21	4822 130 30842			
6507	Diode, Rect, BYD33D	4822 130 42488			
6509	Diode, BAT254.	4822 130 10654			
6520	Diode, Rect, BYW76-RAS15/10	9322 127 32682			
6521	Diode, Rect, BYZ7-200.	5322 130 31938			
6540	Zener Diode, 6.8 volt.	4822 130 34278			
6541	Diode, BAS216.	9340 255 30135			
6542	Diode, BAS216.	9340 255 30135			
6543	Diode, BAS216.	9340 255 30135			
6604	Diode, BAS216.	9340 255 30135			
6700	Diode, Rect, BYD33D	4822 130 42488			
6701	Diode, 1N4148.	4822 130 30621			
6702	Diode, 1N4148.	4822 130 30621			
6703	Diode, 1N4148.	4822 130 30621			
6704	Diode, Rect, BYD33M	4822 130 32896			
6705	Diode, Rect, BYD33D	4822 130 42488			
6720	Zener Diode, 15 volt	4822 130 34281			
6721	Diode, 1N4148.	4822 130 30621			
6722	Diode, Rect, BYD33D	4822 130 42488			
6724	Diode, Rect, BYD33D	4822 130 42488			
6725	Diode, Rect, BYD33J	4822 130 42606			
6726	Diode, 1N4148.	4822 130 30621			
6727	Diode, 1N4148.	4822 130 30621			
6728	Zener Diode, 18 volt	4822 130 31024			
6730	Diode, 1N4148.	4822 130 30621			
6731	Diode, 1N4148.	4822 130 30621			
6732	Diode, 1N4148.	4822 130 30621			
6733	Diode, BAS216.	9340 255 30135			
6734	Zener Diode, 5.6 volt.	4822 130 34173			
6735	Diode, 1N4148.	4822 130 30621			
6736	Diode, BAS216.	9340 255 30135			
6750	Diode, Rect, BYD33D	4822 130 42488			
6752	Diode, BAS216.	9340 255 30135			
6753	Diode, BAS216.	9340 255 30135			
6754	Zener Diode, 3.9 volt.	3198 010 53980			
6755	Diode, BAS216.	9340 255 30135			
6800	Zener Diode, BZX284-C3V3	4822 130 11411			
6851	Diode, 1N4148.	4822 130 30621			
6852	Diode, BAS216.	9340 255 30135			
7000	IC, SM, M61203CFP (MITJ) Y	9322 152 70671			
7201	Transistor, BC557B	4822 130 44568			
7202	Transistor, BC547B	4822 130 40959			
7203	Transistor, BC547B	4822 130 40959			
7205	Transistor, BC547B	4822 130 40959			
7501	IC, STR-G6624(LF1133) (SAKJ) L.	9322 148 88667			
S 7502	Coupler, Optic, TCET1103G.	8238 274 02070			
7540	Transistor, BC547B	4822 130 40959			
7550	Transistor, NPN, BC846B.	5322 130 60159			
7600	IC, M37272M6H-052FP (MITJ) L.	3139 127 00561			
7601	IC, M24C01-WB6.	9322 143 19682			
7602	IR RECEIVER, TSOP2236.	9322 155 82667			
7700	Transistor, BC337-25	4822 130 40981			
7701	Transistor, BUT11APX	4822 130 11575			
7720	Transistor, PNP, BC856B.	4822 130 60373			
7721	Transistor, NPN, BC846B.	5322 130 60159			
7723	Transistor, NPN, BD135	4822 130 40823			
7750	IC, TDA9302H	4822 209 13176			
7800	IC, TDA7052B/N1 (PHSE) L	9350 662 70112			
7801	Transistor, PNP, BC856B.	4822 130 60373			
7850	Transistor, NPN, BC846B.	5322 130 60159			
7851	Transistor, PNP, BC856B.	4822 130 60373			
7852	Transistor, NPN, BC846B.	5322 130 60159			
7853	Transistor, NPN, BC846B.	5322 130 60159			
7854	Transistor, NPN, BC846B.	5322 130 60159			

All Models - Service Tools

	All Models - Service Tools				
AC20	Torx Driver T10 Long 10.	4835 395 17249			
AC21	Torx Driver T-10 7	4835 395 97018			

13MT14 3S Cabinet Parts

	13MT14 3S Cabinet Parts				
AC02	Cabinet Backcover, 13" (BLACK)	3139 124 32452			
AC03	Cabinet Assembly, 13" SYLC(HP+2AV).	3139 137 68911			
AC04a	Control Knob Assembly, 13"	3139 177 63401			
AC04b	Control Knob f/Mains , 13"	3139 124 32941			
S AC06	CRT, A34AGT13X95	9322 137 68682			
S AC06	CRT, A34JQQ90X97	9965 000 23234			

S = Safety Part Be sure to use exact replacement part.

CRT Panel Parts

	CRT Panel Parts				
0244	Connector, 3 Pin	2422 025 04851			
0245	Connector, Printed Circuit, 5 Pin.	4822 265 30735			
S 0254	CRT Socket	4822 255 70293			
2300	Cap, 47uF, 20%, 25V, Electrolytic.	4822 124 40433			
2301	Cap, 180p, 5%, 50v, Ceramic.	4822 126 10326			
2311	Cap, 100p, 5%, 50v, Ceramic.	5322 122 32531			
2321	Cap, 180p, 5%, 50v, Ceramic.	4822 126 10326			
2330	Cap, 1n5, 10%, 2000v, Ceramic.	4822 126 13862			
3301	Res, 33 ohm, 1%, 1/8W, Metalized Glass	2322 734 63309			
3302	Res, 3K3, 5%, 1/8W, Metalized Glass.	4822 051 20332			
3303	Res, 470R, 5%, 0.1W.	4822 051 20471			
3304	Res, 1K5, 5%, 1/2W	4822 052 11152			
S 3305	Res, 18K, 5%, 3W, Metal Film	2120 105 93477			
3311	Res, 33 ohm, 1%, 1/8W, Metalized Glass	2322 734 63309			
3312	Res, 3K3, 5%, 1/8W, Metalized Glass.	4822 051 20332			
3313	Res, 470R, 5%, 0.1W.	4822 051 20471			
3314	Res, 1K5, 5%, 1/2W	4822 052 11152			
3315	Res, 18K, 5%, 3W, Metal Film	2120 105 93477			
3321	Res, 33 ohm, 1%, 1/8W, Metalized Glas	2322 734 63309			
3322	Res, 3K3, 5%, 1/8W, Metalized Glass.	4822 051 20332			
3323	Res, 470R, 5%, 0.1W.	4822 051 20471			
3324	Res, 1K5, 5%, 1/2W	4822 052 11152			
3325	Res, 18K, 5%, 3W, Metal Film	2120 105 93477			
S 3330	Res, 1R, 5%, 0.33W	4822 052 10108			
S 3331	Res, 1R, 5%, 0.33W	4822 052 10108			
5300	Coil, 180uH.	3198 018 21810			
5301	Coil, 22uH.	4822 157 50961			
6301	Diode, BAV21	4822 130 30842			
6302	Diode, BAV21	4822 130 30842			
6311	Diode, BAV21	4822 130 30842			
6321	Diode, BAV21	4822 130 30842			
7300	Transistor, BF422.	4822 130 41782			
7310	Transistor, BF422.	4822 130 41782			
7320	Transistor, BF422.	4822 130 41782			

13PR20C121 (continued)

3242	1.5k, 5%, 1/4W, Carbon Film	3198 011 01520	3742	330 ohm, 5%, 1/6W, Carbon Film	3198 011 03310
3243	1k, 5%, 1/6W, Carbon Film	3198 011 01020	3750	3.3k, 5%, 1/6W, Carbon Film	3198 011 03320
3245	10k, 5%, 1/6W, Carbon Film	3198 011 01030	3751	1.8k, 5%, 1/4W, Carbon Film	3198 011 01820
3246	1.8k, 5%, 1/10W, Metal Film	4835 111 37231	3752	12k, 5%, 1/10W, Metal Film	3198 021 51230
3261	10k, 5%, 1/10W, Metal Film	4835 111 37216	3753	3.3 ohm, 5%, 1/4W, Carbon Film	3198 011 03380
3262	10k, 5%, 1/10W, Metal Film	4835 111 37216	3754	1 ohm, 5%, 1/3W, Metal Film	4822 111 30483
3263	33 ohm, 5%, 1/4W, Carbon Film	3198 011 03390	3755	33k, 1/4W, Carbon Film	4835 110 57375
3264	33 ohm, 5%, 1/4W, Carbon Film	3198 011 03390	3756	22 ohm, 0.6W, Metal Film	4835 116 57765
3265	2.2k, 5%, 1/4W, Carbon Film	3198 011 02220	3757	150 ohm, 5%, 1/10W, Metal Film	3198 021 51510
3500	Variable Resistor LMA/423V	2322 595 90013	3759	3.3 ohm, 5%, 1/4W, Carbon Film	3198 011 03380
S 3501	4.7 Meg ohm, 5%, 1/2W, Metal Film	4835 116 57009	3760	470 ohm, 5%, 1/10W, Metal Film	4835 111 37259
3502	220 ohm, Metalized Polyester	2120 103 90018	3761	2.7k, 5%, 1/10W, Metal Film	3198 021 52720
S 3503	Surge Protect 300V	2422 549 43073	3762	22 ohm, 0.6W, Metal Film	4835 116 57765
S 3504	2.2 ohm, 5%, 5W, Wire Wound	4835 112 27037	S 3763	1.5k, 3W, Metal Oxide	2120 105 93457
S 3505	Positive Temperature Coefficient, 120	2120 661 00026	3801	56k, 5%, 1/10W, Metal Film	4835 111 37477
S 3506	100k, 1W, Metal Oxide	2120 105 93414	3802	27k, 5%, 1/10W, Metal Film	4835 111 37442
3507	220 ohm, 5%, 1/4W, Carbon Film	3198 011 02210	3807	0.01uF., 10%, 50V, Ceramic	3198 017 01030
3508	5.6k, 5%, 1/4W, Carbon Film	3198 011 05620	3817	100 ohm, 5%, 1/6W, Carbon Film	3198 011 01010
3509	680 ohm, 5%, 1/4W, Carbon Film	3198 011 06810	3851	4.7k, 5%, 1/4W, Carbon Film	3198 011 04720
S 3510	0.27 ohm, 2W, Metal Film	2120 106 90629	3852	10k, 5%, 1/10W, Metal Film	4835 111 37216
3511	4.7 ohm, 5%, 1/6W, Carbon Film	3198 011 04780	3853	47k, 5%, 1/10W, Metal Film	4835 111 37445
3512	2.2k, 5%, 1/4W, Carbon Film	3198 011 02220	3854	5.6k, 5%, 1/10W, Metal Film	4835 111 37376
3540	1k, 5%, 1/10W, Metal Film	4822 051 10102	3855	150 ohm, 5%, 1/10W, Metal Film	3198 021 51510
3541	470 ohm, 5%, 1/4W, Carbon Film	3198 011 04710	3856	100 ohm, 5%, 1/10W, Metal Film	4835 111 37432
3542	22 ohm, 5%, 1/6W, Carbon Film	3198 011 02290	3857	8.2k, 5%, 1/10W, Metal Film	4835 111 37448
3543	82k, 1%, 1/2W, Metal Film	2322 156 28203	3858	3.3k, 5%, 1/10W, Metal Film	4835 111 37247
3544	7.5k, 1%, 0.6W, Metal Film	2322 156 27502	3859	680 ohm, 5%, 1/10W, Metal Film	4835 111 37271
3545	120k, 1%, 1/2W, Metal Film	2322 156 21204	3860	330k, 5%, 1/10W, Metal Film	3198 021 53340
3546	1.5k, 5%, 1/10W, Metal Film	4835 111 37437	3861	4.7 Meg ohm, 5%, 1/10W, Metal Film	3198 021 54750
3550	6.8k, 5%, 1/4W, Carbon Film	3198 011 06820	3862	10k, 5%, 1/10W, Metal Film	4835 111 37216
3551	6.8k, 5%, 1/4W, Carbon Film	3198 011 06820	3864	39k, 5%, 1/10W, Metal Film	4835 111 27051
3600	47k, 5%, 1/10W, Metal Film	4835 111 37445	3873	100 ohm, 5%, 1/10W, Metal Film	4835 111 37432
3601	22k, 5%, 1/10W, Metal Film	4835 111 37441	3874	100 ohm, 5%, 1/6W, Carbon Film	3198 011 01010
3602	12k, 5%, 1/10W, Metal Film	3198 021 51230	S 3875	3W, Metal Oxide	2120 105 93443
3603	6.8k, 5%, 1/10W, Metal Film	4835 111 37272	4000	Zero ohm	4835 111 27056
3604	3.3k, 5%, 1/10W, Metal Film	4835 111 37247	4001	Zero ohm	4835 111 27056
3605	100 ohm, 5%, 1/10W, Metal Film	4835 111 37432	4002	Zero ohm	4835 111 27056
3606	10k, 5%, 1/10W, Metal Film	4835 111 37216	4003	Zero ohm	4835 111 27056
3607	4.7k, 5%, 1/10W, Metal Film	4835 111 27052	4012	Zero ohm	4835 111 27056
3608	4.7k, 5%, 1/10W, Metal Film	4835 111 27052	4016	Zero ohm	4835 111 27056
3609	4.7k, 5%, 1/10W, Metal Film	4835 111 27052	4017	Zero ohm	4835 111 27056
3610	4.7k, 5%, 1/10W, Metal Film	4835 111 27052	4617	Zero ohm	4835 111 27056
3611	1.5k, 5%, 1/10W, Metal Film	4835 111 37437	4624	Zero ohm	4835 111 27056
3612	1k, 5%, 1/10W, Metal Film	4822 051 10102	4628	Zero ohm	4835 111 27056
3613	1k, 5%, 1/10W, Metal Film	4822 051 10102	4710	Zero ohm	4835 111 27056
3614	1k, 5%, 1/10W, Metal Film	4822 051 10102	4711	Zero ohm	4835 111 27056
3615	3.9k, 5%, 1/10W, Metal Film	4835 111 37254	4712	Zero ohm	4835 111 27056
3616	18k, 5%, 1/10W, Metal Film	4835 111 37232	4750	Zero ohm	4835 111 27056
3618	470k, 5%, 1/10W, Metal Film	4835 111 37407	4802	Zero ohm	4835 111 27056
3619	470 ohm, 5%, 1/10W, Metal Film	4835 111 37259	4803	Zero ohm	4835 111 27056
3620	100 ohm, 5%, 1/10W, Metal Film	4835 111 37432	5000	Fixed Inductor 0.8uH	3198 018 38270
3621	100 ohm, 5%, 1/10W, Metal Film	4835 111 37432	5001	Fixed Inductor, 68uH	2422 535 95368
3622	8.2k, 5%, 1/10W, Metal Film	4835 111 37448	5003	Coil 12uH., 5%	3198 018 11290
3623	8.2k, 5%, 1/10W, Metal Film	4835 111 37448	S 5500	Filter Mains 5MHz., 1 Amp.	2422 549 44284
3624	8.2k, 5%, 1/10W, Metal Film	4835 111 37448	5502	Fixed Coil	3198 018 90010
3625	470 ohm, 5%, 1/10W, Metal Film	4835 111 37259	S 5510	SMPS Transformer	2422 531 02402
3626	470 ohm, 5%, 1/10W, Metal Film	4835 111 37259	5520	Fixed Coil	3198 018 90010
3627	1k, 5%, 1/10W, Metal Film	4822 051 10102	5521	Coil Peaking 27uH., 5%	4835 157 67052
3628	18k, 5%, 1/10W, Metal Film	4835 111 37232	5522	Fixed Coil	3198 018 90010
3629	470 ohm, 5%, 1/10W, Metal Film	4835 111 37259	5600	Coil, 22uH., 5%	3198 018 11290
3630	8.2k, 5%, 1/6W, Carbon Film	3198 011 08220	5601	Fixed Inductor 1.8uH	3198 018 31880
3633	3.3k, 5%, 1/10W, Metal Film	4835 111 37247	5702	Driver Transformer	2422 531 02396
3634	8.2k, 5%, 1/10W, Metal Film	4835 111 37448	S 5710	Line Out Transformer AT2078	2422 531 02407
3636	8.2k, 5%, 1/10W, Metal Film	4835 111 37448	5721	Coil Fixed 100uH., 10%	3198 018 21010
3637	8.2k, 5%, 1/10W, Metal Film	4835 111 37448	6000	Diode Regulator BZX79-B33	3198 010 53390
3639	8.2k, 5%, 1/10W, Metal Film	4835 111 37448	6201	Diode 1N4148	4835 130 37048
3640	8.2k, 5%, 1/10W, Metal Film	4835 111 37448	6202	Zener Diode, 8.2Volt, BZX284-C8V2	4835 130 37922
3641	8.2k, 5%, 1/10W, Metal Film	4835 111 37448	6203	Zener Diode, 8.2Volt, BZX284-C8V2	4835 130 37922
3642	8.2k, 5%, 1/10W, Metal Film	4835 111 37448	6204	Zener Diode, 8.2Volt, BZX284-C8V2	4835 130 37922
3643	8.2k, 5%, 1/10W, Metal Film	4835 111 37448	6231	Diode BAS216	4835 130 37905
S 3700	470 ohm, 3W, Metal Oxide	2120 105 93454	6232	Zener Diode, 8.2Volt, BZX79-C8V2	4835 130 37503
S 3702	3.9 ohm, Fusible Resistor	2306 207 03398	6272	Diode 1N4148	4835 130 37048
S 3705	220 ohm, 3W, Metal Oxide	2120 105 93449	6301	Diode BAV21	4835 130 37294
3706	180 ohm, 5%, 1/6W, Carbon Film	3198 011 01810	6302	Diode BAV21	4835 130 37294
3707	47 ohm, 5%, 1/4W, Carbon Film	3198 011 04790	6311	Diode BAV21	4835 130 37294
S 3708	12k, 5%, 1/3W, Metal Film	2306 204 03123	6321	Diode BAV21	4835 130 37294
3710	1k, 5%, 1/10W, Metal Film	4822 051 10102	6500	Diode 1N5062	4822 130 41275
3720	33k, 1/4W, Carbon Film	4835 110 57375	6501	Diode 1N5062	4822 130 41275
S 3721	100k, 5%, 1/4W, Carbon Film	3198 011 01040	6502	Diode 1N5062	4822 130 41275
3722	10k, 5%, 1/10W, Metal Film	4835 111 37216	6503	Diode 1N5062	4822 130 41275
3723	6.8k, 5%, 1/10W, Metal Film	4835 111 37272	6504	Diode BAV21	4835 130 37294
3724	100 ohm, 5%, 1/10W, Metal Film	4835 111 37432	6506	Diode BAV21	4835 130 37294
S 3725	1 ohm, 5%, 1/2W, Metal Film	4835 110 27012	6507	Diode BYD33J	4835 130 37094
3726	15k, 5%, 1/6W, Carbon Film	3198 011 01530	6509	Diode	9340 393 00115
3727	18k, 5%, 1/6W, Carbon Film	3198 011 01830	6520	Diode Rec. BYW76-RAS1	9322 127 32682
S 3728	1 ohm, 5%, 1/3W, Metal Film	4822 111 30483	6521	Diode BYV27-200	4835 130 37463
3729	470 ohm, 1%, 0.6W, Metal Film	4835 116 57681	6540	Diode Regulator BZX79-B6V8	3198 010 56880
3730	27k, 5%, 1/10W, Metal Film	4835 111 37442	6541	Diode BAS216	4835 130 37905
3731	10k, 5%, 1/10W, Metal Film	4835 111 37216	6542	Diode BAS216	4835 130 37905
3739	43k, Metal Film	2322 156 21201	6543	Diode BAS216	4835 130 37905
3740	100 ohm, Metal Film	2322 156 21001	6604	Diode BAS216	4835 130 37905
3741	100 ohm, 5%, 1/6W, Carbon Film	3198 011 01010	6700	Diode BYD33J	4835 130 37094

S = Safety Part Be sure to use exact replacement part.

13PR20C121 (continued)

6701	Diode 1N4148	4835	130	37048	2321	150pF., 5%, 50V, Ceramic	3198	016	01510
6702	Diode 1N4148	4835	130	37048	2330	1500pF., 10%, 2kV, Ceramic Disc.	2020	558	90566
6703	Diode 1N4148	4835	130	37048	3301	33 ohm, 5%, 1/10W, Metal Film.	4835	220	17028
6704	Diode BYD33M	4835	130	37957	3302	3.3k, 5%, 1/10W, Metal Film.	4835	111	37247
6705	Diode BYD33J	4835	130	37094	3303	470 ohm, 5%, 1/10W, Metal Film.	4835	111	37259
6720	Zener Diode, 15 Volt, BZX79-C15	4835	130	37903	3304	1.5k, 20%, 1/2W, Carbon Composition.	4835	110	47034
6721	Diode 1N4148	4835	130	37048	S 3305	18k, 3W, Metal Oxide	2120	105	93477
6722	Diode BYD33J	4835	130	37094	3311	33 ohm, 5%, 1/10W, Metal Film.	4835	220	17028
6724	Diode BYD33J	4835	130	37094	3312	3.3k, 5%, 1/10W, Metal Film.	4835	111	37247
6725	Diode BYD33J	4835	130	37094	3313	470 ohm, 5%, 1/10W, Metal Film.	4835	111	37259
6726	Diode 1N4148	4835	130	37048	3314	1.5k, 20%, 1/2W, Carbon Composition.	4835	110	47034
6727	Diode 1N4148	4835	130	37048	S 3315	18k, 3W, Metal Oxide	2120	105	93477
6728	Diode Regulator BZX79-B18.	3198	010	51890	3321	33 ohm, 5%, 1/10W, Metal Film.	4835	220	17028
6730	Diode 1N4148	4835	130	37048	3322	3.3k, 5%, 1/10W, Metal Film.	4835	111	37247
6731	Diode 1N4148	4835	130	37048	3323	470 ohm, 5%, 1/10W, Metal Film.	4835	111	37259
6732	Diode 1N4148	4835	130	37048	3324	1.5k, 20%, 1/2W, Carbon Composition.	4835	110	47034
6733	Diode BAS216	4835	130	37905	3325	18k, 3W, Metal Oxide	2120	105	93477
6734	Zener Diode, 5.6 Volt, BZX79-C5V6.	4835	130	37007	S 3330	1 ohm, 5%, 1/3W, Metal Film.	4822	111	30483
6735	Diode 1N4148	4835	130	37048	S 3331	1 ohm, 5%, 1/3W, Metal Film.	4822	111	30483
6736	Diode BAS216	4835	130	37905	5300	Fixed Inductor 180uH	3198	018	21810
6750	Diode BYD33J	4835	130	37094	5301	Peaking Coil, 22uH., 10%	4835	157	67069
6752	Diode BAS216	4835	130	37905	7300	Transistor BF422	9332	593	50126
6753	Diode BAS216	4835	130	37905	7310	Transistor BF422	9332	593	50126
6754	Diode Regulator BZX79-B3V9	3198	010	53980	7320	Transistor BF422	9332	593	50126
6755	Diode BAS216	4835	130	37905					
6800	Zener Diode, 3.3Volt, BZX284-C3V3.	9340	385	60115					
6851	Diode 1N4148	4835	130	37048					
6852	Diode BAS216	4835	130	37905					
7000	IC SM M61203FP	9322	143	21671					
7201	Transistor BC557B.	4835	130	47409					
7202	Transistor BC547B.	4835	130	47055					
7203	Transistor BC547B.	4835	130	47055					
7205	Transistor BC547B.	4835	130	47055					
7206	Transistor BC847B.	4822	130	60511					
7207	Transistor BC847B.	4822	130	60511					
7208	Transistor BC847B.	4822	130	60511					
7501	IC STR-G6624	9322	148	88667					
S 7502	Opto Coupler TCET1103(G)	9322	140	14667					
7540	Transistor BC547B.	4835	130	47055					
7550	Transistor BC847B.	4822	130	60511					
7600	IC M37272M6H-052	3139	127	00561					
7601	IC M24C01-WBN6	9322	143	19682					
7602	IR Receiver.	9322	127	53667					
7700	Transistor BC337-25.	3198	020	43530					
7701	Horizontal Output Transistor	9340	552	58127					
7720	Transistor BC85.	5322	130	60508					
7721	Transistor BC847B.	4822	130	60511					
7723	Transistor BD135	9332	696	70127					
7750	IC TDA9302H.	4835	209	88531					
7800	IC TDA7052B/N1	4835	209	88542					
7801	Transistor BC85.	5322	130	60508					
7850	Transistor BC847B.	4822	130	60511					
7851	Transistor BC85.	5322	130	60508					
7852	Transistor BC847B.	4822	130	60511					
7853	Transistor BC847B.	4822	130	60511					
7854	Transistor BC847B.	4822	130	60511					
9617	Jumper	0322	179	00003					
9803	Jumper	0322	179	00003					
9814	Jumper	0322	179	00003					

All Models - Service Tools

AC20	Torx Driver T10 Long 10.	4835	395	17249
AC21	Torx Driver T-10 7	4835	395	97018

13PR20C121 Cabinet Parts

13PR20C121 Cabinet Parts									
S AC01	AC Power Cord.	3139	128	75911					
AC02	Cabinet Back	3139	124	32451					
AC03	Cabinet Front.	3139	137	69321					
AC04	Control Buttons.	3139	124	31861					
S AC05	Convergence and Purity Assembly.	4835	150	27007					
S AC06	CRT, A34EJM34X113.	9301	815	60361					
S AC07	Degaussing Coil.	2422	549	44427					
AC09	Light Guide.	3139	124	31871					
AC11	Speaker, 25 ohm, 1.5W.	2422	264	00336					
AC15	Speaker Clip	3139	124	31901					
REMOTE	Remote Transmitter RC1112901/04.	3139	228	83601					
AC17	Battery AA 1.5V (2pk).	9299	000	10137					
AC18	Owner's Manual	3135	015	18261					
AC19	Instruction Sheet.	3135	015	16711					

CRT Panel Parts

CRT Panel Parts									
0165	1 Pin Board Connector.	3104	301	09521					
0244	3 Pin Board Connector.	2422	025	04851					
0245	5 Pin Board Connector.	2422	025	04853					
S 0254	CRT Socket (C122 version).	4835	256	97319					
S 0254	CRT Socket (C121 and C125 versions).	2422	500	80022					
2300	47uF., 16V, Electrolytic	2020	012	93089					
2301	150pF., 5%, 50V, Ceramic	3198	016	01510					
2311	82pF., 5%, 50V, Ceramic.	3198	016	08290					

S = Safety Part Be sure to use exact replacement part.

19PR21C121 - Manual no. 7590

J8 Main Chassis Parts							
	J8 Main Chassis Parts			2602	10pF., 5%, 50V, Ceramic	3198	016 01090
S 0127	Fuse 3.15 Amp.	3122	358 72141	2603	10pF., 5%, 50V, Ceramic	3198	016 01090
S 0212	2 Pin Board Connector.	2422	025 15396	2604	10pF., 5%, 50V, Ceramic	3198	016 01090
0213	4 Pin Board Connector.	2422	025 12479	2605	10pF., 5%, 50V, Ceramic	3198	016 01090
0215	2 Pin Board Connector.	2412	020 00724	2606	10pF., 5%, 50V, Ceramic	3198	016 01090
0216	2 Pin Board Connector.	2422	026 05022	2607	10pF., 5%, 50V, Ceramic	3198	016 01090
0220	3 Pin Board Connector.	2422	025 04851	2608	1uF., 16V, Ceramic	3198	017 21050
S 0221	2 Pin Board Connector.	2422	025 15503	2609	0.01uF., 10%, 50V, Ceramic	3198	017 01030
S 0222	2 Pin Board Connector.	2422	025 10646	2610	470uF., 10V, Electrolytic.	3198	025 14710
0243	5 Pin Board Connector.	2422	025 04853	2613	220pF., 5%, 50V, Ceramic	3198	016 02210
1000	Tuner V+U PLL.	2422	542 90074	2614	1uF., 20%, 50V, Electrolytic	3198	025 51080
1001	Filter Saw 43.75MHz.	2422	549 44327	2615	1000pF., 5%, 50V, Ceramic	3198	016 01020
1002	Filter Ceramic 4.5MHz TP5MB.	2422	549 40807	2616	1000pF., 5%, 50V, Ceramic	3198	016 01020
1201	Crystal Resonator 3.579545MHz.	2422	543 01152	2617	470pF., 5%, 50V, Ceramic	3198	016 04710
1202	Filter TPS	2422	549 42501	2618	0.01uF., 10%, 50V, Ceramic	3198	017 01030
S 1500	Fuse 4 Amp 250V.	2422	086 10869	2620	15pF., 5%, 50V, Ceramic	3198	016 01590
S 1521	Fuse 1 Amp Radial.	4835	253 97162	2621	15pF., 5%, 50V, Ceramic	3198	016 01590
1600	Crystal Resonator 8MHz.	2422	543 01138	2622	22pF., 5%, 50V, Ceramic	3198	016 02290
1601	Switch	2422	128 02742	2623	22pF., 5%, 50V, Ceramic	3198	016 02290
1602	Switch	2422	128 02742	2700	560uF., 250V, Metalized Polypropylene	2020	321 90054
1603	Switch	2422	128 02742	2702	47uF., 160V, Electrolytic.	2020	021 91139
1604	Switch	2422	128 02742	2703	10uF., 250V, Polyester	2020	012 93495
1605	Switch	2422	128 02742	2704	0.015uF., 100V, Metalized Polyester.	3198	014 01530
2000	47uF., 20%, 25V, Electrolytic.	3198	025 34790	2705	0.022uF., 100V, Metalized Polyester.	3198	014 02230
2001	47uF., 20%, 50V, Electrolytic.	3198	025 54790	2706	4700pF., 1kV, Ceramic	2020	558 90495
2002	0.01uF., 10%, 50V, Ceramic	3198	017 01030	2707	470pF., 10%, 2kV, Ceramic Disc	4835	122 47638
2004	0.01uF., 10%, 50V, Ceramic	3198	017 01030	2710	0.015uF., 1.6kV, Metalized Polyester	2020	321 90018
2005	47uF., 20%, 25V, Electrolytic.	3198	025 34790	2711	300pF., 5%, 50V, Ceramic	3198	016 03310
2010	0.01uF., 100V, Metalized Polyester	3198	014 01030	2720	0.022uF., 10%, 250V, Electrolytic.	2222	347 90225
2011	0.01uF., 10%, 50V, Ceramic	3198	017 01030	2721	0.47uF., 16V, Ceramic	3198	017 24740
2012	0.1uF., 50V, Ceramic	3198	023 21040	2722	1000uF., 16V, Electrolytic	2020	021 91049
2013	0.1uF., 50V, Metalized Polyester	3198	014 01040	2723	470uF., 35V, Electrolytic.	3198	026 44710
2014	0.01uF., 10%, 50V, Ceramic	3198	017 01030	2724	1uF., 20%, 50V, Electrolytic	2020	021 91147
2015	0.47uF., 16V, Ceramic	3198	017 24740	2725	47uF., 20%, 50V, Electrolytic.	3198	025 54790
2016	0.01uF., 10%, 50V, Ceramic	3198	017 01030	2750	470uF., 35V, Electrolytic.	3198	026 44710
2017	1uF., 16V, Ceramic	3198	017 21050	2751	100uF., 50V, Electrolytic.	3198	025 51010
2018	22pF., 5%, 50V, Ceramic.	3198	016 02290	2752	0.22uF., 50V, Metalized Polyester.	3198	014 02240
2101	100pF., 5%, 50V, Ceramic Disc.	3198	019 01010	2753	1000uF., 35V, Electrolytic	3198	026 41020
2102	300pF., 5%, 50V, Ceramic	3198	016 03310	2754	4.7uF., 20%, 50V, Electrolytic	3198	025 54780
2200	3.3uF., 50V, Electrolytic.	2020	012 93124	2755	4.7uF., 20%, 50V, Electrolytic	3198	025 54780
2201	18pF., 5%, 50V, Ceramic.	3198	016 01890	2756	10uF., 20%, 50V, Electrolytic.	3198	025 51090
2203	0.22uF., 25V, Ceramic.	3198	023 22240	2801	220uF., 25V, Electrolytic.	2020	021 90589
2204	0.22uF., 25V, Ceramic.	3198	023 22240	2802	10uF., 20%, 50V, Electrolytic.	3198	025 51090
2205	470uF., 10V, Electrolytic.	3198	025 14710	2803	10uF., 20%, 50V, Electrolytic.	3198	025 51090
2206	0.01uF., 10%, 50V, Ceramic	3198	017 01030	2808	2200pF., 10%, 50V, Ceramic	3198	017 02220
2207	0.015uF., 10%, 50V, Ceramic.	3198	017 01530	2851	0.068uF., 63V, Metalized Polyester	3198	014 06830
2208	1uF., 20%, 50V, Electrolytic	3198	025 51080	2852	0.47uF., 50V, Metalized Polyester.	3198	014 04740
2209	0.1uF., 50V, Ceramic	3198	023 21040	2853	4.7uF., 20%, 50V, Electrolytic	3198	025 54780
2223	1uF., 20%, 50V, Electrolytic	3198	025 51080	2855	2.2uF., 20%, 50V, Electrolytic	3198	025 52280
2230	0.01uF., 10%, 50V, Ceramic	3198	017 01030	2856	1uF., 16V, Ceramic	3198	017 21050
2231	0.01uF., 10%, 50V, Ceramic	3198	017 01030	2859	47uF., 20%, 50V, Electrolytic.	3198	025 54790
2234	0.01uF., 10%, 50V, Ceramic	3198	017 01030	2860	1000pF., 5%, 50V, Ceramic.	3198	016 01020
2236	0.22uF., 25V, Ceramic.	3198	023 22240	3000	680 ohm, 5%, 1/4W, Carbon Film	3198	011 06810
2237	470uF., 16V, Electrolytic.	3198	025 24710	3001	22k, 5%, 1/10W, Metal Film	4835	111 37441
2238	1000uF., 16V, Capacitor.	3198	026 21020	3002	100 ohm, 5%, 1/10W, Metal Film	4835	111 37432
2239	1uF., 20%, 50V, Electrolytic	3198	025 51080	3003	100 ohm, 5%, 1/10W, Metal Film	4835	111 37432
2240	0.01uF., 10%, 50V, Ceramic	3198	017 01030	3005	82k, 5%, 1/4W, Carbon Film	3198	011 08230
2261	1uF., 16V, Ceramic	3198	017 21050	3007	82k, 5%, 1/10W, Metal Film	4835	111 37277
2262	3300pF., 10%, 50V, Ceramic	3198	017 03320	3008	150 ohm, 5%, 1/10W, Metal Film	3198	021 51510
2263	1uF., 20%, 50V, Electrolytic	3198	025 51080	3009	Zero ohm	4835	111 27056
2265	100uF., 25V, Electrolytic.	3198	025 31010	3010	470 ohm, 5%, 1/10W, Metal Film	4835	111 37259
2266	100uF., 25V, Electrolytic.	3198	025 31010	3011	220 ohm, 5%, 1/10W, Metal Film	4835	111 37371
2267	1000pF., 10%, 50V, Ceramic	3198	017 01020	3013	1.2k, 5%, 1/10W, Metal Film.	4835	111 27042
2268	470uF., 10V, Electrolytic.	3198	025 14710	3014	10 Meg ohm, Resistor	3198	021 51060
2269	0.01uF., 10%, 50V, Ceramic	3198	017 01030	3101	75 ohm, 5%, 1/10W, Metal Film.	4835	111 37276
2270	1000uF., 16V, Electrolytic	3198	026 21020	3102	47k, 5%, 1/10W, Metal Film	4835	111 37445
2271	100uF., 10V, Electrolytic.	3198	025 11010	3103	47k, 5%, 1/10W, Metal Film	4835	111 37445
2272	1uF., 16V, Ceramic	3198	017 21050	3105	33k, 5%, 1/10W, Metal Film	4835	111 37248
2273	1000pF., 10%, 50V, Ceramic	3198	017 01020	3108	100 ohm, 5%, 1/10W, Metal Film	4835	111 37432
S 2500	220uF., 250V, Metalized Polyester	4835	121 47597	3201	8.2k, 5%, 1/10W, Metal Film.	4835	111 37448
2501	2200pF., 10%, 1kV, Ceramic Disc.	3198	019 52220	3202	680 ohm, 5%, 1/4W, Carbon Film	3198	011 06810
2502	2200pF., 10%, 1kV, Ceramic Disc.	3198	019 52220	3206	33k, 1/4W, Carbon Film	4835	110 57375
2503	220uF., 200V, Electrolytic	2020	024 90557	3207	150k, 5%, 1/10W, Metal Film.	4835	111 27045
2504	470pF., 10%, 50V, Ceramic Disc	3198	019 14710	3208	12k, 5%, 1/4W, Carbon Film	3198	011 01230
2506	47uF., 20%, 25V, Electrolytic.	3198	025 34790	3212	1.8k, 5%, 1/10W, Metal Film.	4835	111 37231
2507	1000pF., 10%, 50V, Polyester	4835	121 47662	3213	1.8k, 5%, 1/10W, Metal Film.	4835	111 37231
2508	0.01uF., 100V, Metalized Polyester.	3198	014 01030	3214	1.8k, 5%, 1/10W, Metal Film.	4835	111 37231
2509	1500pF., 10%, 50V, Ceramic	3198	017 01520	3215	100 ohm, 5%, 1/10W, Metal Film	4835	111 37432
2510	1500pF., 10%, 1kV, Ceramic Disc.	2020	558 90443	3216	100 ohm, 5%, 1/10W, Metal Film	4835	111 37432
S 2515	1000pF., 250VAC Ceramic Disc	2020	554 90129	3217	100 ohm, 5%, 1/10W, Metal Film	4835	111 37432
2516	470pF., 250VAC, Ceramic Disc	2020	554 90148	3218	330 ohm, 5%, 1/10W, Metal Film	4835	111 37443
2520	1000pF., 10%, 1kV, Ceramic Disc.	2020	558 90473	3219	330 ohm, 5%, 1/10W, Metal Film	4835	111 37443
2521	47uF., 160V, Electrolytic.	2020	021 91358	3220	330 ohm, 5%, 1/10W, Metal Film	4835	111 37443
2522	1000pF., 10%, 50V, Ceramic Disc.	3198	019 11020	3230	2.2k, 5%, 1/10W, Metal Film.	4835	111 37234
2523	1000uF., 16V, Electrolytic	2020	021 91049	3232	10 ohm, 5%, 1/10W, Metal Film.	4835	111 37363
2524	470pF., 10%, 500V, Ceramic Disc.	3198	019 44710	S 3233	2W, Metal Oxide.	2120	105 93424
2540	0.01uF., 10%, 50V, Ceramic	3198	017 01030	3234	10k, 5%, 1/10W, Metal Film	4835	111 37216
2541	0.01uF., 10%, 50V, Ceramic	3198	017 01030	3235	33 ohm, Metal Film	2322	156 23309
2551	1000pF., 10%, 50V, Polyester	4835	121 47662	3236	27k, 5%, 1/6W, Carbon Film	3198	011 02730
2600	47uF., 20%, 50V, Electrolytic.	3198	025 54790	3237	100 ohm, 5%, 1/10W, Metal Film	4835	111 37432
2601	10pF., 5%, 50V, Ceramic.	3198	016 01090	3241	10k, 5%, 1/10W, Metal Film	4835	111 37216
				3242	1.5k, 5%, 1/4W, Carbon Film.	3198	011 01520

S = Safety Part Be sure to use exact replacement part.

19PR21C121 (continued)

3243	1k, 5%, 1/6W, Carbon Film	3198 011 01020	3750	3.9k, 5%, 1/6W, Carbon Film	3198 011 03920
3245	10k, 5%, 1/6W, Carbon Film	3198 011 01030	3751	1.2k, 5%, 1/6W, Carbon Film	3198 011 01220
3246	1.8k, 5%, 1/10W, Metal Film	4835 111 37231	3752	12k, 5%, 1/10W, Metal Film	3198 021 51230
3261	10k, 5%, 1/10W, Metal Film	4835 111 37216	3753	2.2 ohm, 5%, 1/6W, Carbon Film	3198 011 02280
3262	10k, 5%, 1/10W, Metal Film	4835 111 37216	3754	1 ohm, 5%, 1/3W, Metal Film	4822 111 30483
3263	33 ohm, 5%, 1/4W, Carbon Film	3198 011 03390	3755	33k, 1/4W, Carbon Film	4835 110 57375
3264	33 ohm, 5%, 1/4W, Carbon Film	3198 011 03390	3756	22 ohm, 0.6W, Metal Film	4835 116 57765
3265	2.2k, 5%, 1/4W, Carbon Film	3198 011 02220	3757	Zero ohm	4835 111 27056
3500	Variable Resistor 1MA/423V	2322 595 90013	3759	2.2 ohm, 5%, 1/6W, Carbon Film	3198 011 02280
S 3501	4.7 Meg ohm, 5%, 1/2W, Metal Film	4835 116 57009	3760	470 ohm, 5%, 1/10W, Metal Film	4835 111 37259
3502	220 ohm, Metalized Polyester	2120 103 90018	3761	2.7k, 5%, 1/10W, Metal Film	3198 021 52720
S 3503	Surge Protect 300V	2422 549 43073	3762	22 ohm, 0.6W, Metal Film	4835 116 57765
S 3504	2.2 ohm, 5%, 5W, Wire Wound	4835 112 27037	S 3763	1.5k, 3W, Metal Oxide	2120 105 93457
S 3505	Positive Temperature Coefficient, 120	2120 661 00026	3801	33k, 5%, 1/10W, Metal Film	4835 111 37248
S 3506	100k, 1W, Metal Oxide	2120 105 93414	3802	27k, 5%, 1/10W, Metal Film	4835 111 37442
3507	220 ohm, 5%, 1/4W, Carbon Film	3198 011 02210	3817	100 ohm, 5%, 1/6W, Carbon Film	3198 011 01010
3508	5.6k, 5%, 1/4W, Carbon Film	3198 011 05620	3851	4.7k, 5%, 1/4W, Carbon Film	3198 011 04720
3509	680 ohm, 5%, 1/4W, Carbon Film	3198 011 06810	3852	10k, 5%, 1/10W, Metal Film	4835 111 37216
S 3510	0.27 ohm, 2W, Metal Film	2120 106 90629	3853	47k, 5%, 1/10W, Metal Film	4835 111 37445
3511	4.7 ohm, 5%, 1/6W, Carbon Film	3198 011 04780	3854	4.7k, 5%, 1/10W, Metal Film	4835 111 27052
3512	2.2k, 5%, 1/4W, Carbon Film	3198 011 02220	3855	150 ohm, 5%, 1/10W, Metal Film	3198 021 51510
3540	1k, 5%, 1/10W, Metal Film	4822 051 10102	3856	100 ohm, 5%, 1/10W, Metal Film	4835 111 37432
3541	470 ohm, 5%, 1/4W, Carbon Film	3198 011 04710	3857	8.2k, 5%, 1/10W, Metal Film	4835 111 37448
3542	22 ohm, 5%, 1/6W, Carbon Film	3198 011 02290	3858	Zero ohm	4835 111 27056
3543	82k, 1%, 1/2W, Metal Film	2322 156 28203	3859	680 ohm, 5%, 1/10W, Metal Film	4835 111 37271
3544	7.5k, 1%, 0.6W, Metal Film	2322 156 27502	3860	330k, 5%, 1/10W, Metal Film	3198 021 53340
3545	82k, 1%, 1/2W, Carbon Film	2322 156 28203	3861	4.7 Meg ohm, 5%, 1/10W, Metal Film	3198 021 54750
3546	1.5k, 5%, 1/10W, Metal Film	4835 111 37437	3862	10k, 5%, 1/10W, Metal Film	4835 111 37216
3550	6.8k, 5%, 1/4W, Carbon Film	3198 011 06820	3864	82k, 5%, 1/10W, Metal Film	4835 111 37277
3551	6.8k, 5%, 1/4W, Carbon Film	3198 011 06820	3873	100 ohm, 5%, 1/10W, Metal Film	4835 111 37432
3600	47k, 5%, 1/10W, Metal Film	4835 111 37445	3874	100 ohm, 5%, 1/6W, Carbon Film	3198 011 01010
3601	22k, 5%, 1/10W, Metal Film	4835 111 37441	S 3875	3W, Metal Oxide	2120 105 93443
3602	12k, 5%, 1/10W, Metal Film	3198 021 51230	4000	Zero ohm	4835 111 27056
3603	6.8k, 5%, 1/10W, Metal Film	4835 111 37272	4001	Zero ohm	4835 111 27056
3604	3.3k, 5%, 1/10W, Metal Film	4835 111 37247	4002	Zero ohm	4835 111 27056
3605	100 ohm, 5%, 1/10W, Metal Film	4835 111 37432	4003	Zero ohm	4835 111 27056
3606	10k, 5%, 1/10W, Metal Film	4835 111 37216	4012	Zero ohm	4835 111 27056
3607	4.7k, 5%, 1/10W, Metal Film	4835 111 27052	4016	Zero ohm	4835 111 27056
3608	4.7k, 5%, 1/10W, Metal Film	4835 111 27052	4017	Zero ohm	4835 111 27056
3609	4.7k, 5%, 1/10W, Metal Film	4835 111 27052	4617	Zero ohm	4835 111 27056
3610	4.7k, 5%, 1/10W, Metal Film	4835 111 27052	4624	Zero ohm	4835 111 27056
3611	1.5k, 5%, 1/10W, Metal Film	4835 111 37437	4628	Zero ohm	4835 111 27056
3612	1k, 5%, 1/10W, Metal Film	4822 051 10102	4710	Zero ohm	4835 111 27056
3613	1k, 5%, 1/10W, Metal Film	4822 051 10102	4711	Zero ohm	4835 111 27056
3614	1k, 5%, 1/10W, Metal Film	4822 051 10102	4712	Zero ohm	4835 111 27056
3615	3.9k, 5%, 1/10W, Metal Film	4835 111 37254	4750	Zero ohm	4835 111 27056
3616	18k, 5%, 1/10W, Metal Film	4835 111 37232	4802	Zero ohm	4835 111 27056
3618	470k, 5%, 1/10W, Metal Film	4835 111 37407	4803	Zero ohm	4835 111 27056
3619	470 ohm, 5%, 1/10W, Metal Film	4835 111 37259	5000	Fixed Inductor 0.8uH	3198 018 38270
3620	100 ohm, 5%, 1/10W, Metal Film	4835 111 37432	5001	Fixed Inductor, 68uH	2422 535 95368
3621	100 ohm, 5%, 1/10W, Metal Film	4835 111 37432	5003	Coil 12uH., 5%	3198 018 11290
3622	8.2k, 5%, 1/10W, Metal Film	4835 111 37448	S 5500	Filter Mains 5MHz., 1 Amp.	2422 549 44284
3623	8.2k, 5%, 1/10W, Metal Film	4835 111 37448	5502	Fixed Coil	3198 018 90010
3624	8.2k, 5%, 1/10W, Metal Film	4835 111 37448	S 5510	SMPs Transformer	2422 531 02402
3625	470 ohm, 5%, 1/10W, Metal Film	4835 111 37259	5520	Fixed Coil	3198 018 90010
3626	470 ohm, 5%, 1/10W, Metal Film	4835 111 37259	5521	Coil Peaking 27uH., 5%	4835 157 67052
3627	1k, 5%, 1/10W, Metal Film	4822 051 10102	5522	Fixed Coil	3198 018 90010
3628	18k, 5%, 1/10W, Metal Film	4835 111 37232	5600	Coil, 22uH., 5%	3198 018 12290
3629	470 ohm, 5%, 1/10W, Metal Film	4835 111 37259	5601	Fixed Inductor 1.8uH	3198 018 31880
3630	8.2k, 5%, 1/6W, Carbon Film	3198 011 08220	5702	Driver Transformer	2422 531 02396
3633	3.3k, 5%, 1/10W, Metal Film	4835 111 37247	S 5710	Line Out Transformer AT2078	2422 531 02399
3634	8.2k, 5%, 1/10W, Metal Film	4835 111 37448	5721	Coil Fixed 100uH., 10%	3198 018 21010
3636	8.2k, 5%, 1/10W, Metal Film	4835 111 37448	6000	Diode Regulator BZX79-B33	3198 010 53390
3637	8.2k, 5%, 1/10W, Metal Film	4835 111 37448	6201	Diode 1N4148	4835 130 37048
3639	8.2k, 5%, 1/10W, Metal Film	4835 111 37448	6202	Zener Diode, 8.2Volt, BZX284-C8V2	4835 130 37922
3640	8.2k, 5%, 1/10W, Metal Film	4835 111 37448	6203	Zener Diode, 8.2Volt, BZX284-C8V2	4835 130 37922
3641	8.2k, 5%, 1/10W, Metal Film	4835 111 37448	6204	Zener Diode, 8.2Volt, BZX284-C8V2	4835 130 37922
3642	8.2k, 5%, 1/10W, Metal Film	4835 111 37448	6231	Diode BAS216	4835 130 37905
3643	8.2k, 5%, 1/10W, Metal Film	4835 111 37448	6232	Zener Diode, 8.2Volt, BZX79-C8V2	4835 130 37503
S 3700	470 ohm, 3W, Metal Oxide	2120 105 93454	6272	Diode 1N4148	4835 130 37048
S 3702	3.9 ohm, Fusible Resistor	2306 207 03398	6301	Diode BAV21	4835 130 37294
S 3705	220 ohm, 3W, Metal Oxide	2120 105 93449	6302	Diode BAV21	4835 130 37294
3706	180 ohm, 5%, 1/6W, Carbon Film	3198 011 01810	6311	Diode BAV21	4835 130 37294
3707	47 ohm, 5%, 1/4W, Carbon Film	3198 011 04790	6321	Diode BAV21	4835 130 37294
S 3708	12k, 5%, 1/3W, Metal Film	2306 204 03123	6500	Diode 1N5062	4822 130 41275
3710	1k, 5%, 1/10W, Metal Film	4822 051 10102	6501	Diode 1N5062	4822 130 41275
3720	22k, 5%, 1/4W, Carbon Film	3198 011 02230	6502	Diode 1N5062	4822 130 41275
S 3721	68k, 5%, 1/6W, Carbon Film	4835 111 37205	6503	Diode 1N5062	4822 130 41275
3722	10k, 5%, 1/10W, Metal Film	4835 111 37216	6504	Diode BAV21	4835 130 37294
3723	6.8k, 5%, 1/10W, Metal Film	4835 111 37272	6506	Diode BAV21	4835 130 37294
3724	100 ohm, 5%, 1/10W, Metal Film	4835 111 37432	6507	Diode BYD33J	4835 130 37094
S 3725	1 ohm, 5%, 1/2W, Metal Film	4835 110 27012	6509	Diode	9340 393 00115
3726	15k, 5%, 1/6W, Carbon Film	3198 011 01530	6520	Diode Rec. BYW76-RAS1	9322 127 32682
3727	22k, 5%, 1/4W, Carbon Film	3198 011 02230	6521	Diode BYV27-200	4835 130 37463
S 3728	1 ohm, 5%, 1/3W, Metal Film	4822 111 30483	6522	Diode Rec. BYW76-RAS1	9322 127 32682
3729	470 ohm, 1%, 0.6W, Metal Film	4835 116 57681	6540	Diode Regulator BZX79-B6V8	3198 010 56880
3730	27k, 5%, 1/10W, Metal Film	4835 111 37442	6541	Diode BAS216	4835 130 37905
3731	1k, 5%, 1/10W, Metal Film	4822 051 10102	6542	Diode BAS216	4835 130 37905
3739	100 ohm, Metal Film	2322 156 21001	6543	Diode BAS216	4835 130 37905
3740	100 ohm, Metal Film	2322 156 21001	6604	Diode BAS216	4835 130 37905
3741	100 ohm, 5%, 1/6W, Carbon Film	3198 011 01010	6700	Diode BYD33J	4835 130 37094
3742	330 ohm, 5%, 1/6W, Carbon Film	3198 011 03310	6701	Diode 1N4148	4835 130 37048

S = Safety Part Be sure to use exact replacement part.

19PR21C121 (continued)

6702	Diode 1N4148	4835	130	37048	0165	1 Pin Board Connector.	3104	301	09521
6703	Diode 1N4148	4835	130	37048	0244	3 Pin Board Connector.	2422	025	04851
6704	Diode BYD33M	4835	130	37957	0245	5 Pin Board Connector.	2422	025	04853
6705	Diode BYD33J	4835	130	37094	S 0254	CRT Socket (C122 version).	4835	256	97319
6720	Zener Diode, 15 Volt, BZX79-C15	4835	130	37903	S 0254	CRT Socket (C121 and C125 versions).	2422	500	80022
6721	Diode 1N4148	4835	130	37048	2300	47uF., 16V, Electrolytic	2020	012	93089
6722	Diode BYD33J	4835	130	37094	2301	470pF., 5%, 50V, Ceramic	3198	016	04710
6724	Diode BYD33J	4835	130	37094	2311	270pF., 5%, 50V, Ceramic	3198	016	02710
6725	Diode BYD33J	4835	130	37094	2321	470pF., 5%, 50V, Ceramic	3198	016	04710
6726	Diode 1N4148	4835	130	37048	2330	1500pF., 10%, 2kV, Ceramic Disc.	2020	558	90566
6727	Diode 1N4148	4835	130	37048	3301	33 ohm, 5%, 1/10W, Metal Film.	4835	220	17028
6728	Diode Regulator BZX79-B18.	3198	010	51890	3302	3.3k, 5%, 1/10W, Metal Film.	4835	111	37247
6730	Diode 1N4148	4835	130	37048	3303	470 ohm, 5%, 1/10W, Metal Film.	4835	111	37259
6731	Diode 1N4148	4835	130	37048	3304	1.5k, 20%, 1/2W, Carbon Composition.	4835	110	47034
6732	Diode 1N4148	4835	130	37048	S 3305	18k, 3W, Metal Oxide	2120	105	93477
6733	Diode BAS216	4835	130	37905	3311	33 ohm, 5%, 1/10W, Metal Film.	4835	220	17028
6734	Zener Diode, 5.6 Volt, BZX79-C5V6.	4835	130	37007	3312	3.3k, 5%, 1/10W, Metal Film.	4835	111	37247
6735	Diode 1N4148	4835	130	37048	3313	470 ohm, 5%, 1/10W, Metal Film.	4835	111	37259
6736	Diode BAS216	4835	130	37905	3314	1.5k, 20%, 1/2W, Carbon Composition.	4835	110	47034
6750	Diode BYD33J	4835	130	37094	S 3315	18k, 3W, Metal Oxide	2120	105	93477
6752	Diode BAS216	4835	130	37905	3321	33 ohm, 5%, 1/10W, Metal Film.	4835	220	17028
6753	Diode BAS216	4835	130	37905	3322	3.3k, 5%, 1/10W, Metal Film.	4835	111	37247
6754	Diode Regulator BZX79-B3V9	3198	010	53980	3323	470 ohm, 5%, 1/10W, Metal Film.	4835	111	37259
6755	Diode BAS216	4835	130	37905	3324	1.5k, 20%, 1/2W, Carbon Composition.	4835	110	47034
6800	Zener Diode, 3.3Volt, BZX284-C3V3.	9340	385	60115	3325	18k, 3W, Metal Oxide	2120	105	93477
6851	Diode 1N4148	4835	130	37048	S 3330	2.7 ohm, 5%, 1/3W, Metal Film.	2306	204	03278
6852	Diode BAS216	4835	130	37905	S 3331	2.7 ohm, 5%, 1/3W, Metal Film.	2306	204	03278
7000	IC SM M61203FP	9322	143	21671	5300	Fixed Inductor 180uH	3198	018	21810
7201	Transistor BC557B.	4835	130	47409	5301	Coil 12uH., 10%.	2422	535	97329
7202	Transistor BC547B.	4835	130	47055	7300	Transistor BF422	9332	593	50126
7203	Transistor BC547B.	4835	130	47055	7310	Transistor BF422	9332	593	50126
7205	Transistor BC547B.	4835	130	47055	7320	Transistor BF422	9332	593	50126
7206	Transistor BC847B.	4822	130	60511					
7207	Transistor BC847B.	4822	130	60511					
7208	Transistor BC847B.	4822	130	60511					
7501	IC STR-G6624	9322	148	88667					
S 7502	Opto Coupler TCET1103(G)	9322	140	14667					
7540	Transistor BC547B.	4835	130	47055					
7550	Transistor BC847B.	4822	130	60511					
7600	IC M37272M6H-052	3139	127	00561					
7601	IC M24C01-WBN6	9322	143	19682					
7602	IR Receiver.	9322	127	53667					
7700	Transistor BC337-25.	3198	020	43530					
7701	Horizontal Output Transistor	9340	552	58127					
7720	Transistor BC85.	5322	130	60508					
7721	Transistor BC847B.	4822	130	60511					
7723	Transistor BD135	9332	696	70127					
7750	IC TDA9302H.	4835	209	88531					
7800	IC TDA7052B/N1	4835	209	88542					
7801	Transistor BC85.	5322	130	60508					
7850	Transistor BC847B.	4822	130	60511					
7851	Transistor BC85.	5322	130	60508					
7852	Transistor BC847B.	4822	130	60511					
7853	Transistor BC847B.	4822	130	60511					
7854	Transistor BC847B.	4822	130	60511					
9617	Jumper	0322	179	00003					
9803	Jumper	0322	179	00003					
9814	Jumper	0322	179	00003					

All Models - Service Tools

	All Models - Service Tools				
AC20	Torx Driver T10 Long 10.	4835	395	17249	
AC21	Torx Driver T-10 7	4835	395	97018	

19PR21C121, 122, 125 Cabinet Parts

	19PR21C121, 122, 125 Cabinet Parts				
S AC01	AC Power Cord.	3139	128	75911	
AC02	Cabinet Back	3139	124	31891	
AC03	Cabinet Front (C121, C122 & C125 Versions).	3139	137	69381	
AC03	Cabinet Front, 19" (C222 Versions)	3121	237	52231	
AC04	Control Buttons.	3139	124	31911	
S AC05	Convergence and Purity Assembly.	4835	150	27008	
S AC06	CRT, A48EJP03X110 (C121 Version)	9301	826	80361	
S AC06	CRT, A48JLL40X46 (C122 Version).	9322	131	82682	
S AC06	CRT, A48JLL40X46(MO) (C222 Version).	9322	166	57682	
S AC06	CRT, A48KRD89X03 (C125 Version).	9322	132	79682	
S AC07	Degaussing Coil (C121, C122 & C125 Versions).	3139	128	23691	
S AC07	Degaussing Coil (C222 Version)	2422	549	44428	
AC08	Degaussing Coil Holder (x4).	3135	013	01641	
AC09	Light Guide.	3139	124	31921	
AC11	Speaker, 25 ohm, 1.5W.	2422	264	00336	
AC13	Chassis Guide.	3139	124	32951	
AC15	Speaker Clip	3139	124	32931	
REMOTE	Remote Transmitter RC1112901/04.	3139	228	83601	
AC17	Battery AA 1.5V (2pk).	9299	000	10137	
AC18	Owner's Manual	3135	015	18301	
AC19	Instruction Sheet.	3135	015	16751	

CRT Panel Parts

CRT Panel Parts

S = Safety Part Be sure to use exact replacement part.

19PR21C122 - Manual no. 7590

J8 Main Chassis Parts

Part No.	Description	QTY	Part No.	Description	QTY
J8 Main Chassis Parts			2602	10pF., 5%, 50V, Ceramic.	3198 016 01090
S 0127	Fuse 3.15 Amp.	3122 358 72141	2603	10pF., 5%, 50V, Ceramic.	3198 016 01090
S 0212	2 Pin Board Connector.	2422 025 15396	2604	10pF., 5%, 50V, Ceramic.	3198 016 01090
0213	4 Pin Board Connector.	2422 025 12479	2605	10pF., 5%, 50V, Ceramic.	3198 016 01090
0215	2 Pin Board Connector.	2412 020 00724	2606	10pF., 5%, 50V, Ceramic.	3198 016 01090
0216	2 Pin Board Connector.	2422 026 05022	2607	10pF., 5%, 50V, Ceramic.	3198 016 01090
0220	3 Pin Board Connector.	2422 025 04851	2608	1uF., 16V, Ceramic.	3198 017 21050
S 0221	2 Pin Board Connector.	2422 025 15503	2609	0.01uF., 10%, 50V, Ceramic	3198 017 01030
S 0222	2 Pin Board Connector.	2422 025 10646	2610	470uF., 10V, Electrolytic.	3198 025 14710
0243	5 Pin Board Connector.	2422 025 04853	2613	220pF., 5%, 50V, Ceramic.	3198 016 02210
1000	Tuner V+U PLL.	2422 542 90074	2614	1uF., 20%, 50V, Electrolytic	3198 025 51080
1001	Filter Saw 43.75MHz.	2422 549 44327	2615	1000pF., 5%, 50V, Ceramic.	3198 016 01020
1002	Filter Ceramic 4.5MHz TP5MB.	2422 549 40807	2616	1000pF., 5%, 50V, Ceramic.	3198 016 01020
1201	Crystal Resonator 3.579545MHz.	2422 543 01152	2617	470pF., 5%, 50V, Ceramic.	3198 016 04710
1202	Filter TPS.	2422 549 42501	2618	0.01uF., 10%, 50V, Ceramic.	3198 017 01030
S 1500	Fuse 4 Amp 250V.	2422 086 10869	2620	15pF., 5%, 50V, Ceramic.	3198 016 01590
S 1521	Fuse 1 Amp Radial.	4835 253 97162	2621	15pF., 5%, 50V, Ceramic.	3198 016 01590
1600	Crystal Resonator 8MHz.	2422 543 01138	2622	22pF., 5%, 50V, Ceramic.	3198 016 02290
1601	Switch.	2422 128 02742	2623	22pF., 5%, 50V, Ceramic.	3198 016 02290
1602	Switch.	2422 128 02742	2700	560uF., 250V, Metalized Polypropylene	2020 321 90054
1603	Switch.	2422 128 02742	2702	47uF., 160V, Electrolytic.	2020 021 91139
1604	Switch.	2422 128 02742	2703	10uF., 250V, Polyester.	2020 012 93495
1605	Switch.	2422 128 02742	2704	0.015uF., 100V, Metalized Polyester.	3198 014 01530
2000	47uF., 20%, 25V, Electrolytic.	3198 025 34790	2705	0.022uF., 100V, Metalized Polyester.	3198 014 02230
2001	47uF., 20%, 50V, Electrolytic.	3198 025 54790	2706	4700pF., 1kV, Ceramic.	2020 558 90495
2002	0.01uF., 10%, 50V, Ceramic.	3198 017 01030	2707	470pF., 10%, 2kV, Ceramic Disc.	4835 122 47638
2004	0.01uF., 10%, 50V, Ceramic.	3198 017 01030	2710	0.015uF., 1.6kV, Metalized Polyester	2020 321 90018
2005	47uF., 20%, 25V, Electrolytic.	3198 025 34790	2711	300pF., 5%, 50V, Ceramic.	3198 016 03310
2010	0.01uF., 100V, Metalized Polyester.	3198 014 01030	2720	0.022uF., 10%, 250V, Electrolytic.	2222 347 90225
2011	0.01uF., 10%, 50V, Ceramic.	3198 017 01030	2721	0.47uF., 16V, Ceramic.	3198 017 24740
2012	0.1uF., 50V, Ceramic.	3198 023 21040	2722	1000uF., 16V, Electrolytic.	2020 021 91049
2013	0.1uF., 50V, Metalized Polyester.	3198 014 01040	2723	470uF., 35V, Electrolytic.	3198 026 44710
2014	0.01uF., 10%, 50V, Ceramic.	3198 017 01030	2724	1uF., 20%, 50V, Electrolytic.	2020 021 91147
2015	0.47uF., 16V, Ceramic.	3198 017 24740	2725	47uF., 20%, 50V, Electrolytic.	3198 025 54790
2016	0.01uF., 10%, 50V, Ceramic.	3198 017 01030	2750	470uF., 35V, Electrolytic.	3198 026 44710
2017	1uF., 16V, Ceramic.	3198 017 21050	2751	100uF., 50V, Electrolytic.	3198 025 51010
2018	22pF., 5%, 50V, Ceramic.	3198 016 02290	2752	0.22uF., 50V, Metalized Polyester.	3198 014 02240
2101	100pF., 5%, 50V, Ceramic Disc.	3198 019 01010	2753	1000uF., 35V, Electrolytic.	3198 026 41020
2102	300pF., 5%, 50V, Ceramic.	3198 016 03310	2754	4.7uF., 20%, 50V, Electrolytic.	3198 025 54780
2200	3.3uF., 50V, Electrolytic.	2020 012 93124	2755	4.7uF., 20%, 50V, Electrolytic.	3198 025 54780
2201	18pF., 5%, 50V, Ceramic.	3198 016 01890	2756	10uF., 20%, 50V, Electrolytic.	3198 025 51090
2203	0.22uF., 25V, Ceramic.	3198 023 22240	2801	220uF., 25V, Electrolytic.	2020 021 90589
2204	0.22uF., 25V, Ceramic.	3198 023 22240	2802	10uF., 20%, 50V, Electrolytic.	3198 025 51090
2205	470uF., 10V, Electrolytic.	3198 025 14710	2803	10uF., 20%, 50V, Electrolytic.	3198 025 51090
2206	0.01uF., 10%, 50V, Ceramic.	3198 017 01030	2808	2200pF., 10%, 50V, Ceramic.	3198 017 02220
2207	0.015uF., 10%, 50V, Ceramic.	3198 017 01530	2851	0.068uF., 63V, Metalized Polyester.	3198 014 06830
2208	1uF., 20%, 50V, Electrolytic.	3198 025 51080	2852	0.47uF., 50V, Metalized Polyester.	3198 014 04740
2209	0.1uF., 50V, Ceramic.	3198 023 21040	2853	4.7uF., 20%, 50V, Electrolytic.	3198 025 54780
2223	1uF., 20%, 50V, Electrolytic.	3198 025 51080	2855	2.2uF., 20%, 50V, Electrolytic.	3198 025 52280
2230	0.01uF., 10%, 50V, Ceramic.	3198 017 01030	2856	1uF., 16V, Ceramic.	3198 017 21050
2231	0.01uF., 10%, 50V, Ceramic.	3198 017 01030	2859	47uF., 20%, 50V, Electrolytic.	3198 025 54790
2234	0.01uF., 10%, 50V, Ceramic.	3198 017 01030	2860	1000pF., 5%, 50V, Ceramic.	3198 016 01020
2236	0.22uF., 25V, Ceramic.	3198 023 22240	3000	680 ohm, 5%, 1/4W, Carbon Film.	3198 011 06810
2237	470uF., 16V, Electrolytic.	3198 025 24710	3001	22k, 5%, 1/10W, Metal Film.	4835 111 37441
2238	1000uF., 16V, Capacitor.	3198 026 21020	3002	100 ohm, 5%, 1/10W, Metal Film.	4835 111 37432
2239	1uF., 20%, 50V, Electrolytic.	3198 025 51080	3003	100 ohm, 5%, 1/10W, Metal Film.	4835 111 37432
2240	0.01uF., 10%, 50V, Ceramic.	3198 017 01030	3005	82k, 5%, 1/4W, Carbon Film.	3198 011 08230
2261	1uF., 16V, Ceramic.	3198 017 21050	3007	82k, 5%, 1/10W, Metal Film.	4835 111 37277
2262	3300pF., 10%, 50V, Ceramic.	3198 017 03320	3008	150 ohm, 5%, 1/10W, Metal Film.	3198 021 51510
2263	1uF., 20%, 50V, Electrolytic.	3198 025 51080	3009	Zero ohm.	4835 111 27056
2265	100uF., 25V, Electrolytic.	3198 025 31010	3010	470 ohm, 5%, 1/10W, Metal Film.	4835 111 37259
2266	100uF., 25V, Electrolytic.	3198 025 31010	3011	220 ohm, 5%, 1/10W, Metal Film.	4835 111 37371
2267	1000pF., 10%, 50V, Ceramic.	3198 017 01020	3013	1.2k, 5%, 1/10W, Metal Film.	4835 111 27042
2268	470uF., 10V, Electrolytic.	3198 025 14710	3014	10 Meg ohm, Resistor.	3198 021 51060
2269	0.01uF., 10%, 50V, Ceramic.	3198 017 01030	3101	75 ohm, 5%, 1/10W, Metal Film.	4835 111 37276
2270	1000uF., 16V, Electrolytic.	3198 026 21020	3102	47k, 5%, 1/10W, Metal Film.	4835 111 37445
2271	100uF., 10V, Electrolytic.	3198 025 11010	3103	47k, 5%, 1/10W, Metal Film.	4835 111 37445
2272	1uF., 16V, Ceramic.	3198 017 21050	3105	33k, 5%, 1/10W, Metal Film.	4835 111 37248
2273	1000pF., 10%, 50V, Ceramic.	3198 017 01020	3108	100 ohm, 5%, 1/10W, Metal Film.	4835 111 37432
S 2500	220uF., 250V, Metalized Polyester.	4835 121 47597	3201	8.2k, 5%, 1/10W, Metal Film.	4835 111 37448
2501	2200pF., 10%, 1kV, Ceramic Disc.	3198 019 52220	3202	680 ohm, 5%, 1/4W, Carbon Film.	3198 011 06810
2502	2200pF., 10%, 1kV, Ceramic Disc.	3198 019 52220	3206	33k, 1/4W, Carbon Film.	4835 110 57375
2503	220uF., 200V, Electrolytic.	2020 024 90557	3207	150k, 5%, 1/10W, Metal Film.	4835 111 27045
2504	470pF., 10%, 50V, Ceramic Disc.	3198 019 14710	3208	12k, 5%, 1/4W, Carbon Film.	3198 011 01230
2506	47uF., 20%, 25V, Electrolytic.	3198 025 34790	3212	1.8k, 5%, 1/10W, Metal Film.	4835 111 37231
2507	1000pF., 10%, 50V, Polyester.	4835 121 47662	3213	1.8k, 5%, 1/10W, Metal Film.	4835 111 37231
2508	0.01uF., 100V, Metalized Polyester.	3198 014 01030	3214	1.8k, 5%, 1/10W, Metal Film.	4835 111 37231
2509	1500pF., 10%, 50V, Ceramic.	3198 017 01520	3215	100 ohm, 5%, 1/10W, Metal Film.	4835 111 37432
2510	1500pF., 10%, 1kV, Ceramic Disc.	2020 558 90443	3216	100 ohm, 5%, 1/10W, Metal Film.	4835 111 37432
S 2515	1000pF., 250VAC Ceramic Disc.	2020 554 90129	3217	100 ohm, 5%, 1/10W, Metal Film.	4835 111 37432
2516	470pF., 250VAC, Ceramic Disc.	2020 554 90148	3218	330 ohm, 5%, 1/10W, Metal Film.	4835 111 37443
2520	1000pF., 10%, 1kV, Ceramic Disc.	2020 558 90473	3219	330 ohm, 5%, 1/10W, Metal Film.	4835 111 37443
2521	47uF., 160V, Electrolytic.	2020 021 91358	3220	330 ohm, 5%, 1/10W, Metal Film.	4835 111 37443
2522	1000pF., 10%, 50V, Ceramic Disc.	3198 019 11020	3230	2.2k, 5%, 1/10W, Metal Film.	4835 111 37234
2523	1000uF., 16V, Electrolytic.	2020 021 91049	3232	10 ohm, 5%, 1/10W, Metal Film.	4835 111 37363
2524	470pF., 10%, 500V, Ceramic Disc.	3198 019 44710	S 3233	2W, Metal Oxide.	2120 105 93424
2540	0.01uF., 10%, 50V, Ceramic.	3198 017 01030	3234	10k, 5%, 1/10W, Metal Film.	4835 111 37216
2541	0.01uF., 10%, 50V, Ceramic.	3198 017 01030	3235	33 ohm, Metal Film.	2322 156 23309
2551	1000pF., 10%, 50V, Polyester.	4835 121 47662	3236	27k, 5%, 1/6W, Carbon Film.	3198 011 02730
2600	47uF., 20%, 50V, Electrolytic.	3198 025 54790	3237	100 ohm, 5%, 1/10W, Metal Film.	4835 111 37432
2601	10pF., 5%, 50V, Ceramic.	3198 016 01090	3241	10k, 5%, 1/10W, Metal Film.	4835 111 37216
			3242	1.5k, 5%, 1/4W, Carbon Film.	3198 011 01520

S = Safety Part Be sure to use exact replacement part.

19PR21C122 (continued)

3243	1k, 5%, 1/6W, Carbon Film	3198 011 01020	3750	3.9k, 5%, 1/6W, Carbon Film	3198 011 03920
3245	10k, 5%, 1/6W, Carbon Film	3198 011 01030	3751	1.2k, 5%, 1/6W, Carbon Film	3198 011 01220
3246	1.8k, 5%, 1/10W, Metal Film	4835 111 37231	3752	12k, 5%, 1/10W, Metal Film	3198 021 51230
3261	10k, 5%, 1/10W, Metal Film	4835 111 37216	3753	2.2 ohm, 5%, 1/6W, Carbon Film	3198 011 02280
3262	10k, 5%, 1/10W, Metal Film	4835 111 37216	3754	1 ohm, 5%, 1/3W, Metal Film	4822 111 30483
3263	33 ohm, 5%, 1/4W, Carbon Film	3198 011 03390	3755	33k, 1/4W, Carbon Film	4835 110 57375
3264	33 ohm, 5%, 1/4W, Carbon Film	3198 011 03390	3756	22 ohm, 0.6W, Metal Film	4835 116 57765
3265	2.2k, 5%, 1/4W, Carbon Film	3198 011 02220	3757	Zero ohm	4835 111 27056
3500	Variable Resistor 1MA/423V	2322 595 90013	3759	2.2 ohm, 5%, 1/6W, Carbon Film	3198 011 02280
S 3501	4.7 Meg ohm, 5%, 1/2W, Metal Film	4835 116 57009	3760	470 ohm, 5%, 1/10W, Metal Film	4835 111 37259
3502	220 ohm, Metalized Polyester	2120 103 90018	3761	2.7k, 5%, 1/10W, Metal Film	3198 021 52720
S 3503	Surge Protect 300V	2422 549 43073	3762	22 ohm, 0.6W, Metal Film	4835 116 57765
S 3504	2.2 ohm, 5%, 5W, Wire Wound	4835 112 27037	S 3763	1.5k, 3W, Metal Oxide	2120 105 93457
S 3505	Positive Temperature Coefficient, 120	2120 661 00026	3801	33k, 5%, 1/10W, Metal Film	4835 111 37248
S 3506	100k, 1W, Metal Oxide	2120 105 93414	3802	27k, 5%, 1/10W, Metal Film	4835 111 37442
3507	220 ohm, 5%, 1/4W, Carbon Film	3198 011 02210	3817	100 ohm, 5%, 1/6W, Carbon Film	3198 011 01010
3508	5.6k, 5%, 1/4W, Carbon Film	3198 011 05620	3851	4.7k, 5%, 1/4W, Carbon Film	3198 011 04720
3509	680 ohm, 5%, 1/4W, Carbon Film	3198 011 06810	3852	10k, 5%, 1/10W, Metal Film	4835 111 37216
S 3510	0.27 ohm, 2W, Metal Film	2120 106 90629	3853	47k, 5%, 1/10W, Metal Film	4835 111 37445
3511	4.7 ohm, 5%, 1/6W, Carbon Film	3198 011 04780	3854	4.7k, 5%, 1/10W, Metal Film	4835 111 27052
3512	2.2k, 5%, 1/4W, Carbon Film	3198 011 02220	3855	150 ohm, 5%, 1/10W, Metal Film	3198 021 51510
3540	1k, 5%, 1/10W, Metal Film	4822 051 10102	3856	100 ohm, 5%, 1/10W, Metal Film	4835 111 37432
3541	470 ohm, 5%, 1/4W, Carbon Film	3198 011 04710	3857	8.2k, 5%, 1/10W, Metal Film	4835 111 37448
3542	22 ohm, 5%, 1/6W, Carbon Film	3198 011 02290	3858	Zero ohm	4835 111 27056
3543	82k, 1%, 1/2W, Metal Film	2322 156 28203	3859	680 ohm, 5%, 1/10W, Metal Film	4835 111 37271
3544	7.5k, 1%, 0.6W, Metal Film	2322 156 27502	3860	330k, 5%, 1/10W, Metal Film	3198 021 53340
3545	82k, 1%, 1/2W, Carbon Film	2322 156 28203	3861	4.7 Meg ohm, 5%, 1/10W, Metal Film	3198 021 54750
3546	1.5k, 5%, 1/10W, Metal Film	4835 111 37437	3862	10k, 5%, 1/10W, Metal Film	4835 111 37216
3550	6.8k, 5%, 1/4W, Carbon Film	3198 011 06820	3864	82k, 5%, 1/10W, Metal Film	4835 111 37277
3551	6.8k, 5%, 1/4W, Carbon Film	3198 011 06820	3873	100 ohm, 5%, 1/10W, Metal Film	4835 111 37432
3600	47k, 5%, 1/10W, Metal Film	4835 111 37445	3874	100 ohm, 5%, 1/6W, Carbon Film	3198 011 01010
3601	22k, 5%, 1/10W, Metal Film	4835 111 37441	S 3875	3W, Metal Oxide	2120 105 93443
3602	12k, 5%, 1/10W, Metal Film	3198 021 51230	4000	Zero ohm	4835 111 27056
3603	6.8k, 5%, 1/10W, Metal Film	4835 111 37272	4001	Zero ohm	4835 111 27056
3604	3.3k, 5%, 1/10W, Metal Film	4835 111 37247	4002	Zero ohm	4835 111 27056
3605	100 ohm, 5%, 1/10W, Metal Film	4835 111 37432	4003	Zero ohm	4835 111 27056
3606	10k, 5%, 1/10W, Metal Film	4835 111 37216	4012	Zero ohm	4835 111 27056
3607	4.7k, 5%, 1/10W, Metal Film	4835 111 27052	4016	Zero ohm	4835 111 27056
3608	4.7k, 5%, 1/10W, Metal Film	4835 111 27052	4017	Zero ohm	4835 111 27056
3609	4.7k, 5%, 1/10W, Metal Film	4835 111 27052	4617	Zero ohm	4835 111 27056
3610	4.7k, 5%, 1/10W, Metal Film	4835 111 27052	4624	Zero ohm	4835 111 27056
3611	1.5k, 5%, 1/10W, Metal Film	4835 111 37437	4628	Zero ohm	4835 111 27056
3612	1k, 5%, 1/10W, Metal Film	4822 051 10102	4710	Zero ohm	4835 111 27056
3613	1k, 5%, 1/10W, Metal Film	4822 051 10102	4711	Zero ohm	4835 111 27056
3614	1k, 5%, 1/10W, Metal Film	4822 051 10102	4712	Zero ohm	4835 111 27056
3615	3.9k, 5%, 1/10W, Metal Film	4835 111 37254	4750	Zero ohm	4835 111 27056
3616	18k, 5%, 1/10W, Metal Film	4835 111 37232	4802	Zero ohm	4835 111 27056
3618	470k, 5%, 1/10W, Metal Film	4835 111 37407	4803	Zero ohm	4835 111 27056
3619	470 ohm, 5%, 1/10W, Metal Film	4835 111 37259	5000	Fixed Inductor 0.8uH	3198 018 38270
3620	100 ohm, 5%, 1/10W, Metal Film	4835 111 37432	5001	Fixed Inductor, 68uH	2422 535 95368
3621	100 ohm, 5%, 1/10W, Metal Film	4835 111 37432	5003	Coil 12uH., 5%	3198 018 11290
3622	8.2k, 5%, 1/10W, Metal Film	4835 111 37448	S 5500	Filter Mains 5MHz., 1 Amp.	2422 549 44284
3623	8.2k, 5%, 1/10W, Metal Film	4835 111 37448	5502	Fixed Coil	3198 018 90010
3624	8.2k, 5%, 1/10W, Metal Film	4835 111 37448	S 5510	SMPS Transformer	2422 531 02402
3625	470 ohm, 5%, 1/10W, Metal Film	4835 111 37259	5520	Fixed Coil	3198 018 90010
3626	470 ohm, 5%, 1/10W, Metal Film	4835 111 37259	5521	Coil Peaking 27uH., 5%	4835 157 67052
3627	1k, 5%, 1/10W, Metal Film	4822 051 10102	5522	Fixed Coil	3198 018 90010
3628	18k, 5%, 1/10W, Metal Film	4835 111 37232	5600	Coil, 22uH., 5%	3198 018 12290
3629	470 ohm, 5%, 1/10W, Metal Film	4835 111 37259	5601	Fixed Inductor 1.8uH	3198 018 31880
3630	8.2k, 5%, 1/6W, Carbon Film	3198 011 08220	5702	Driver Transformer	2422 531 02396
3633	3.3k, 5%, 1/10W, Metal Film	4835 111 37247	S 5710	Line Out Transformer AT2078	2422 531 02399
3634	8.2k, 5%, 1/10W, Metal Film	4835 111 37448	5721	Coil Fixed 100uH., 10%	3198 018 21010
3636	8.2k, 5%, 1/10W, Metal Film	4835 111 37448	6000	Diode Regulator BZX79-B33	3198 010 53390
3637	8.2k, 5%, 1/10W, Metal Film	4835 111 37448	6201	Diode 1N4148	4835 130 37048
3639	8.2k, 5%, 1/10W, Metal Film	4835 111 37448	6202	Zener Diode, 8.2Volt, BZX284-C8V2	4835 130 37922
3640	8.2k, 5%, 1/10W, Metal Film	4835 111 37448	6203	Zener Diode, 8.2Volt, BZX284-C8V2	4835 130 37922
3641	8.2k, 5%, 1/10W, Metal Film	4835 111 37448	6204	Zener Diode, 8.2Volt, BZX284-C8V2	4835 130 37922
3642	8.2k, 5%, 1/10W, Metal Film	4835 111 37448	6231	Diode BAS216	4835 130 37905
3643	8.2k, 5%, 1/10W, Metal Film	4835 111 37448	6232	Zener Diode, 8.2Volt, BZX79-C8V2	4835 130 37503
S 3700	470 ohm, 3W, Metal Oxide	2120 105 93454	6272	Diode 1N4148	4835 130 37048
S 3702	3.9 ohm, Fusible Resistor	2306 207 03398	6301	Diode BAV21	4835 130 37294
S 3705	220 ohm, 3W, Metal Oxide	2120 105 93449	6302	Diode BAV21	4835 130 37294
3706	180 ohm, 5%, 1/6W, Carbon Film	3198 011 01810	6311	Diode BAV21	4835 130 37294
3707	47 ohm, 5%, 1/4W, Carbon Film	3198 011 04790	6321	Diode BAV21	4835 130 37294
S 3708	12k, 5%, 1/3W, Metal Film	2306 204 03123	6500	Diode 1N5062	4822 130 41275
3710	1k, 5%, 1/10W, Metal Film	4822 051 10102	6501	Diode 1N5062	4822 130 41275
3720	22k, 5%, 1/4W, Carbon Film	3198 011 02230	6502	Diode 1N5062	4822 130 41275
S 3721	68k, 5%, 1/6W, Carbon Film	4835 111 37205	6503	Diode 1N5062	4822 130 41275
3722	10k, 5%, 1/10W, Metal Film	4835 111 37216	6504	Diode BAV21	4835 130 37294
3723	6.8k, 5%, 1/10W, Metal Film	4835 111 37272	6506	Diode BAV21	4835 130 37294
3724	100 ohm, 5%, 1/10W, Metal Film	4835 111 37432	6507	Diode BYD33J	4835 130 37094
S 3725	1 ohm, 5%, 1/2W, Metal Film	4835 110 27012	6509	Diode	9340 393 00115
3726	15k, 5%, 1/6W, Carbon Film	3198 011 01530	6520	Diode Rec. BYW76-RAS1	9322 127 32682
3727	22k, 5%, 1/4W, Carbon Film	3198 011 02230	6521	Diode BYV27-200	4835 130 37463
S 3728	1 ohm, 5%, 1/3W, Metal Film	4822 111 30483	6522	Diode Rec. BYW76-RAS1	9322 127 32682
3729	470 ohm, 1%, 0.6W, Metal Film	4835 116 57681	6540	Diode Regulator BZX79-B6V8	3198 010 56880
3730	27k, 5%, 1/10W, Metal Film	4835 111 37442	6541	Diode BAS216	4835 130 37905
3731	1k, 5%, 1/10W, Metal Film	4822 051 10102	6542	Diode BAS216	4835 130 37905
3739	100 ohm, Metal Film	2322 156 21001	6543	Diode BAS216	4835 130 37905
3740	100 ohm, Metal Film	2322 156 21001	6604	Diode BAS216	4835 130 37905
3741	100 ohm, 5%, 1/6W, Carbon Film	3198 011 01010	6700	Diode BYD33J	4835 130 37094
3742	330 ohm, 5%, 1/6W, Carbon Film	3198 011 03310	6701	Diode 1N4148	4835 130 37048

S = Safety Part Be sure to use exact replacement part.

19PR21C122 (continued)

6702	Diode 1N4148	4835	130	37048	0165	1 Pin Board Connector.	3104	301	09521
6703	Diode 1N4148	4835	130	37048	0244	3 Pin Board Connector.	2422	025	04851
6704	Diode BYD33M	4835	130	37957	0245	5 Pin Board Connector.	2422	025	04853
6705	Diode BYD33J	4835	130	37094	S 0254	CRT Socket (C122 version).	4835	256	97319
6720	Zener Diode, 15 Volt, BZX79-C15	4835	130	37903	S 0254	CRT Socket (C121 and C125 versions).	2422	500	80022
6721	Diode 1N4148	4835	130	37048	2300	47uF., 16V, Electrolytic	2020	012	93089
6722	Diode BYD33J	4835	130	37094	2301	470pF., 5%, 50V, Ceramic	3198	016	04710
6724	Diode BYD33J	4835	130	37094	2311	270pF., 5%, 50V, Ceramic	3198	016	02710
6725	Diode BYD33J	4835	130	37094	2321	470pF., 5%, 50V, Ceramic	3198	016	04710
6726	Diode 1N4148	4835	130	37048	2330	1500pF., 10%, 2kV, Ceramic Disc.	2020	558	90566
6727	Diode 1N4148	4835	130	37048	3301	33 ohm, 5%, 1/10W, Metal Film.	4835	220	17028
6728	Diode Regulator BZX79-B18.	3198	010	51890	3302	3.3k, 5%, 1/10W, Metal Film.	4835	111	37247
6730	Diode 1N4148	4835	130	37048	3303	470 ohm, 5%, 1/10W, Metal Film.	4835	111	37259
6731	Diode 1N4148	4835	130	37048	3304	1.5k, 20%, 1/2W, Carbon Composition.	4835	110	47034
6732	Diode 1N4148	4835	130	37048	S 3305	18k, 3W, Metal Oxide	2120	105	93477
6733	Diode BAS216	4835	130	37905	3311	33 ohm, 5%, 1/10W, Metal Film.	4835	220	17028
6734	Zener Diode, 5.6 Volt, BZX79-C5V6.	4835	130	37007	3312	3.3k, 5%, 1/10W, Metal Film.	4835	111	37247
6735	Diode 1N4148	4835	130	37048	3313	470 ohm, 5%, 1/10W, Metal Film.	4835	111	37259
6736	Diode BAS216	4835	130	37905	3314	1.5k, 20%, 1/2W, Carbon Composition.	4835	110	47034
6750	Diode BYD33J	4835	130	37094	S 3315	18k, 3W, Metal Oxide	2120	105	93477
6752	Diode BAS216	4835	130	37905	3321	33 ohm, 5%, 1/10W, Metal Film.	4835	220	17028
6753	Diode BAS216	4835	130	37905	3322	3.3k, 5%, 1/10W, Metal Film.	4835	111	37247
6754	Diode Regulator BZX79-B3V9	3198	010	53980	3323	470 ohm, 5%, 1/10W, Metal Film.	4835	111	37259
6755	Diode BAS216	4835	130	37905	3324	1.5k, 20%, 1/2W, Carbon Composition.	4835	110	47034
6800	Zener Diode, 3.3Volt, BZX284-C3V3.	9340	385	60115	3325	18k, 3W, Metal Oxide	2120	105	93477
6851	Diode 1N4148	4835	130	37048	S 3330	2.7 ohm, 5%, 1/3W, Metal Film.	2306	204	03278
6852	Diode BAS216	4835	130	37905	S 3331	2.7 ohm, 5%, 1/3W, Metal Film.	2306	204	03278
7000	IC SM M61203FP	9322	143	21671	5300	Fixed Inductor 180uH	3198	018	21810
7201	Transistor BC557B.	4835	130	47409	5301	Coil 12uH., 10%.	2422	535	97329
7202	Transistor BC547B.	4835	130	47055	7300	Transistor BF422	9332	593	50126
7203	Transistor BC547B.	4835	130	47055	7310	Transistor BF422	9332	593	50126
7205	Transistor BC547B.	4835	130	47055	7320	Transistor BF422	9332	593	50126
7206	Transistor BC847B.	4822	130	60511					
7207	Transistor BC847B.	4822	130	60511					
7208	Transistor BC847B.	4822	130	60511					
7501	IC STR-G6624	9322	148	88667					
S 7502	Opto Coupler TCET1103(G)	9322	140	14667					
7540	Transistor BC547B.	4835	130	47055					
7550	Transistor BC847B.	4822	130	60511					
7600	IC M37272M6H-052	3139	127	00561					
7601	IC M24C01-WBN6	9322	143	19682					
7602	IR Receiver.	9322	127	53667					
7700	Transistor BC337-25.	3198	020	43530					
7701	Horizontal Output Transistor	9340	552	58127					
7720	Transistor BC85.	5322	130	60508					
7721	Transistor BC847B.	4822	130	60511					
7723	Transistor BD135	9332	696	70127					
7750	IC TDA9302H.	4835	209	88531					
7800	IC TDA7052B/N1	4835	209	88542					
7801	Transistor BC85.	5322	130	60508					
7850	Transistor BC847B.	4822	130	60511					
7851	Transistor BC85.	5322	130	60508					
7852	Transistor BC847B.	4822	130	60511					
7853	Transistor BC847B.	4822	130	60511					
7854	Transistor BC847B.	4822	130	60511					
9617	Jumper	0322	179	00003					
9803	Jumper	0322	179	00003					
9814	Jumper	0322	179	00003					

All Models - Service Tools

All Models - Service Tools	
AC20	Torx Driver T10 Long 10. 4835 395 17249
AC21	Torx Driver T-10 7 4835 395 97018

19PR21C121, 122, 125 Cabinet Parts

19PR21C121, 122, 125 Cabinet Parts	
S AC01	AC Power Cord. 3139 128 75911
AC02	Cabinet Back 3139 124 31891
AC03	Cabinet Front (C121, C122 & C125 Versions). 3139 137 69381
AC03	Cabinet Front, 19" (C222 Versions) 3121 237 52231
AC04	Control Buttons. 3139 124 31911
S AC05	Convergence and Purity Assembly. 4835 150 27008
S AC06	CRT, A48EJP03X110 (C121 Version) 9301 826 80361
S AC06	CRT, A48JLL40X46 (C122 Version). 9322 131 82682
S AC06	CRT, A48JLL40X46(MO) (C222 Version). 9322 166 57682
S AC06	CRT, A48KRD89X03 (C125 Version). 9322 132 79682
S AC07	Degaussing Coil (C121, C122 & C125 Versions). 3139 128 23691
S AC07	Degaussing Coil (C222 Version) 2422 549 44428
AC08	Degaussing Coil Holder (x4). 3135 013 01641
AC09	Light Guide. 3139 124 31921
AC11	Speaker, 25 ohm, 1.5W. 2422 264 00336
AC13	Chassis Guide. 3139 124 32951
AC15	Speaker Clip 3139 124 32931
REMOTE	Remote Transmitter RC1112901/04. 3139 228 83601
AC17	Battery AA 1.5V (2pk). 9299 000 10137
AC18	Owner's Manual 3135 015 18301
AC19	Instruction Sheet. 3135 015 16751

CRT Panel Parts

CRT Panel Parts

S = Safety Part Be sure to use exact replacement part.

19PR21C125 - Manual no. 7590

J8 Main Chassis Parts

Part No.	Description	QTY	Part No.	Description	QTY	Part No.	Description	QTY
J8 Main Chassis Parts			2602	10pF., 5%, 50V, Ceramic.	3198	016	01090	
S 0127	Fuse 3.15 Amp.	3122	358	10pF., 5%, 50V, Ceramic.	3198	016	01090	
S 0212	2 Pin Board Connector.	2422	025	10pF., 5%, 50V, Ceramic.	3198	016	01090	
0213	4 Pin Board Connector.	2422	025	10pF., 5%, 50V, Ceramic.	3198	016	01090	
0215	2 Pin Board Connector.	2412	020	10pF., 5%, 50V, Ceramic.	3198	016	01090	
0216	2 Pin Board Connector.	2422	026	10pF., 5%, 50V, Ceramic.	3198	017	21050	
0220	3 Pin Board Connector.	2422	025	0.01uF., 10%, 50V, Ceramic	3198	017	01030	
S 0221	2 Pin Board Connector.	2422	025	470uF., 10V, Electrolytic.	3198	025	14710	
S 0222	2 Pin Board Connector.	2422	025	220pF., 5%, 50V, Ceramic	3198	016	02210	
0243	5 Pin Board Connector.	2422	025	1uF., 20%, 50V, Electrolytic	3198	025	51080	
1000	Tuner V+U PLL.	2422	542	1000pF., 5%, 50V, Ceramic.	3198	016	01020	
1001	Filter Saw 43.75MHz.	2422	549	1000pF., 5%, 50V, Ceramic.	3198	016	01020	
1002	Filter Ceramic 4.5MHz TP5MB.	2422	549	470pF., 5%, 50V, Ceramic	3198	016	04710	
1201	Crystal Resonator 3.579545MHz.	2422	543	0.01uF., 10%, 50V, Ceramic	3198	017	01030	
1202	Filter TPS	2422	549	2620	15pF., 5%, 50V, Ceramic.	3198	016	01590
S 1500	Fuse 4 Amp 250V.	2422	086	2621	15pF., 5%, 50V, Ceramic.	3198	016	01590
S 1521	Fuse 1 Amp Radial.	4835	253	2622	22pF., 5%, 50V, Ceramic.	3198	016	02290
1600	Crystal Resonator 8MHz.	2422	543	2623	22pF., 5%, 50V, Ceramic.	3198	016	02290
1601	Switch	2422	128	2700	560uF., 250V, Metalized Polypropylene	2020	321	90054
1602	Switch	2422	128	2702	47uF., 160V, Electrolytic.	2020	021	91139
1603	Switch	2422	128	2703	10uF., 250V, Polyester	2020	012	93495
1604	Switch	2422	128	2704	0.015uF., 100V, Metalized Polyester.	3198	014	01530
1605	Switch	2422	128	2705	0.022uF., 100V, Metalized Polyester.	3198	014	02230
2000	47uF., 20%, 25V, Electrolytic.	3198	025	2706	4700pF., 1kV, Ceramic.	2020	558	90495
2001	47uF., 20%, 50V, Electrolytic.	3198	025	2707	470pF., 10%, 2kV, Ceramic Disc	4835	122	47638
2002	0.01uF., 10%, 50V, Ceramic	3198	017	2710	0.015uF., 1.6kV, Metalized Polyester	2020	321	90018
2004	0.01uF., 10%, 50V, Ceramic	3198	017	2711	300pF., 5%, 50V, Ceramic	3198	016	03310
2005	47uF., 20%, 25V, Electrolytic.	3198	025	2720	0.022uF., 10%, 250V, Electrolytic.	2222	347	90225
2010	0.01uF., 100V, Metalized Polyester	3198	014	2721	0.47uF., 16V, Ceramic.	3198	017	24740
2011	0.01uF., 10%, 50V, Ceramic	3198	017	2722	1000uF., 16V, Electrolytic	2020	021	91049
2012	0.1uF., 50V, Ceramic	3198	023	2723	470uF., 35V, Electrolytic.	3198	026	44710
2013	0.1uF., 50V, Metalized Polyester	3198	014	2724	1uF., 20%, 50V, Electrolytic	2020	021	91147
2014	0.01uF., 10%, 50V, Ceramic	3198	017	2725	47uF., 20%, 50V, Electrolytic.	3198	025	54790
2015	0.47uF., 16V, Ceramic.	3198	017	2750	470uF., 35V, Electrolytic.	3198	026	44710
2016	0.01uF., 10%, 50V, Ceramic	3198	017	2751	100uF., 50V, Electrolytic.	3198	025	51010
2017	1uF., 16V, Ceramic	3198	017	2752	0.22uF., 50V, Metalized Polyester.	3198	014	02240
2018	22pF., 5%, 50V, Ceramic.	3198	016	2753	1000uF., 35V, Electrolytic	3198	026	41020
2101	100pF., 5%, 50V, Ceramic Disc.	3198	019	2754	4.7uF., 20%, 50V, Electrolytic	3198	025	54780
2102	300pF., 5%, 50V, Ceramic	3198	016	2755	4.7uF., 20%, 50V, Electrolytic	3198	025	54780
2200	3.3uF., 50V, Electrolytic.	2020	012	2756	10uF., 20%, 50V, Electrolytic.	3198	025	51090
2201	18pF., 5%, 50V, Ceramic.	3198	016	2801	220uF., 25V, Electrolytic.	2020	021	90589
2203	0.22uF., 25V, Ceramic.	3198	023	2802	10uF., 20%, 50V, Electrolytic.	3198	025	51090
2204	0.22uF., 25V, Ceramic.	3198	023	2803	10uF., 20%, 50V, Electrolytic.	3198	025	51090
2205	470uF., 10V, Electrolytic.	3198	025	2808	2200pF., 10%, 50V, Ceramic	3198	017	02220
2206	0.01uF., 10%, 50V, Ceramic	3198	017	2851	0.068uF., 63V, Metalized Polyester	3198	014	06830
2207	0.015uF., 10%, 50V, Ceramic.	3198	017	2852	0.47uF., 50V, Metalized Polyester.	3198	014	04740
2208	1uF., 20%, 50V, Electrolytic	3198	025	2853	4.7uF., 20%, 50V, Electrolytic	3198	025	54780
2209	0.1uF., 50V, Ceramic	3198	023	2855	2.2uF., 20%, 50V, Electrolytic	3198	025	52280
2223	1uF., 20%, 50V, Electrolytic	3198	025	2856	1uF., 16V, Ceramic	3198	017	21050
2230	0.01uF., 10%, 50V, Ceramic	3198	017	2859	47uF., 20%, 50V, Electrolytic.	3198	025	54790
2231	0.01uF., 10%, 50V, Ceramic	3198	017	2860	1000pF., 5%, 50V, Ceramic.	3198	016	01020
2234	0.01uF., 10%, 50V, Ceramic	3198	017	3000	680 ohm, 5%, 1/4W, Carbon Film	3198	011	06810
2236	0.22uF., 25V, Ceramic.	3198	023	3001	22k, 5%, 1/10W, Metal Film	4835	111	37441
2237	470uF., 16V, Electrolytic.	3198	025	3002	100 ohm, 5%, 1/10W, Metal Film	4835	111	37432
2238	1000uF., 16V, Capacitor.	3198	026	3003	100 ohm, 5%, 1/10W, Metal Film	4835	111	37432
2239	1uF., 20%, 50V, Electrolytic	3198	025	3005	82k, 5%, 1/4W, Carbon Film	3198	011	08230
2240	0.01uF., 10%, 50V, Ceramic	3198	017	3007	82k, 5%, 1/10W, Metal Film	4835	111	37277
2261	1uF., 16V, Ceramic	3198	017	3008	150 ohm, 5%, 1/10W, Metal Film	3198	021	51510
2262	3300pF., 10%, 50V, Ceramic	3198	017	3009	Zero ohm	4835	111	27056
2263	1uF., 20%, 50V, Electrolytic	3198	025	3010	470 ohm, 5%, 1/10W, Metal Film	4835	111	37259
2265	100uF., 25V, Electrolytic.	3198	025	3011	220 ohm, 5%, 1/10W, Metal Film	4835	111	37371
2266	100uF., 25V, Electrolytic.	3198	025	3013	1.2k, 5%, 1/10W, Metal Film.	4835	111	27042
2267	1000pF., 10%, 50V, Ceramic	3198	017	3014	10 Meg ohm, Resistor	3198	021	51060
2268	470uF., 10V, Electrolytic.	3198	025	3101	75 ohm, 5%, 1/10W, Metal Film.	4835	111	37276
2269	0.01uF., 10%, 50V, Ceramic	3198	017	3102	47k, 5%, 1/10W, Metal Film	4835	111	37445
2270	1000uF., 16V, Electrolytic	3198	026	3103	47k, 5%, 1/10W, Metal Film	4835	111	37445
2271	100uF., 10V, Electrolytic.	3198	025	3105	33k, 5%, 1/10W, Metal Film	4835	111	37248
2272	1uF., 16V, Ceramic	3198	017	3108	100 ohm, 5%, 1/10W, Metal Film	4835	111	37432
2273	1000pF., 10%, 50V, Ceramic	3198	017	3201	8.2k, 5%, 1/10W, Metal Film.	4835	111	37448
S 2500	0.22uF., 250V, Metalized Polyester	4835	121	3202	680 ohm, 5%, 1/4W, Carbon Film	3198	011	06810
2501	2200pF., 10%, 1kV, Ceramic Disc.	3198	019	3206	33k, 1/4W, Carbon Film	4835	110	57375
2502	2200pF., 10%, 1kV, Ceramic Disc.	3198	019	3207	150k, 5%, 1/10W, Metal Film.	4835	111	27045
2503	220uF., 200V, Electrolytic	2020	024	3208	12k, 5%, 1/4W, Carbon Film	3198	011	01230
2504	470pF., 10%, 50V, Ceramic Disc	3198	019	3212	1.8k, 5%, 1/10W, Metal Film.	4835	111	37231
2506	47uF., 20%, 25V, Electrolytic.	3198	025	3213	1.8k, 5%, 1/10W, Metal Film.	4835	111	37231
2507	1000pF., 10%, 50V, Polyester	4835	121	3214	1.8k, 5%, 1/10W, Metal Film.	4835	111	37231
2508	0.01uF., 100V, Metalized Polyester	3198	014	3215	100 ohm, 5%, 1/10W, Metal Film	4835	111	37432
2509	1500pF., 10%, 50V, Ceramic	3198	017	3216	100 ohm, 5%, 1/10W, Metal Film	4835	111	37432
2510	1500pF., 10%, 1kV, Ceramic Disc.	2020	558	3217	100 ohm, 5%, 1/10W, Metal Film	4835	111	37432
S 2515	1000pF., 250VAC Ceramic Disc	2020	554	3218	330 ohm, 5%, 1/10W, Metal Film	4835	111	37443
2516	470pF., 250VAC, Ceramic Disc	2020	554	3219	330 ohm, 5%, 1/10W, Metal Film	4835	111	37443
2520	1000pF., 10%, 1kV, Ceramic Disc.	2020	558	3220	330 ohm, 5%, 1/10W, Metal Film	4835	111	37443
2521	47uF., 160V, Electrolytic.	2020	021	3230	2.2k, 5%, 1/10W, Metal Film.	4835	111	37234
2522	1000pF., 10%, 50V, Ceramic Disc.	3198	019	3232	10 ohm, 5%, 1/10W, Metal Film.	4835	111	37363
2523	1000uF., 16V, Electrolytic	2020	021	S 3233	2W, Metal Oxide.	2120	105	93424
2524	470pF., 10%, 500V, Ceramic Disc.	3198	019	3234	10k, 5%, 1/10W, Metal Film	4835	111	37216
2540	0.01uF., 10%, 50V, Ceramic	3198	017	3235	33 ohm, Metal Film	2322	156	23309
2541	0.01uF., 10%, 50V, Ceramic	3198	017	3236	27k, 5%, 1/6W, Carbon Film	3198	011	02730
2551	1000pF., 10%, 50V, Polyester	4835	121	3237	100 ohm, 5%, 1/10W, Metal Film	4835	111	37432
2600	47uF., 20%, 50V, Electrolytic.	3198	025	3241	10k, 5%, 1/10W, Metal Film	4835	111	37216
2601	10pF., 5%, 50V, Ceramic.	3198	016	3242	1.5k, 5%, 1/4W, Carbon Film.	3198	011	01520

S = Safety Part Be sure to use exact replacement part.

19PR21C125 (continued)

3243	1k, 5%, 1/6W, Carbon Film	3198 011 01020	3750	3.9k, 5%, 1/6W, Carbon Film.	3198 011 03920
3245	10k, 5%, 1/6W, Carbon Film	3198 011 01030	3751	1.2k, 5%, 1/6W, Carbon Film.	3198 011 01220
3246	1.8k, 5%, 1/10W, Metal Film.	4835 111 37231	3752	12k, 5%, 1/10W, Metal Film	3198 021 51230
3261	10k, 5%, 1/10W, Metal Film	4835 111 37216	3753	2.2 ohm, 5%, 1/6W, Carbon Film	3198 011 02280
3262	10k, 5%, 1/10W, Metal Film	4835 111 37216	3754	1 ohm, 5%, 1/3W, Metal Film.	4822 111 30483
3263	33 ohm, 5%, 1/4W, Carbon Film.	3198 011 03390	3755	33k, 1/4W, Carbon Film	4835 110 57375
3264	33 ohm, 5%, 1/4W, Carbon Film.	3198 011 03390	3756	22 ohm, 0.6W, Metal Film	4835 116 57765
3265	2.2k, 5%, 1/4W, Carbon Film.	3198 011 02220	3757	Zero ohm	4835 111 27056
3500	Variable Resistor 1MA/423V	2322 595 90013	3759	2.2 ohm, 5%, 1/6W, Carbon Film	3198 011 02280
S 3501	4.7 Meg ohm, 5%, 1/2W, Metal Film.	4835 116 57009	3760	470 ohm, 5%, 1/10W, Metal Film	4835 111 37259
3502	220 ohm, Metalized Polyester	2120 103 90018	3761	2.7k, 5%, 1/10W, Metal Film.	3198 021 52720
S 3503	Surge Protect 300V	2422 549 43073	3762	22 ohm, 0.6W, Metal Film	4835 116 57765
S 3504	2.2 ohm, 5%, 5W, Wire Wound.	4835 112 27037	S 3763	1.5k, 3W, Metal Oxide.	2120 105 93457
S 3505	Positive Temperature Coefficient, 120	2120 661 00026	3801	33k, 5%, 1/10W, Metal Film	4835 111 37248
S 3506	100k, 1W, Metal Oxide.	2120 105 93414	3802	27k, 5%, 1/10W, Metal Film	4835 111 37442
3507	220 ohm, 5%, 1/4W, Carbon Film	3198 011 02210	3817	100 ohm, 5%, 1/6W, Carbon Film	3198 011 01010
3508	5.6k, 5%, 1/4W, Carbon Film.	3198 011 05620	3851	4.7k, 5%, 1/4W, Carbon Film.	3198 011 04720
3509	680 ohm, 5%, 1/4W, Carbon Film	3198 011 06810	3852	10k, 5%, 1/10W, Metal Film	4835 111 37216
S 3510	0.27 ohm, 2W, Metal Film	2120 106 90629	3853	47k, 5%, 1/10W, Metal Film	4835 111 37445
3511	4.7 ohm, 5%, 1/6W, Carbon Film	3198 011 04780	3854	4.7k, 5%, 1/10W, Metal Film.	4835 111 27052
3512	2.2k, 5%, 1/4W, Carbon Film	3198 011 02220	3855	150 ohm, 5%, 1/10W, Metal Film	3198 021 51510
3540	1k, 5%, 1/10W, Metal Film.	4822 051 10102	3856	100 ohm, 5%, 1/10W, Metal Film	4835 111 37432
3541	470 ohm, 5%, 1/4W, Carbon Film	3198 011 04710	3857	8.2k, 5%, 1/10W, Metal Film.	4835 111 37448
3542	22 ohm, 5%, 1/6W, Carbon Film.	3198 011 02290	3858	Zero ohm	4835 111 27056
3543	82k, 1%, 1/2W, Metal Film.	2322 156 28203	3859	680 ohm, 5%, 1/10W, Metal Film	4835 111 37271
3544	7.5k, 1%, 0.6W, Metal Film	2322 156 27502	3860	330k, 5%, 1/10W, Metal Film.	3198 021 53340
3545	82k, 1%, 1/2W, Carbon Film	2322 156 28203	3861	4.7 Meg ohm, 5%, 1/10W, Metal Film	3198 021 54750
3546	1.5k, 5%, 1/10W, Metal Film.	4835 111 37437	3862	10k, 5%, 1/10W, Metal Film	4835 111 37216
3550	6.8k, 5%, 1/4W, Carbon Film.	3198 011 06820	3864	82k, 5%, 1/10W, Metal Film	4835 111 37277
3551	6.8k, 5%, 1/4W, Carbon Film.	3198 011 06820	3873	100 ohm, 5%, 1/10W, Metal Film	4835 111 37432
3600	47k, 5%, 1/10W, Metal Film	4835 111 37445	3874	100 ohm, 5%, 1/6W, Carbon Film	3198 011 01010
3601	22k, 5%, 1/10W, Metal Film	4835 111 37441	S 3875	3W, Metal Oxide.	2120 105 93443
3602	12k, 5%, 1/10W, Metal Film	3198 021 51230	4000	Zero ohm	4835 111 27056
3603	6.8k, 5%, 1/10W, Metal Film.	4835 111 37272	4001	Zero ohm	4835 111 27056
3604	3.3k, 5%, 1/10W, Metal Film.	4835 111 37247	4002	Zero ohm	4835 111 27056
3605	100 ohm, 5%, 1/10W, Metal Film	4835 111 37432	4003	Zero ohm	4835 111 27056
3606	10k, 5%, 1/10W, Metal Film	4835 111 37216	4012	Zero ohm	4835 111 27056
3607	4.7k, 5%, 1/10W, Metal Film.	4835 111 27052	4016	Zero ohm	4835 111 27056
3608	4.7k, 5%, 1/10W, Metal Film.	4835 111 27052	4017	Zero ohm	4835 111 27056
3609	4.7k, 5%, 1/10W, Metal Film.	4835 111 27052	4617	Zero ohm	4835 111 27056
3610	4.7k, 5%, 1/10W, Metal Film.	4835 111 27052	4624	Zero ohm	4835 111 27056
3611	1.5k, 5%, 1/10W, Metal Film.	4835 111 37437	4628	Zero ohm	4835 111 27056
3612	1k, 5%, 1/10W, Metal Film.	4822 051 10102	4710	Zero ohm	4835 111 27056
3613	1k, 5%, 1/10W, Metal Film.	4822 051 10102	4711	Zero ohm	4835 111 27056
3614	1k, 5%, 1/10W, Metal Film.	4822 051 10102	4712	Zero ohm	4835 111 27056
3615	3.9k, 5%, 1/10W, Metal Film.	4835 111 37254	4750	Zero ohm	4835 111 27056
3616	18k, 5%, 1/10W, Metal Film	4835 111 37232	4802	Zero ohm	4835 111 27056
3618	470k, 5%, 1/10W, Metal Film.	4835 111 37407	4803	Zero ohm	4835 111 27056
3619	470 ohm, 5%, 1/10W, Metal Film	4835 111 37259	5000	Fixed Inductor 0.8uH	3198 018 38270
3620	100 ohm, 5%, 1/10W, Metal Film	4835 111 37432	5001	Fixed Inductor, 68uH.	2422 535 95368
3621	100 ohm, 5%, 1/10W, Metal Film	4835 111 37432	5003	Coil 12uH., 5%	3198 018 11290
3622	8.2k, 5%, 1/10W, Metal Film.	4835 111 37448	S 5500	Filter Mains 5MHz., 1 Amp.	2422 549 44284
3623	8.2k, 5%, 1/10W, Metal Film.	4835 111 37448	5502	Fixed Coil	3198 018 90010
3624	8.2k, 5%, 1/10W, Metal Film.	4835 111 37448	S 5510	SMPS Transformer	2422 531 02402
3625	470 ohm, 5%, 1/10W, Metal Film	4835 111 37259	5520	Fixed Coil	3198 018 90010
3626	470 ohm, 5%, 1/10W, Metal Film	4835 111 37259	5521	Coil Peaking 27uH., 5%	4835 157 67052
3627	1k, 5%, 1/10W, Metal Film.	4822 051 10102	5522	Fixed Coil	3198 018 90010
3628	18k, 5%, 1/10W, Metal Film	4835 111 37232	5600	Coil, 22uH., 5%.	3198 018 12290
3629	470 ohm, 5%, 1/10W, Metal Film	4835 111 37259	5601	Fixed Inductor 1.8uH	3198 018 13880
3630	8.2k, 5%, 1/6W, Carbon Film.	3198 011 08220	5702	Driver Transformer	2422 531 02396
3633	3.3k, 5%, 1/10W, Metal Film.	4835 111 37247	S 5710	Line Out Transformer AT2078.	2422 531 02399
3634	8.2k, 5%, 1/10W, Metal Film.	4835 111 37448	5721	Coil Fixed 100uH., 10%	3198 018 21010
3636	8.2k, 5%, 1/10W, Metal Film.	4835 111 37448	6000	Diode Regulator BZX79-B33.	3198 010 53390
3637	8.2k, 5%, 1/10W, Metal Film.	4835 111 37448	6201	Diode 1N4148	4835 130 37048
3639	8.2k, 5%, 1/10W, Metal Film.	4835 111 37448	6202	Zener Diode, 8.2Volt, BZX284-C8V2	4835 130 37922
3640	8.2k, 5%, 1/10W, Metal Film.	4835 111 37448	6203	Zener Diode, 8.2Volt, BZX284-C8V2	4835 130 37922
3641	8.2k, 5%, 1/10W, Metal Film.	4835 111 37448	6204	Zener Diode, 8.2Volt, BZX284-C8V2	4835 130 37922
3642	8.2k, 5%, 1/10W, Metal Film.	4835 111 37448	6231	Diode BAS216	4835 130 37905
3643	8.2k, 5%, 1/10W, Metal Film.	4835 111 37448	6232	Zener Diode, 8.2Volt, BZX79-C8V2.	4835 130 37503
S 3700	470 ohm, 3W, Metal Oxide	2120 105 93454	6272	Diode 1N4148	4835 130 37048
S 3702	3.9 ohm, Fusible Resistor.	2306 207 03398	6301	Diode BAV21.	4835 130 37294
S 3705	220 ohm, 3W, Metal Oxide	2120 105 93449	6302	Diode BAV21.	4835 130 37294
3706	180 ohm, 5%, 1/6W, Carbon Film	3198 011 01810	6311	Diode BAV21.	4835 130 37294
3707	47 ohm, 5%, 1/4W, Carbon Film.	3198 011 04790	6321	Diode BAV21.	4835 130 37294
S 3708	12k, 5%, 1/3W, Metal Film.	2306 204 03123	6500	Diode 1N5062	4822 130 41275
3710	1k, 5%, 1/10W, Metal Film.	4822 051 10102	6501	Diode 1N5062	4822 130 41275
3720	22k, 5%, 1/4W, Carbon Film	3198 011 02230	6502	Diode 1N5062	4822 130 41275
S 3721	68k, 5%, 1/6W, Carbon Film	4835 111 37205	6503	Diode 1N5062	4822 130 41275
3722	10k, 5%, 1/10W, Metal Film	4835 111 37216	6504	Diode BAV21.	4835 130 37294
3723	6.8k, 5%, 1/10W, Metal Film.	4835 111 37272	6506	Diode BAV21.	4835 130 37294
3724	100 ohm, 5%, 1/10W, Metal Film	4835 111 37432	6507	Diode BYD33J	4835 130 37094
S 3725	1 ohm, 5%, 1/2W, Metal Film.	4835 110 27012	6509	Diode.	9340 393 00115
3726	15k, 5%, 1/6W, Carbon Film	3198 011 01530	6520	Diode Rec. BYW76-RAS1.	9322 127 32682
3727	22k, 5%, 1/4W, Carbon Film	3198 011 02230	6521	Diode BYV27-200.	4835 130 37463
S 3728	1 ohm, 5%, 1/3W, Metal Film.	4822 111 30483	6522	Diode Rec. BYW76-RAS1.	9322 127 32682
3729	470 ohm, 1%, 0.6W, Metal Film.	4835 116 57681	6540	Diode Regulator BZX79-B6V8	3198 010 56880
3730	27k, 5%, 1/10W, Metal Film	4835 111 37442	6541	Diode BAS216	4835 130 37905
3731	1k, 5%, 1/10W, Metal Film.	4822 051 10102	6542	Diode BAS216	4835 130 37905
3739	100 ohm, Metal Film.	2322 156 21001	6543	Diode BAS216	4835 130 37905
3740	100 ohm, Metal Film.	2322 156 21001	6604	Diode BAS216	4835 130 37905
3741	100 ohm, 5%, 1/6W, Carbon Film	3198 011 01010	6700	Diode BYD33J	4835 130 37094
3742	330 ohm, 5%, 1/6W, Carbon Film	3198 011 03310	6701	Diode 1N4148	4835 130 37048

S = Safety Part Be sure to use exact replacement part.

19PR21C125 (continued)

6702	Diode 1N4148	4835	130	37048	0165	1 Pin Board Connector.	3104	301	09521
6703	Diode 1N4148	4835	130	37048	0244	3 Pin Board Connector.	2422	025	04851
6704	Diode BYD33M	4835	130	37957	0245	5 Pin Board Connector.	2422	025	04853
6705	Diode BYD33J	4835	130	37094	S 0254	CRT Socket (C122 version).	4835	256	97319
6720	Zener Diode, 15 Volt, BZX79-C15	4835	130	37903	S 0254	CRT Socket (C121 and C125 versions).	2422	500	80022
6721	Diode 1N4148	4835	130	37048	2300	47uF., 16V, Electrolytic	2020	012	93089
6722	Diode BYD33J	4835	130	37094	2301	470pF., 5%, 50V, Ceramic	3198	016	04710
6724	Diode BYD33J	4835	130	37094	2311	270pF., 5%, 50V, Ceramic	3198	016	02710
6725	Diode BYD33J	4835	130	37094	2321	470pF., 5%, 50V, Ceramic	3198	016	04710
6726	Diode 1N4148	4835	130	37048	2330	1500pF., 10%, 2kV, Ceramic Disc.	2020	558	90566
6727	Diode 1N4148	4835	130	37048	3301	33 ohm, 5%, 1/10W, Metal Film.	4835	220	17028
6728	Diode Regulator BZX79-B18.	3198	010	51890	3302	3.3k, 5%, 1/10W, Metal Film.	4835	111	37247
6730	Diode 1N4148	4835	130	37048	3303	470 ohm, 5%, 1/10W, Metal Film.	4835	111	37259
6731	Diode 1N4148	4835	130	37048	3304	1.5k, 20%, 1/2W, Carbon Composition.	4835	110	47034
6732	Diode 1N4148	4835	130	37048	S 3305	18k, 3W, Metal Oxide	2120	105	93477
6733	Diode BAS216	4835	130	37905	3311	33 ohm, 5%, 1/10W, Metal Film.	4835	220	17028
6734	Zener Diode, 5.6 Volt, BZX79-C5V6.	4835	130	37007	3312	3.3k, 5%, 1/10W, Metal Film.	4835	111	37247
6735	Diode 1N4148	4835	130	37048	3313	470 ohm, 5%, 1/10W, Metal Film.	4835	111	37259
6736	Diode BAS216	4835	130	37905	3314	1.5k, 20%, 1/2W, Carbon Composition.	4835	110	47034
6750	Diode BYD33J	4835	130	37094	S 3315	18k, 3W, Metal Oxide	2120	105	93477
6752	Diode BAS216	4835	130	37905	3321	33 ohm, 5%, 1/10W, Metal Film.	4835	220	17028
6753	Diode BAS216	4835	130	37905	3322	3.3k, 5%, 1/10W, Metal Film.	4835	111	37247
6754	Diode Regulator BZX79-B3V9	3198	010	53980	3323	470 ohm, 5%, 1/10W, Metal Film.	4835	111	37259
6755	Diode BAS216	4835	130	37905	3324	1.5k, 20%, 1/2W, Carbon Composition.	4835	110	47034
6800	Zener Diode, 3.3Volt, BZX284-C3V3.	9340	385	60115	3325	18k, 3W, Metal Oxide	2120	105	93477
6851	Diode 1N4148	4835	130	37048	S 3330	2.7 ohm, 5%, 1/3W, Metal Film.	2306	204	03278
6852	Diode BAS216	4835	130	37905	S 3331	2.7 ohm, 5%, 1/3W, Metal Film.	2306	204	03278
7000	IC SM M61203FP	9322	143	21671	5300	Fixed Inductor 180uH	3198	018	21810
7201	Transistor BC557B.	4835	130	47409	5301	Coil 12uH., 10%.	2422	535	97329
7202	Transistor BC547B.	4835	130	47055	7300	Transistor BF422	9332	593	50126
7203	Transistor BC547B.	4835	130	47055	7310	Transistor BF422	9332	593	50126
7205	Transistor BC547B.	4835	130	47055	7320	Transistor BF422	9332	593	50126
7206	Transistor BC847B.	4822	130	60511					
7207	Transistor BC847B.	4822	130	60511					
7208	Transistor BC847B.	4822	130	60511					
7501	IC STR-G6624	9322	148	88667					
S 7502	Opto Coupler TCET1103(G)	9322	140	14667					
7540	Transistor BC547B.	4835	130	47055					
7550	Transistor BC847B.	4822	130	60511					
7600	IC M37272M6H-052	3139	127	00561					
7601	IC M24C01-WBN6	9322	143	19682					
7602	IR Receiver.	9322	127	53667					
7700	Transistor BC337-25.	3198	020	43530					
7701	Horizontal Output Transistor	9340	552	58127					
7720	Transistor BC85.	5322	130	60508					
7721	Transistor BC847B.	4822	130	60511					
7723	Transistor BD135	9332	696	70127					
7750	IC TDA9302H.	4835	209	88531					
7800	IC TDA7052B/N1	4835	209	88542					
7801	Transistor BC85.	5322	130	60508					
7850	Transistor BC847B.	4822	130	60511					
7851	Transistor BC85.	5322	130	60508					
7852	Transistor BC847B.	4822	130	60511					
7853	Transistor BC847B.	4822	130	60511					
7854	Transistor BC847B.	4822	130	60511					
9617	Jumper	0322	179	00003					
9803	Jumper	0322	179	00003					
9814	Jumper	0322	179	00003					

All Models - Service Tools

	All Models - Service Tools				
AC20	Torx Driver T10 Long 10.	4835	395	17249	
AC21	Torx Driver T-10 7	4835	395	97018	

19PR21C121, 122, 125 Cabinet Parts

	19PR21C121, 122, 125 Cabinet Parts				
S AC01	AC Power Cord.	3139	128	75911	
AC02	Cabinet Back	3139	124	31891	
AC03	Cabinet Front (C121, C122 & C125 Versions).	3139	137	69381	
AC03	Cabinet Front, 19" (C222 Versions)	3121	237	52231	
AC04	Control Buttons.	3139	124	31911	
S AC05	Convergence and Purity Assembly.	4835	150	27008	
S AC06	CRT, A48EJP03X110 (C121 Version)	9301	826	80361	
S AC06	CRT, A48JLL40X46 (C122 Version).	9322	131	82682	
S AC06	CRT, A48JLL40X46(MO) (C222 Version).	9322	166	57682	
S AC06	CRT, A48KRD89X03 (C125 Version).	9322	132	79682	
S AC07	Degaussing Coil (C121, C122 & C125 Versions).	3139	128	23691	
S AC07	Degaussing Coil (C222 Version)	2422	549	44428	
AC08	Degaussing Coil Holder (x4).	3135	013	01641	
AC09	Light Guide.	3139	124	31921	
AC11	Speaker, 25 ohm, 1.5W.	2422	264	00336	
AC13	Chassis Guide.	3139	124	32951	
AC15	Speaker Clip	3139	124	32931	
REMOTE	Remote Transmitter RC1112901/04.	3139	228	83601	
AC17	Battery AA 1.5V (2pk).	9299	000	10137	
AC18	Owner's Manual	3135	015	18301	
AC19	Instruction Sheet.	3135	015	16751	

CRT Panel Parts

CRT Panel Parts

S = Safety Part Be sure to use exact replacement part.

19PR21C222 - Manual no. 7590

J8 Main Chassis Parts

Part No.	Description	QTY	Part No.	Description	QTY
J8 Main Chassis Parts	J8 Main Chassis Parts		2602	10pF., 5%, 50V, Ceramic.	3198 016 01090
S 0127	Fuse 3.15 Amp.	3122 358 72141	2603	10pF., 5%, 50V, Ceramic.	3198 016 01090
S 0212	2 Pin Board Connector.	2422 025 15396	2604	10pF., 5%, 50V, Ceramic.	3198 016 01090
0213	4 Pin Board Connector.	2422 025 12479	2605	10pF., 5%, 50V, Ceramic.	3198 016 01090
0215	2 Pin Board Connector.	2412 020 00724	2606	10pF., 5%, 50V, Ceramic.	3198 016 01090
0216	2 Pin Board Connector.	2422 026 05022	2607	10pF., 5%, 50V, Ceramic.	3198 016 01090
0220	3 Pin Board Connector.	2422 025 04851	2608	1uF., 16V, Ceramic.	3198 017 21050
S 0221	2 Pin Board Connector.	2422 025 15503	2609	0.01uF., 10%, 50V, Ceramic	3198 017 01030
S 0222	2 Pin Board Connector.	2422 025 10646	2610	470uF., 10V, Electrolytic.	3198 025 14710
0243	5 Pin Board Connector.	2422 025 04853	2613	220pF., 5%, 50V, Ceramic.	3198 016 02210
1000	Tuner V+U PLL.	2422 542 90074	2614	1uF., 20%, 50V, Electrolytic	3198 025 51080
1001	Filter Saw 43.75MHz.	2422 549 44327	2615	1000pF., 5%, 50V, Ceramic.	3198 016 01020
1002	Filter Ceramic 4.5MHz TP5MB.	2422 549 40807	2616	1000pF., 5%, 50V, Ceramic.	3198 016 01020
1201	Crystal Resonator 3.579545MHz.	2422 543 01152	2617	470pF., 5%, 50V, Ceramic.	3198 016 04710
1202	Filter TPS	2422 549 42501	2618	0.01uF., 10%, 50V, Ceramic	3198 017 01030
S 1500	Fuse 4 Amp 250V.	2422 086 10869	2620	15pF., 5%, 50V, Ceramic.	3198 016 01590
S 1521	Fuse 1 Amp Radial.	4835 253 97162	2621	15pF., 5%, 50V, Ceramic.	3198 016 01590
1600	Crystal Resonator 8MHz.	2422 543 01138	2622	22pF., 5%, 50V, Ceramic.	3198 016 02290
1601	Switch	2422 128 02742	2623	22pF., 5%, 50V, Ceramic.	3198 016 02290
1602	Switch	2422 128 02742	2700	560uF., 250V, Metalized Polypropylene	2020 321 90054
1603	Switch	2422 128 02742	2702	47uF., 160V, Electrolytic.	2020 021 91139
1604	Switch	2422 128 02742	2703	10uF., 250V, Polyester	2020 012 93495
1605	Switch	2422 128 02742	2704	0.015uF., 100V, Metalized Polyester.	3198 014 01530
2000	47uF., 20%, 25V, Electrolytic.	3198 025 34790	2705	0.022uF., 100V, Metalized Polyester.	3198 014 02230
2001	47uF., 20%, 50V, Electrolytic.	3198 025 54790	2706	4700pF., 1kV, Ceramic.	2020 558 90495
2002	0.01uF., 10%, 50V, Ceramic	3198 017 01030	2707	470pF., 10%, 2kV, Ceramic Disc	4835 122 47638
2004	0.01uF., 10%, 50V, Ceramic	3198 017 01030	2710	0.015uF., 1.6kV, Metalized Polyester	2020 321 90018
2005	47uF., 20%, 25V, Electrolytic.	3198 025 34790	2711	300pF., 5%, 50V, Ceramic	3198 016 03310
2010	0.01uF., 100V, Metalized Polyester	3198 014 01030	2720	0.022uF., 10%, 250V, Electrolytic.	2222 347 90225
2011	0.01uF., 10%, 50V, Ceramic	3198 017 01030	2721	0.47uF., 16V, Ceramic.	3198 017 24740
2012	0.1uF., 50V, Ceramic	3198 023 21040	2722	1000uF., 16V, Electrolytic	2020 021 91049
2013	0.1uF., 50V, Metalized Polyester	3198 014 01040	2723	470uF., 35V, Electrolytic.	3198 026 44710
2014	0.01uF., 10%, 50V, Ceramic	3198 017 01030	2724	1uF., 20%, 50V, Electrolytic	2020 021 91147
2015	0.47uF., 16V, Ceramic.	3198 017 24740	2725	47uF., 20%, 50V, Electrolytic.	3198 025 54790
2016	0.01uF., 10%, 50V, Ceramic	3198 017 01030	2750	470uF., 35V, Electrolytic.	3198 026 44710
2017	1uF., 16V, Ceramic	3198 017 21050	2751	100uF., 50V, Electrolytic.	3198 025 51010
2018	22pF., 5%, 50V, Ceramic.	3198 016 02290	2752	0.22uF., 50V, Metalized Polyester.	3198 014 02240
2101	100pF., 5%, 50V, Ceramic Disc.	3198 019 01010	2753	1000uF., 35V, Electrolytic	3198 026 41020
2102	300pF., 5%, 50V, Ceramic	3198 016 03310	2754	4.7uF., 20%, 50V, Electrolytic	3198 025 54780
2200	3.3uF., 50V, Electrolytic.	2020 012 93124	2755	4.7uF., 20%, 50V, Electrolytic	3198 025 54780
2201	18pF., 5%, 50V, Ceramic.	3198 016 01890	2756	10uF., 20%, 50V, Electrolytic.	3198 025 51090
2203	0.22uF., 25V, Ceramic.	3198 023 22240	2801	220uF., 25V, Electrolytic.	2020 021 90589
2204	0.22uF., 25V, Ceramic.	3198 023 22240	2802	10uF., 20%, 50V, Electrolytic.	3198 025 51090
2205	470uF., 10V, Electrolytic.	3198 025 14710	2803	10uF., 20%, 50V, Electrolytic.	3198 025 51090
2206	0.01uF., 10%, 50V, Ceramic	3198 017 01030	2808	2200pF., 10%, 50V, Ceramic	3198 017 02220
2207	0.015uF., 10%, 50V, Ceramic.	3198 017 01530	2851	0.068uF., 63V, Metalized Polyester	3198 014 06830
2208	1uF., 20%, 50V, Electrolytic	3198 025 51080	2852	0.47uF., 50V, Metalized Polyester.	3198 014 04740
2209	0.1uF., 50V, Ceramic	3198 023 21040	2853	4.7uF., 20%, 50V, Electrolytic	3198 025 54780
2223	1uF., 20%, 50V, Electrolytic	3198 025 51080	2855	2.2uF., 20%, 50V, Electrolytic	3198 025 52280
2230	0.01uF., 10%, 50V, Ceramic	3198 017 01030	2856	1uF., 16V, Ceramic	3198 017 21050
2231	0.01uF., 10%, 50V, Ceramic	3198 017 01030	2859	47uF., 20%, 50V, Electrolytic.	3198 025 54790
2234	0.01uF., 10%, 50V, Ceramic	3198 017 01030	2860	1000pF., 5%, 50V, Ceramic.	3198 016 01020
2236	0.22uF., 25V, Ceramic.	3198 023 22240	3000	680 ohm, 5%, 1/4W, Carbon Film	3198 011 06810
2237	470uF., 16V, Electrolytic.	3198 025 24710	3001	22k, 5%, 1/10W, Metal Film	4835 111 37441
2238	1000uF., 16V, Capacitor.	3198 026 21020	3002	100 ohm, 5%, 1/10W, Metal Film	4835 111 37432
2239	1uF., 20%, 50V, Electrolytic	3198 025 51080	3003	100 ohm, 5%, 1/10W, Metal Film	4835 111 37432
2240	0.01uF., 10%, 50V, Ceramic	3198 017 01030	3005	82k, 5%, 1/4W, Carbon Film	3198 011 08230
2261	1uF., 16V, Ceramic	3198 017 21050	3007	82k, 5%, 1/10W, Metal Film	4835 111 37277
2262	3300pF., 10%, 50V, Ceramic	3198 017 03320	3008	150 ohm, 5%, 1/10W, Metal Film	3198 021 51510
2263	1uF., 20%, 50V, Electrolytic	3198 025 51080	3009	Zero ohm	4835 111 27056
2265	100uF., 25V, Electrolytic.	3198 025 31010	3010	470 ohm, 5%, 1/10W, Metal Film	4835 111 37259
2266	100uF., 25V, Electrolytic.	3198 025 31010	3011	220 ohm, 5%, 1/10W, Metal Film	4835 111 37371
2267	1000pF., 10%, 50V, Ceramic	3198 017 01020	3013	1.2k, 5%, 1/10W, Metal Film.	4835 111 27042
2268	470uF., 10V, Electrolytic.	3198 025 14710	3014	10 Meg ohm, Resistor	3198 021 51060
2269	0.01uF., 10%, 50V, Ceramic	3198 017 01030	3101	75 ohm, 5%, 1/10W, Metal Film.	4835 111 37276
2270	1000uF., 16V, Electrolytic	3198 026 21020	3102	47k, 5%, 1/10W, Metal Film	4835 111 37445
2271	100uF., 10V, Electrolytic.	3198 025 11010	3103	47k, 5%, 1/10W, Metal Film	4835 111 37445
2272	1uF., 16V, Ceramic	3198 017 21050	3105	33k, 5%, 1/10W, Metal Film	4835 111 37248
2273	1000pF., 10%, 50V, Ceramic	3198 017 01020	3108	100 ohm, 5%, 1/10W, Metal Film	4835 111 37432
S 2500	220uF., 250V, Metalized Polyester	4835 121 47597	3201	8.2k, 5%, 1/10W, Metal Film.	4835 111 37448
2501	2200pF., 10%, 1kV, Ceramic Disc.	3198 019 52220	3202	680 ohm, 5%, 1/4W, Carbon Film	3198 011 06810
2502	2200pF., 10%, 1kV, Ceramic Disc.	3198 019 52220	3206	33k, 1/4W, Carbon Film	4835 110 57375
2503	220uF., 200V, Electrolytic	2020 024 90557	3207	150k, 5%, 1/10W, Metal Film.	4835 111 27045
2504	470pF., 10%, 50V, Ceramic Disc	3198 019 14710	3208	12k, 5%, 1/4W, Carbon Film	3198 011 01230
2506	47uF., 20%, 25V, Electrolytic.	3198 025 34790	3212	1.8k, 5%, 1/10W, Metal Film.	4835 111 37231
2507	1000pF., 10%, 50V, Polyester	4835 121 47662	3213	1.8k, 5%, 1/10W, Metal Film.	4835 111 37231
2508	0.01uF., 100V, Metalized Polyester	3198 014 01030	3214	1.8k, 5%, 1/10W, Metal Film.	4835 111 37231
2509	1500pF., 10%, 50V, Ceramic	3198 017 01520	3215	100 ohm, 5%, 1/10W, Metal Film	4835 111 37432
2510	1500pF., 10%, 1kV, Ceramic Disc.	2020 558 90443	3216	100 ohm, 5%, 1/10W, Metal Film	4835 111 37432
S 2515	1000pF., 250VAC Ceramic Disc	2020 554 90129	3217	100 ohm, 5%, 1/10W, Metal Film	4835 111 37432
2516	470pF., 250VAC, Ceramic Disc	2020 554 90148	3218	330 ohm, 5%, 1/10W, Metal Film	4835 111 37443
2520	1000pF., 10%, 1kV, Ceramic Disc.	2020 558 90473	3219	330 ohm, 5%, 1/10W, Metal Film	4835 111 37443
2521	47uF., 160V, Electrolytic.	2020 021 91358	3220	330 ohm, 5%, 1/10W, Metal Film	4835 111 37443
2522	1000pF., 10%, 50V, Ceramic Disc.	3198 019 11020	3230	2.2k, 5%, 1/10W, Metal Film.	4835 111 37234
2523	1000uF., 16V, Electrolytic	2020 021 91049	3232	10 ohm, 5%, 1/10W, Metal Film.	4835 111 37363
2524	470pF., 10%, 500V, Ceramic Disc.	3198 019 44710	S 3233	2W, Metal Oxide.	2120 105 93424
2540	0.01uF., 10%, 50V, Ceramic	3198 017 01030	3234	10k, 5%, 1/10W, Metal Film	4835 111 37216
2541	0.01uF., 10%, 50V, Ceramic	3198 017 01030	3235	33 ohm, Metal Film	2322 156 23309
2551	1000pF., 10%, 50V, Polyester	4835 121 47662	3236	27k, 5%, 1/6W, Carbon Film	3198 011 02730
2600	47uF., 20%, 50V, Electrolytic.	3198 025 54790	3237	100 ohm, 5%, 1/10W, Metal Film	4835 111 37432
2601	10pF., 5%, 50V, Ceramic.	3198 016 01090	3241	10k, 5%, 1/10W, Metal Film	4835 111 37216
			3242	1.5k, 5%, 1/4W, Carbon Film.	3198 011 01520

S = Safety Part Be sure to use exact replacement part.

19PR21C222 (continued)

3243	1k, 5%, 1/6W, Carbon Film	3198 011 01020	3750	3.9k, 5%, 1/6W, Carbon Film	3198 011 03920
3245	10k, 5%, 1/6W, Carbon Film	3198 011 01030	3751	1.2k, 5%, 1/6W, Carbon Film	3198 011 01220
3246	1.8k, 5%, 1/10W, Metal Film	4835 111 37231	3752	12k, 5%, 1/10W, Metal Film	3198 021 51230
3261	10k, 5%, 1/10W, Metal Film	4835 111 37216	3753	2.2 ohm, 5%, 1/6W, Carbon Film	3198 011 02280
3262	10k, 5%, 1/10W, Metal Film	4835 111 37216	3754	1 ohm, 5%, 1/3W, Metal Film	4822 111 30483
3263	33 ohm, 5%, 1/4W, Carbon Film	3198 011 03390	3755	33k, 1/4W, Carbon Film	4835 110 57375
3264	33 ohm, 5%, 1/4W, Carbon Film	3198 011 03390	3756	22 ohm, 0.6W, Metal Film	4835 116 57765
3265	2.2k, 5%, 1/4W, Carbon Film	3198 011 02220	3757	Zero ohm	4835 111 27056
3500	Variable Resistor 1MA/423V	2322 595 90013	3759	2.2 ohm, 5%, 1/6W, Carbon Film	3198 011 02280
S 3501	4.7 Meg ohm, 5%, 1/2W, Metal Film	4835 116 57009	3760	470 ohm, 5%, 1/10W, Metal Film	4835 111 37259
3502	220 ohm, Metalized Polyester	2120 103 90018	3761	2.7k, 5%, 1/10W, Metal Film	3198 021 52720
S 3503	Surge Protect 300V	2422 549 43073	3762	22 ohm, 0.6W, Metal Film	4835 116 57765
S 3504	2.2 ohm, 5%, 5W, Wire Wound	4835 112 27037	S 3763	1.5k, 3W, Metal Oxide	2120 105 93457
S 3505	Positive Temperature Coefficient, 120	2120 661 00026	3801	33k, 5%, 1/10W, Metal Film	4835 111 37248
S 3506	100k, 1W, Metal Oxide	2120 105 93414	3802	27k, 5%, 1/10W, Metal Film	4835 111 37442
3507	220 ohm, 5%, 1/4W, Carbon Film	3198 011 02210	3817	100 ohm, 5%, 1/6W, Carbon Film	3198 011 01010
3508	5.6k, 5%, 1/4W, Carbon Film	3198 011 05620	3851	4.7k, 5%, 1/4W, Carbon Film	3198 011 04720
3509	680 ohm, 5%, 1/4W, Carbon Film	3198 011 06810	3852	10k, 5%, 1/10W, Metal Film	4835 111 37216
S 3510	0.27 ohm, 2W, Metal Film	2120 106 90629	3853	47k, 5%, 1/10W, Metal Film	4835 111 37445
3511	4.7 ohm, 5%, 1/6W, Carbon Film	3198 011 04780	3854	4.7k, 5%, 1/10W, Metal Film	4835 111 27052
3512	2.2k, 5%, 1/4W, Carbon Film	3198 011 02220	3855	150 ohm, 5%, 1/10W, Metal Film	3198 021 51510
3540	1k, 5%, 1/10W, Metal Film	4822 051 10102	3856	100 ohm, 5%, 1/10W, Metal Film	4835 111 37432
3541	470 ohm, 5%, 1/4W, Carbon Film	3198 011 04710	3857	8.2k, 5%, 1/10W, Metal Film	4835 111 37448
3542	22 ohm, 5%, 1/6W, Carbon Film	3198 011 02290	3858	Zero ohm	4835 111 27056
3543	82k, 1%, 1/2W, Metal Film	2322 156 28203	3859	680 ohm, 5%, 1/10W, Metal Film	4835 111 37271
3544	7.5k, 1%, 0.6W, Metal Film	2322 156 27502	3860	330k, 5%, 1/10W, Metal Film	3198 021 53340
3545	82k, 1%, 1/2W, Carbon Film	2322 156 28203	3861	4.7 Meg ohm, 5%, 1/10W, Metal Film	3198 021 54750
3546	1.5k, 5%, 1/10W, Metal Film	4835 111 37437	3862	10k, 5%, 1/10W, Metal Film	4835 111 37216
3550	6.8k, 5%, 1/4W, Carbon Film	3198 011 06820	3864	82k, 5%, 1/10W, Metal Film	4835 111 37277
3551	6.8k, 5%, 1/4W, Carbon Film	3198 011 06820	3873	100 ohm, 5%, 1/10W, Metal Film	4835 111 37432
3600	47k, 5%, 1/10W, Metal Film	4835 111 37445	3874	100 ohm, 5%, 1/6W, Carbon Film	3198 011 01010
3601	22k, 5%, 1/10W, Metal Film	4835 111 37441	S 3875	3W, Metal Oxide	2120 105 93443
3602	12k, 5%, 1/10W, Metal Film	3198 021 51230	4000	Zero ohm	4835 111 27056
3603	6.8k, 5%, 1/10W, Metal Film	4835 111 37272	4001	Zero ohm	4835 111 27056
3604	3.3k, 5%, 1/10W, Metal Film	4835 111 37247	4002	Zero ohm	4835 111 27056
3605	100 ohm, 5%, 1/10W, Metal Film	4835 111 37432	4003	Zero ohm	4835 111 27056
3606	10k, 5%, 1/10W, Metal Film	4835 111 37216	4012	Zero ohm	4835 111 27056
3607	4.7k, 5%, 1/10W, Metal Film	4835 111 27052	4016	Zero ohm	4835 111 27056
3608	4.7k, 5%, 1/10W, Metal Film	4835 111 27052	4017	Zero ohm	4835 111 27056
3609	4.7k, 5%, 1/10W, Metal Film	4835 111 27052	4617	Zero ohm	4835 111 27056
3610	4.7k, 5%, 1/10W, Metal Film	4835 111 27052	4624	Zero ohm	4835 111 27056
3611	1.5k, 5%, 1/10W, Metal Film	4835 111 37437	4628	Zero ohm	4835 111 27056
3612	1k, 5%, 1/10W, Metal Film	4822 051 10102	4710	Zero ohm	4835 111 27056
3613	1k, 5%, 1/10W, Metal Film	4822 051 10102	4711	Zero ohm	4835 111 27056
3614	1k, 5%, 1/10W, Metal Film	4822 051 10102	4712	Zero ohm	4835 111 27056
3615	3.9k, 5%, 1/10W, Metal Film	4835 111 37254	4750	Zero ohm	4835 111 27056
3616	18k, 5%, 1/10W, Metal Film	4835 111 37232	4802	Zero ohm	4835 111 27056
3618	470k, 5%, 1/10W, Metal Film	4835 111 37407	4803	Zero ohm	4835 111 27056
3619	470 ohm, 5%, 1/10W, Metal Film	4835 111 37259	5000	Fixed Inductor 0.8uH	3198 018 38270
3620	100 ohm, 5%, 1/10W, Metal Film	4835 111 37432	5001	Fixed Inductor, 68uH	2422 535 95368
3621	100 ohm, 5%, 1/10W, Metal Film	4835 111 37432	5003	Coil 12uH., 5%	3198 018 11290
3622	8.2k, 5%, 1/10W, Metal Film	4835 111 37448	S 5500	Filter Mains 5MHz., 1 Amp.	2422 549 44284
3623	8.2k, 5%, 1/10W, Metal Film	4835 111 37448	5502	Fixed Coil	3198 018 90010
3624	8.2k, 5%, 1/10W, Metal Film	4835 111 37448	S 5510	SMPs Transformer	2422 531 02402
3625	470 ohm, 5%, 1/10W, Metal Film	4835 111 37259	5520	Fixed Coil	3198 018 90010
3626	470 ohm, 5%, 1/10W, Metal Film	4835 111 37259	5521	Coil Peaking 27uH., 5%	4835 157 67052
3627	1k, 5%, 1/10W, Metal Film	4822 051 10102	5522	Fixed Coil	3198 018 90010
3628	18k, 5%, 1/10W, Metal Film	4835 111 37232	5600	Coil, 22uH., 5%	3198 018 12290
3629	470 ohm, 5%, 1/10W, Metal Film	4835 111 37259	5601	Fixed Inductor 1.8uH	3198 018 31880
3630	8.2k, 5%, 1/6W, Carbon Film	3198 011 08220	5702	Driver Transformer	2422 531 02396
3633	3.3k, 5%, 1/10W, Metal Film	4835 111 37247	S 5710	Line Out Transformer AT2078	2422 531 02399
3634	8.2k, 5%, 1/10W, Metal Film	4835 111 37448	5721	Coil Fixed 100uH., 10%	3198 018 21010
3636	8.2k, 5%, 1/10W, Metal Film	4835 111 37448	6000	Diode Regulator BZX79-B33	3198 010 53390
3637	8.2k, 5%, 1/10W, Metal Film	4835 111 37448	6201	Diode 1N4148	4835 130 37048
3639	8.2k, 5%, 1/10W, Metal Film	4835 111 37448	6202	Zener Diode, 8.2Volt, BZX284-C8V2	4835 130 37922
3640	8.2k, 5%, 1/10W, Metal Film	4835 111 37448	6203	Zener Diode, 8.2Volt, BZX284-C8V2	4835 130 37922
3641	8.2k, 5%, 1/10W, Metal Film	4835 111 37448	6204	Zener Diode, 8.2Volt, BZX284-C8V2	4835 130 37922
3642	8.2k, 5%, 1/10W, Metal Film	4835 111 37448	6231	Diode BAS216	4835 130 37905
3643	8.2k, 5%, 1/10W, Metal Film	4835 111 37448	6232	Zener Diode, 8.2Volt, BZX79-C8V2	4835 130 37503
S 3700	470 ohm, 3W, Metal Oxide	2120 105 93454	6272	Diode 1N4148	4835 130 37048
S 3702	3.9 ohm, Fusible Resistor	2306 207 03398	6301	Diode BAV21	4835 130 37294
S 3705	220 ohm, 3W, Metal Oxide	2120 105 93449	6302	Diode BAV21	4835 130 37294
3706	180 ohm, 5%, 1/6W, Carbon Film	3198 011 01810	6311	Diode BAV21	4835 130 37294
3707	47 ohm, 5%, 1/4W, Carbon Film	3198 011 04790	6321	Diode BAV21	4835 130 37294
S 3708	12k, 5%, 1/3W, Metal Film	2306 204 03123	6500	Diode 1N5062	4822 130 41275
3710	1k, 5%, 1/10W, Metal Film	4822 051 10102	6501	Diode 1N5062	4822 130 41275
3720	22k, 5%, 1/4W, Carbon Film	3198 011 02230	6502	Diode 1N5062	4822 130 41275
S 3721	68k, 5%, 1/6W, Carbon Film	4835 111 37205	6503	Diode 1N5062	4822 130 41275
3722	10k, 5%, 1/10W, Metal Film	4835 111 37216	6504	Diode BAV21	4835 130 37294
3723	6.8k, 5%, 1/10W, Metal Film	4835 111 37272	6506	Diode BAV21	4835 130 37294
3724	100 ohm, 5%, 1/10W, Metal Film	4835 111 37432	6507	Diode BYD33J	4835 130 37094
S 3725	1 ohm, 5%, 1/2W, Metal Film	4835 110 27012	6509	Diode	9340 393 00115
3726	15k, 5%, 1/6W, Carbon Film	3198 011 01530	6520	Diode Rec. BYW76-RAS1	9322 127 32682
3727	22k, 5%, 1/4W, Carbon Film	3198 011 02230	6521	Diode BYV27-200	4835 130 37463
S 3728	1 ohm, 5%, 1/3W, Metal Film	4822 111 30483	6522	Diode Rec. BYW76-RAS1	9322 127 32682
3729	470 ohm, 1%, 0.6W, Metal Film	4835 116 57681	6540	Diode Regulator BZX79-B6V8	3198 010 56880
3730	27k, 5%, 1/10W, Metal Film	4835 111 37442	6541	Diode BAS216	4835 130 37905
3731	1k, 5%, 1/10W, Metal Film	4822 051 10102	6542	Diode BAS216	4835 130 37905
3739	100 ohm, Metal Film	2322 156 21001	6543	Diode BAS216	4835 130 37905
3740	100 ohm, Metal Film	2322 156 21001	6604	Diode BAS216	4835 130 37905
3741	100 ohm, 5%, 1/6W, Carbon Film	3198 011 01010	6700	Diode BYD33J	4835 130 37094
3742	330 ohm, 5%, 1/6W, Carbon Film	3198 011 03310	6701	Diode 1N4148	4835 130 37048

S = Safety Part Be sure to use exact replacement part.

19PR21C222 (continued)

6702	Diode 1N4148	4835	130	37048	0165	1 Pin Board Connector.	3104	301	09521
6703	Diode 1N4148	4835	130	37048	0244	3 Pin Board Connector.	2422	025	04851
6704	Diode BYD33M	4835	130	37957	0245	5 Pin Board Connector.	2422	025	04853
6705	Diode BYD33J	4835	130	37094	S 0254	CRT Socket (C122 version).	4835	256	97319
6720	Zener Diode, 15 Volt, BZX79-C15	4835	130	37903	S 0254	CRT Socket (C121 and C125 versions).	2422	500	80022
6721	Diode 1N4148	4835	130	37048	2300	47uF., 16V, Electrolytic	2020	012	93089
6722	Diode BYD33J	4835	130	37094	2301	470pF., 5%, 50V, Ceramic	3198	016	04710
6724	Diode BYD33J	4835	130	37094	2311	270pF., 5%, 50V, Ceramic	3198	016	02710
6725	Diode BYD33J	4835	130	37094	2321	470pF., 5%, 50V, Ceramic	3198	016	04710
6726	Diode 1N4148	4835	130	37048	2330	1500pF., 10%, 2kV, Ceramic Disc.	2020	558	90566
6727	Diode 1N4148	4835	130	37048	3301	33 ohm, 5%, 1/10W, Metal Film.	4835	220	17028
6728	Diode Regulator BZX79-B18.	3198	010	51890	3302	3.3k, 5%, 1/10W, Metal Film.	4835	111	37247
6730	Diode 1N4148	4835	130	37048	3303	470 ohm, 5%, 1/10W, Metal Film.	4835	111	37259
6731	Diode 1N4148	4835	130	37048	3304	1.5k, 20%, 1/2W, Carbon Composition.	4835	110	47034
6732	Diode 1N4148	4835	130	37048	S 3305	18k, 3W, Metal Oxide	2120	105	93477
6733	Diode BAS216	4835	130	37905	3311	33 ohm, 5%, 1/10W, Metal Film.	4835	220	17028
6734	Zener Diode, 5.6 Volt, BZX79-C5V6.	4835	130	37007	3312	3.3k, 5%, 1/10W, Metal Film.	4835	111	37247
6735	Diode 1N4148	4835	130	37048	3313	470 ohm, 5%, 1/10W, Metal Film.	4835	111	37259
6736	Diode BAS216	4835	130	37905	3314	1.5k, 20%, 1/2W, Carbon Composition.	4835	110	47034
6750	Diode BYD33J	4835	130	37094	S 3315	18k, 3W, Metal Oxide	2120	105	93477
6752	Diode BAS216	4835	130	37905	3321	33 ohm, 5%, 1/10W, Metal Film.	4835	220	17028
6753	Diode BAS216	4835	130	37905	3322	3.3k, 5%, 1/10W, Metal Film.	4835	111	37247
6754	Diode Regulator BZX79-B3V9	3198	010	53980	3323	470 ohm, 5%, 1/10W, Metal Film.	4835	111	37259
6755	Diode BAS216	4835	130	37905	3324	1.5k, 20%, 1/2W, Carbon Composition.	4835	110	47034
6800	Zener Diode, 3.3Volt, BZX284-C3V3.	9340	385	60115	3325	18k, 3W, Metal Oxide	2120	105	93477
6851	Diode 1N4148	4835	130	37048	S 3330	2.7 ohm, 5%, 1/3W, Metal Film.	2306	204	03278
6852	Diode BAS216	4835	130	37905	S 3331	2.7 ohm, 5%, 1/3W, Metal Film.	2306	204	03278
7000	IC SM M61203FP	9322	143	21671	5300	Fixed Inductor 180uH	3198	018	21810
7201	Transistor BC557B.	4835	130	47409	5301	Coil 12uH., 10%.	2422	535	97329
7202	Transistor BC547B.	4835	130	47055	7300	Transistor BF422	9332	593	50126
7203	Transistor BC547B.	4835	130	47055	7310	Transistor BF422	9332	593	50126
7205	Transistor BC547B.	4835	130	47055	7320	Transistor BF422	9332	593	50126
7206	Transistor BC847B.	4822	130	60511					
7207	Transistor BC847B.	4822	130	60511					
7208	Transistor BC847B.	4822	130	60511					
7501	IC STR-G6624	9322	148	88667					
S 7502	Opto Coupler TCET1103(G)	9322	140	14667					
7540	Transistor BC547B.	4835	130	47055					
7550	Transistor BC847B.	4822	130	60511					
7600	IC M37272M6H-052	3139	127	00561					
7601	IC M24C01-WBN6	9322	143	19682					
7602	IR Receiver.	9322	127	53667					
7700	Transistor BC337-25.	3198	020	43530					
7701	Horizontal Output Transistor	9340	552	58127					
7720	Transistor BC85.	5322	130	60508					
7721	Transistor BC847B.	4822	130	60511					
7723	Transistor BD135	9332	696	70127					
7750	IC TDA9302H.	4835	209	88531					
7800	IC TDA7052B/N1	4835	209	88542					
7801	Transistor BC85.	5322	130	60508					
7850	Transistor BC847B.	4822	130	60511					
7851	Transistor BC85.	5322	130	60508					
7852	Transistor BC847B.	4822	130	60511					
7853	Transistor BC847B.	4822	130	60511					
7854	Transistor BC847B.	4822	130	60511					
9617	Jumper	0322	179	00003					
9803	Jumper	0322	179	00003					
9814	Jumper	0322	179	00003					

All Models - Service Tools

	All Models - Service Tools				
AC20	Torx Driver T10 Long 10.	4835	395	17249	
AC21	Torx Driver T-10 7	4835	395	97018	

19PR21C121, 122, 125 Cabinet Parts

	19PR21C121, 122, 125 Cabinet Parts				
S AC01	AC Power Cord.	3139	128	75911	
AC02	Cabinet Back	3139	124	31891	
AC03	Cabinet Front (C121, C122 & C125 Versions).	3139	137	69381	
AC03	Cabinet Front, 19" (C222 Versions)	3121	237	52231	
AC04	Control Buttons.	3139	124	31911	
S AC05	Convergence and Purity Assembly.	4835	150	27008	
S AC06	CRT, A48EJP03X110 (C121 Version)	9301	826	80361	
S AC06	CRT, A48JLL40X46 (C122 Version).	9322	131	82682	
S AC06	CRT, A48JLL40X46(MO) (C222 Version).	9322	166	57682	
S AC06	CRT, A48KRD89X03 (C125 Version).	9322	132	79682	
S AC07	Degaussing Coil (C121, C122 & C125 Versions).	3139	128	23691	
S AC07	Degaussing Coil (C222 Version)	2422	549	44428	
AC08	Degaussing Coil Holder (x4).	3135	013	01641	
AC09	Light Guide.	3139	124	31921	
AC11	Speaker, 25 ohm, 1.5W.	2422	264	00336	
AC13	Chassis Guide.	3139	124	32951	
AC15	Speaker Clip	3139	124	32931	
REMOTE	Remote Transmitter RC1112901/04.	3139	228	83601	
AC17	Battery AA 1.5V (2pk).	9299	000	10137	
AC18	Owner's Manual	3135	015	18301	
AC19	Instruction Sheet.	3135	015	16751	

CRT Panel Parts

CRT Panel Parts

S = Safety Part Be sure to use exact replacement part.

19PS57C121 - Manual no. 7590

J8 Main Chassis Parts

Part No.	Description	QTY	Part No.	Description	QTY
J8 Main Chassis Parts	J8 Main Chassis Parts		2540	0.01uF., 10%, 50V, Ceramic	3198 017 01030
S 0127	Fuse 3.15 Amp.	3122 358 72141	2541	0.01uF., 10%, 50V, Ceramic	3198 017 01030
S 0212	2 Pin Board Connector	2422 025 15396	2551	1000pF., 10%, 50V, Polyester	4835 121 47662
0213	4 Pin Board Connector	2422 025 12479	2600	47uF., 20%, 50V, Electrolytic	3198 025 54790
0215	4 Pin Board Connector	2422 025 12479	2601	10pF., 5%, 50V, Ceramic	3198 016 01090
0216	3 Pin Board Connector	2422 026 05019	2602	10pF., 5%, 50V, Ceramic	3198 016 01090
0218	2 Pin Board Connector	2412 020 00724	2603	10pF., 5%, 50V, Ceramic	3198 016 01090
0220	3 Pin Board Connector	2422 025 04851	2604	10pF., 5%, 50V, Ceramic	3198 016 01090
S 0221	2 Pin Board Connector	2422 025 15503	2605	10pF., 5%, 50V, Ceramic	3198 016 01090
S 0222	2 Pin Board Connector	2422 025 10646	2606	10pF., 5%, 50V, Ceramic	3198 016 01090
0227	1 Pin Board Connector	2422 034 20021	2607	10pF., 5%, 50V, Ceramic	3198 016 01090
0235	3 Pin Board Connector	2412 020 00725	2608	1uF., 16V, Ceramic	3198 017 21050
0241	2 Pin Board Connector	2412 020 00724	2609	0.01uF., 10%, 50V, Ceramic	3198 017 01030
0242	5 Pin Board Connector	2422 025 12481	2610	470uF., 10V, Electrolytic	3198 025 14710
0243	5 Pin Board Connector	2422 025 04853	2613	220pF., 5%, 50V, Ceramic	3198 016 02210
1000	Tuner V+U PLL	2422 542 90074	2614	1uF., 20%, 50V, Electrolytic	3198 025 51080
1001	Filter Saw 43.75MHz.	2422 549 44327	2615	1000pF., 5%, 50V, Ceramic	3198 016 01020
1002	Filter Ceramic 4.5MHz TPSMB.	2422 549 40807	2616	1000pF., 5%, 50V, Ceramic	3198 016 01020
1201	Crystal Resonator 3.579545MHz.	2422 543 01152	2617	470pF., 5%, 50V, Ceramic	3198 016 04710
1202	Filter TPS	2422 549 42501	2618	0.01uF., 10%, 50V, Ceramic	3198 017 01030
S 1500	Fuse 4 Amp 250V.	2422 086 10869	2620	15pF., 5%, 50V, Ceramic	3198 016 01590
S 1521	Fuse, 1.6 Amp, Radial.	2422 086 10419	2621	15pF., 5%, 50V, Ceramic	3198 016 01590
1600	Crystal Resonator 8MHz.	2422 543 01138	2622	22pF., 5%, 50V, Ceramic	3198 016 02290
1601	Switch	2422 128 02742	2623	22pF., 5%, 50V, Ceramic	3198 016 02290
1602	Switch	2422 128 02742	2700	560uF., 250V, Metalized Polypropylene	2020 321 90054
1603	Switch	2422 128 02742	2702	47uF., 160V, Electrolytic	2020 021 91139
1604	Switch	2422 128 02742	2703	10uF., 250V, Polyester	2020 012 93495
1605	Switch	2422 128 02742	2704	0.015uF., 100V, Metalized Polyester	3198 014 01530
2000	47uF., 20%, 25V, Electrolytic	3198 025 34790	2705	0.022uF., 100V, Metalized Polyester	3198 014 02230
2001	47uF., 20%, 50V, Electrolytic	3198 025 54790	2706	4700pF., 1kV, Ceramic	2020 558 90495
2002	0.01uF., 10%, 50V, Ceramic	3198 017 01030	2707	470pF., 10%, 2kV, Ceramic Disc	4835 122 47638
2004	0.01uF., 10%, 50V, Ceramic	3198 017 01030	2710	0.015uF., 1.6kV, Metalized Polyester	2020 321 90018
2005	47uF., 20%, 25V, Electrolytic	3198 025 34790	2711	300pF., 5%, 50V, Ceramic	3198 016 03310
2010	0.01uF., 100V, Metalized Polyester	3198 014 01030	2720	0.022uF., 10%, 250V, Electrolytic	2222 347 90225
2011	0.01uF., 10%, 50V, Ceramic	3198 017 01030	2721	0.47uF., 16V, Ceramic	3198 017 24740
2012	0.1uF., 50V, Ceramic	3198 023 21040	2722	1000uF., 16V, Electrolytic	2020 021 91049
2013	0.1uF., 50V, Metalized Polyester	3198 014 01040	2723	470uF., 35V, Electrolytic	3198 026 44710
2014	0.01uF., 10%, 50V, Ceramic	3198 017 01030	2724	1uF., 20%, 50V, Electrolytic	2020 021 91147
2015	0.47uF., 16V, Ceramic	3198 017 24740	2725	47uF., 20%, 50V, Electrolytic	3198 025 54790
2016	0.01uF., 10%, 50V, Ceramic	3198 017 01030	2750	470uF., 35V, Electrolytic	3198 026 44710
2017	1uF., 16V, Ceramic	3198 017 21050	2751	100uF., 50V, Electrolytic	3198 025 51010
2018	22pF., 5%, 50V, Ceramic	3198 016 02290	2752	0.22uF., 50V, Metalized Polyester	3198 014 02240
2101	100pF., 5%, 50V, Ceramic Disc	3198 019 01010	2753	1000uF., 35V, Electrolytic	3198 026 41020
2102	300pF., 5%, 50V, Ceramic	3198 016 03310	2754	4.7uF., 20%, 50V, Electrolytic	3198 025 54780
2103	300pF., 5%, 50V, Ceramic	3198 016 03310	2755	4.7uF., 20%, 50V, Electrolytic	3198 025 54780
2200	3.3uF., 50V, Electrolytic	2020 012 93124	2756	10uF., 20%, 50V, Electrolytic	3198 025 51090
2201	18pF., 5%, 50V, Ceramic	3198 016 01890	2801	220uF., 25V, Electrolytic	2020 021 90589
2203	0.22uF., 25V, Ceramic	3198 023 22240	2802	10uF., 20%, 50V, Electrolytic	3198 025 51090
2204	0.22uF., 25V, Ceramic	3198 023 22240	2803	10uF., 20%, 50V, Electrolytic	3198 025 51090
2205	470uF., 10V, Electrolytic	3198 025 14710	2808	2200pF., 10%, 50V, Ceramic	3198 017 02220
2206	0.01uF., 10%, 50V, Ceramic	3198 017 01030	2856	0.47uF., 16V, Ceramic	3198 017 24740
2207	0.015uF., 10%, 50V, Ceramic	3198 017 01530	2857	0.47uF., 16V, Ceramic	3198 017 24740
2208	1uF., 20%, 50V, Electrolytic	3198 025 51080	2858	1000pF., 5%, 50V, Ceramic	3198 016 01020
2209	0.1uF., 50V, Ceramic	3198 023 21040	3000	680 ohm, 5%, 1/4W, Carbon Film	3198 011 06810
2223	1uF., 20%, 50V, Electrolytic	3198 025 51080	3001	22k, 5%, 1/10W, Metal Film	4835 111 37441
2230	0.01uF., 10%, 50V, Ceramic	3198 017 01030	3002	100 ohm, 5%, 1/10W, Metal Film	4835 111 37432
2231	0.01uF., 10%, 50V, Ceramic	3198 017 01030	3003	100 ohm, 5%, 1/10W, Metal Film	4835 111 37432
2234	0.01uF., 10%, 50V, Ceramic	3198 017 01030	3005	82k, 5%, 1/4W, Carbon Film	3198 011 08230
2236	0.22uF., 25V, Ceramic	3198 023 22240	3007	82k, 5%, 1/10W, Metal Film	4835 111 37277
2237	470uF., 16V, Electrolytic	3198 025 24710	3008	150 ohm, 5%, 1/10W, Metal Film	3198 021 51510
2238	1000uF., 16V, Capacitor	3198 026 21020	3009	Zero ohm	4835 111 27056
2239	1uF., 20%, 50V, Electrolytic	3198 025 51080	3010	470 ohm, 5%, 1/10W, Metal Film	4835 111 37259
2240	0.01uF., 10%, 50V, Ceramic	3198 017 01030	3011	220 ohm, 5%, 1/10W, Metal Film	4835 111 37371
2261	1uF., 16V, Ceramic	3198 017 21050	3013	1.2k, 5%, 1/10W, Metal Film	4835 111 27042
2263	1uF., 20%, 50V, Electrolytic	3198 025 51080	3014	10 Meg ohm, Resistor	3198 021 51060
2265	100uF., 25V, Electrolytic	3198 025 31010	3101	75 ohm, 5%, 1/10W, Metal Film	4835 111 37276
2266	100uF., 25V, Electrolytic	3198 025 31010	3102	1k, 5%, 1/10W, Metal Film	4822 051 10102
2267	1000pF., 10%, 50V, Ceramic	3198 017 01020	3103	47k, 5%, 1/10W, Metal Film	4835 111 37445
2268	470uF., 10V, Electrolytic	3198 025 14710	3104	1k, 5%, 1/10W, Metal Film	4822 051 10102
2269	0.01uF., 10%, 50V, Ceramic	3198 017 01030	3105	47k, 5%, 1/10W, Metal Film	4835 111 37445
2270	1000uF., 16V, Electrolytic	3198 026 21020	3108	100 ohm, 5%, 1/10W, Metal Film	4835 111 37432
2271	100uF., 10V, Electrolytic	3198 025 11010	3201	8.2k, 5%, 1/10W, Metal Film	4835 111 37448
2272	1uF., 16V, Ceramic	3198 017 21050	3202	680 ohm, 5%, 1/4W, Carbon Film	3198 011 06810
2273	1000pF., 10%, 50V, Ceramic	3198 017 01020	3206	33k, 1/4W, Carbon Film	4835 110 57375
S 2500	0.22uF., 250V, Metalized Polyester	4835 121 47597	3207	150k, 5%, 1/10W, Metal Film	4835 111 27045
2501	2200pF., 10%, 1kV, Ceramic Disc	3198 019 52220	3208	12k, 5%, 1/4W, Carbon Film	3198 011 01230
2502	2200pF., 10%, 1kV, Ceramic Disc	3198 019 52220	3212	1.8k, 5%, 1/10W, Metal Film	4835 111 37231
2503	220uF., 200V, Electrolytic	2020 024 90557	3213	1.8k, 5%, 1/10W, Metal Film	4835 111 37231
2504	470pF., 10%, 50V, Ceramic Disc	3198 019 14710	3214	1.8k, 5%, 1/10W, Metal Film	4835 111 37231
2506	47uF., 20%, 25V, Electrolytic	3198 025 34790	3215	100 ohm, 5%, 1/10W, Metal Film	4835 111 37432
2507	1000pF., 10%, 50V, Polyester	4835 121 47662	3216	100 ohm, 5%, 1/10W, Metal Film	4835 111 37432
2508	0.01uF., 100V, Metalized Polyester	3198 014 01030	3217	100 ohm, 5%, 1/10W, Metal Film	4835 111 37432
2509	1500pF., 10%, 50V, Ceramic	3198 017 01520	3218	330 ohm, 5%, 1/10W, Metal Film	4835 111 37443
2510	1500pF., 10%, 1kV, Ceramic Disc	2020 558 90443	3219	330 ohm, 5%, 1/10W, Metal Film	4835 111 37443
S 2515	1000pF., 250VAC Ceramic Disc	2020 554 90129	3220	330 ohm, 5%, 1/10W, Metal Film	4835 111 37443
2516	470pF., 250VAC, Ceramic Disc	2020 554 90148	3230	2.2k, 5%, 1/10W, Metal Film	4835 111 37234
2520	1000pF., 10%, 1kV, Ceramic Disc	2020 558 90473	3232	10 ohm, 5%, 1/10W, Metal Film	4835 111 37363
2521	47uF., 160V, Electrolytic	2020 021 91358	S 3233	2W, Metal Oxide	2120 105 93423
2522	1000pF., 10%, 50V, Ceramic Disc	3198 019 11020	3234	10k, 5%, 1/10W, Metal Film	4835 111 37216
2523	1000uF., 16V, Electrolytic	2020 021 91049	3235	33 ohm, Metal Film	2322 156 23309
2524	470pF., 10%, 500V, Ceramic Disc	3198 019 44710	3236	27k, 5%, 1/6W, Carbon Film	3198 011 02730
			3237	100 ohm, 5%, 1/10W, Metal Film	4835 111 37432

S = Safety Part Be sure to use exact replacement part.

19PS57C121 (continued)

3241	10k, 5%, 1/10W, Metal Film	4835	111	37216	3741	100 ohm, 5%, 1/6W, Carbon Film	3198	011	01010
3242	1.5k, 5%, 1/4W, Carbon Film.	3198	011	01520	3742	330 ohm, 5%, 1/6W, Carbon Film	3198	011	03310
3243	1k, 5%, 1/6W, Carbon Film.	3198	011	01020	3750	3.9k, 5%, 1/6W, Carbon Film.	3198	011	03920
3245	10k, 5%, 1/6W, Carbon Film	3198	011	01030	3751	1.2k, 5%, 1/6W, Carbon Film.	3198	011	01220
3246	1.8k, 5%, 1/10W, Metal Film.	4835	111	37231	3752	12k, 5%, 1/10W, Metal Film	3198	021	51230
3261	10k, 5%, 1/10W, Metal Film	4835	111	37216	3753	2.2 ohm, 5%, 1/6W, Carbon Film	3198	011	02280
3262	10k, 5%, 1/10W, Metal Film	4835	111	37216	3754	1 ohm, 5%, 1/3W, Metal Film.	4822	111	30483
3263	33 ohm, 5%, 1/4W, Carbon Film.	3198	011	03390	3755	33k, 1/4W, Carbon Film	4835	110	57375
3264	33 ohm, 5%, 1/4W, Carbon Film.	3198	011	03390	3756	22 ohm, 0.6W, Metal Film	4835	116	57765
3265	2.2k, 5%, 1/4W, Carbon Film.	3198	011	02220	3757	Zero ohm	4835	111	27056
3500	Variable Resistor 1MA/423V	2322	595	90013	3759	2.2 ohm, 5%, 1/6W, Carbon Film	3198	011	02280
S 3501	4.7 Meg ohm, 5%, 1/2W, Metal Film.	4835	116	57009	3760	470 ohm, 5%, 1/10W, Metal Film	4835	111	37259
3502	220 ohm, Metalized Polyester	2120	103	90018	3761	2.7k, 5%, 1/10W, Metal Film.	3198	021	52720
S 3503	Surge Protect 300V	2422	549	43073	3762	22 ohm, 0.6W, Metal Film	4835	116	57765
S 3504	2.2 ohm, 5%, 5W, Wire Wound.	4835	112	27037	S 3763	1.5k, 3W, Metal Oxide.	2120	105	93457
S 3505	Positive Temperature Coefficient, 120	2120	661	00026	3801	33k, 5%, 1/10W, Metal Film	4835	111	37248
S 3506	100k, 1W, Metal Oxide.	2120	105	93414	3802	27k, 5%, 1/10W, Metal Film	4835	111	37442
3507	220 ohm, 5%, 1/4W, Carbon Film	3198	011	02210	3805	12k, 5%, 1/10W, Metal Film	3198	021	51230
3508	5.6k, 5%, 1/4W, Carbon Film.	3198	011	05620	3806	12k, 5%, 1/10W, Metal Film	3198	021	51230
3509	680 ohm, 5%, 1/4W, Carbon Film	3198	011	06810	3807	6.8k, 5%, 1/10W, Metal Film.	4835	111	37272
S 3510	0.27 ohm, 2W, Metal Film	2120	106	90629	3808	6.8k, 5%, 1/10W, Metal Film.	4835	111	37272
3511	4.7 ohm, 5%, 1/6W, Carbon Film	3198	011	04780	3817	100 ohm, 5%, 1/6W, Carbon Film	3198	011	01010
3512	2.2k, 5%, 1/4W, Carbon Film.	3198	011	02220	3851	4.7k, 5%, 1/4W, Carbon Film.	3198	011	04720
3540	1k, 5%, 1/10W, Metal Film.	4822	051	10102	3870	330 ohm, 5%, 1/10W, Metal Film	4835	111	37443
3541	470 ohm, 5%, 1/4W, Carbon Film	3198	011	04710	3871	1k, 5%, 1/10W, Metal Film.	4822	051	10102
3542	22 ohm, 5%, 1/6W, Carbon Film.	3198	011	02290	3872	1.8k, 5%, 1/10W, Metal Film.	4835	111	37231
3543	82k, 1%, 1/2W, Metal Film.	2322	156	28203	3873	100 ohm, 5%, 1/10W, Metal Film	4835	111	37432
3544	7.5k, 1%, 0.6W, Metal Film	2322	156	27502	S 3875	3W, Metal Film	2120	106	90586
3545	82k, 1%, 1/2W, Carbon Film	2322	156	28203	4000	Zero ohm	4835	111	27056
3546	1.5k, 5%, 1/10W, Metal Film.	4835	111	37437	4001	Zero ohm	4835	111	27056
3550	6.8k, 5%, 1/4W, Carbon Film.	3198	011	06820	4002	Zero ohm	4835	111	27056
3551	6.8k, 5%, 1/4W, Carbon Film.	3198	011	06820	4003	Zero ohm	4835	111	27056
3600	47k, 5%, 1/10W, Metal Film	4835	111	37445	4012	Zero ohm	4835	111	27056
3601	22k, 5%, 1/10W, Metal Film	4835	111	37441	4016	Zero ohm	4835	111	27056
3602	12k, 5%, 1/10W, Metal Film	3198	021	51230	4017	Zero ohm	4835	111	27056
3603	6.8k, 5%, 1/10W, Metal Film.	4835	111	37272	4617	Zero ohm	4835	111	27056
3604	3.3k, 5%, 1/10W, Metal Film.	4835	111	37247	4624	Zero ohm	4835	111	27056
3605	100 ohm, 5%, 1/10W, Metal Film	4835	111	37432	4628	Zero ohm	4835	111	27056
3606	10k, 5%, 1/10W, Metal Film	4835	111	37216	4710	Zero ohm	4835	111	27056
3607	4.7k, 5%, 1/10W, Metal Film.	4835	111	27052	4711	Zero ohm	4835	111	27056
3608	4.7k, 5%, 1/10W, Metal Film.	4835	111	27052	4712	Zero ohm	4835	111	27056
3609	4.7k, 5%, 1/10W, Metal Film.	4835	111	27052	4750	Zero ohm	4835	111	27056
3610	4.7k, 5%, 1/10W, Metal Film.	4835	111	27052	4801	Zero ohm	4835	111	27056
3611	1.5k, 5%, 1/10W, Metal Film.	4835	111	37437	4802	Zero ohm	4835	111	27056
3612	1k, 5%, 1/10W, Metal Film.	4822	051	10102	4803	Zero ohm	4835	111	27056
3613	1k, 5%, 1/10W, Metal Film.	4822	051	10102	4805	Zero ohm	4835	111	27056
3614	1k, 5%, 1/10W, Metal Film.	4822	051	10102	5000	Fixed Inductor 0.8uH	3198	018	38270
3615	3.9k, 5%, 1/10W, Metal Film.	4835	111	37254	5001	Fixed Inductor, 68uH.	2422	535	95368
3616	18k, 5%, 1/10W, Metal Film	4835	111	37232	5003	Coil 12uH., 5%	3198	018	11290
3618	470k, 5%, 1/10W, Metal Film.	4835	111	37407	S 5500	Filter Mains 5MHz., 1 Amp.	2422	549	44284
3619	470 ohm, 5%, 1/10W, Metal Film	4835	111	37259	5502	Fixed Coil	3198	018	90010
3620	100 ohm, 5%, 1/10W, Metal Film	4835	111	37432	S 5510	SMPS Transformer	2422	531	02402
3621	100 ohm, 5%, 1/10W, Metal Film	4835	111	37432	5520	Fixed Coil	3198	018	90010
3622	8.2k, 5%, 1/10W, Metal Film.	4835	111	37448	5521	Coil Peaking 27uH., 5%	4835	157	67052
3623	8.2k, 5%, 1/10W, Metal Film.	4835	111	37448	5522	Fixed Coil	3198	018	90010
3624	8.2k, 5%, 1/10W, Metal Film.	4835	111	37448	5600	Coil, 22uH., 5%.	3198	018	12290
3625	470 ohm, 5%, 1/10W, Metal Film	4835	111	37259	5601	Fixed Inductor 1.8uH	3198	018	31880
3626	470 ohm, 5%, 1/10W, Metal Film	4835	111	37259	5702	Driver Transformer	2422	531	02396
3627	1k, 5%, 1/10W, Metal Film.	4822	051	10102	S 5710	Line Out Transformer AT2078.	2422	531	02399
3628	18k, 5%, 1/10W, Metal Film	4835	111	37232	5721	Coil Fixed 100uH., 10%	3198	018	21010
3629	470 ohm, 5%, 1/10W, Metal Film	4835	111	37259	6000	Diode Regulator BZX79-B33.	3198	010	53390
3630	8.2k, 5%, 1/6W, Carbon Film.	3198	011	08220	6201	Diode 1N4148	4835	130	37048
3633	3.3k, 5%, 1/10W, Metal Film.	4835	111	37247	6202	Zener Diode, 8.2Volt, BZX284-C8V2	4835	130	37922
3634	8.2k, 5%, 1/10W, Metal Film.	4835	111	37448	6203	Zener Diode, 8.2Volt, BZX284-C8V2	4835	130	37922
3636	8.2k, 5%, 1/10W, Metal Film.	4835	111	37448	6204	Zener Diode, 8.2Volt, BZX284-C8V2	4835	130	37922
3637	8.2k, 5%, 1/10W, Metal Film.	4835	111	37448	6231	Diode BAS216	4835	130	37905
3639	8.2k, 5%, 1/10W, Metal Film.	4835	111	37448	6232	Zener Diode, 8.2Volt, BZX79-C8V2.	4835	130	37503
3640	8.2k, 5%, 1/10W, Metal Film.	4835	111	37448	6272	Diode 1N4148	4835	130	37048
3641	8.2k, 5%, 1/10W, Metal Film.	4835	111	37448	6301	Diode BAV21.	4835	130	37294
3642	8.2k, 5%, 1/10W, Metal Film.	4835	111	37448	6302	Diode BAV21.	4835	130	37294
3643	8.2k, 5%, 1/10W, Metal Film.	4835	111	37448	6311	Diode BAV21.	4835	130	37294
S 3700	470 ohm, 3W, Metal Oxide	2120	105	93454	6321	Diode BAV21.	4835	130	37294
S 3702	3.9 ohm, Fusible Resistor.	2306	207	03398	6500	Diode 1N5062	4822	130	41275
S 3705	220 ohm, 3W, Metal Oxide	2120	105	93449	6501	Diode 1N5062	4822	130	41275
3706	180 ohm, 5%, 1/6W, Carbon Film	3198	011	01810	6502	Diode 1N5062	4822	130	41275
3707	47 ohm, 5%, 1/4W, Carbon Film.	3198	011	04790	6503	Diode 1N5062	4822	130	41275
S 3708	12k, 5%, 1/3W, Metal Film.	2306	204	03123	6504	Diode BAV21.	4835	130	37294
3710	1k, 5%, 1/10W, Metal Film.	4822	051	10102	6506	Diode BAV21.	4835	130	37294
3720	22k, 5%, 1/4W, Carbon Film	3198	011	02230	6507	Diode BYD33J	4835	130	37094
S 3721	68k, 5%, 1/6W, Carbon Film	4835	111	37205	6509	Diode.	9340	393	00115
3722	10k, 5%, 1/10W, Metal Film	4835	111	37216	6520	Diode Rec. BYW76-RAS1.	9322	127	32682
3723	6.8k, 5%, 1/10W, Metal Film.	4835	111	37272	6521	Diode BYV27-200.	4835	130	37463
3724	100 ohm, 5%, 1/10W, Metal Film	4835	111	37432	6522	Diode Rec. BYW76-RAS1.	9322	127	32682
S 3725	1 ohm, 5%, 1/2W, Metal Film.	4835	110	27012	6540	Diode Regulator BZX79-B6V8	3198	010	56880
3726	15k, 5%, 1/6W, Carbon Film	3198	011	01530	6541	Diode BAS216	4835	130	37905
3727	22k, 5%, 1/4W, Carbon Film	3198	011	02230	6542	Diode BAS216	4835	130	37905
S 3728	1 ohm, 5%, 1/3W, Metal Film.	4822	111	30483	6543	Diode BAS216	4835	130	37905
3729	470 ohm, 1%, 0.6W, Metal Film.	4835	116	57681	6604	Diode BAS216	4835	130	37905
3730	27k, 5%, 1/10W, Metal Film	4835	111	37442	6700	Diode BYD33J	4835	130	37094
3731	1k, 5%, 1/10W, Metal Film.	4822	051	10102	6701	Diode 1N4148	4835	130	37048
3739	100 ohm, Metal Film.	2322	156	21001	6702	Diode 1N4148	4835	130	37048
3740	100 ohm, Metal Film.	2322	156	21001	6703	Diode 1N4148	4835	130	37048

S = Safety Part Be sure to use exact replacement part.

19PS57C121 (continued)

6704	Diode BYD33M	4835 130 37957	6800	Zener Diode BZX79-C10.	4835 130 37014
6705	Diode BYD33J	4835 130 37094	7800	IC	9352 374 70112
6720	Zener Diode, 15 Volt, BZX79-C15	4835 130 37903	7801	IC	9333 729 50653
6721	Diode 1N4148	4835 130 37048	7802	Transistor	9332 219 20126
6722	Diode BYD33J	4835 130 37094	9810	Jumper	0322 179 00003
6724	Diode BYD33J	4835 130 37094	9811	Jumper	0322 179 00003
6725	Diode BYD33J	4835 130 37094	9812	Jumper	0322 179 00003
6726	Diode 1N4148	4835 130 37048	9813	Jumper	0322 179 00003
6727	Diode 1N4148	4835 130 37048			
6728	Diode Regulator BZX79-B18.	3198 010 51890			
6730	Diode 1N4148	4835 130 37048			
6731	Diode 1N4148	4835 130 37048			
6732	Diode 1N4148	4835 130 37048			
6733	Diode BAS216	4835 130 37905			
6734	Zener Diode, 5.6 Volt, BZX79-C5V6.	4835 130 37007			
6735	Diode 1N4148	4835 130 37048			
6736	Diode BAS216	4835 130 37905			
6750	Diode BYD33J	4835 130 37094			
6752	Diode BAS216	4835 130 37905			
6753	Diode BAS216	4835 130 37905			
6754	Diode Regulator BZX79-B3V9	3198 010 53980			
6755	Diode BAS216	4835 130 37905			
6800	Zener Diode, 3.3Volt, BZX284-C3V3.	9340 385 60115			
7000	IC SM M61203FP	9322 143 21671			
7201	Transistor BC557B.	4835 130 47409			
7202	Transistor BC547B.	4835 130 47055			
7203	Transistor BC547B.	4835 130 47055			
7205	Transistor BC547B.	4835 130 47055			
7206	Transistor BC847B.	4822 130 60511			
7207	Transistor BC847B.	4822 130 60511			
7208	Transistor BC847B.	4822 130 60511			
7501	IC STR-G6624	9322 148 88667			
S 7502	Opto Coupler TCE11103(G)	9322 140 14667			
7540	Transistor BC547B.	4835 130 47055			
7550	Transistor BC847B.	4822 130 60511			
7600	IC M37272M6H-052	3139 127 00561			
7601	IC M24C01-WBN6	9322 143 19682			
7602	IR Receiver.	9322 127 53667			
7700	Transistor BC337-25.	3198 020 43530			
7701	Horizontal Output Transistor	9340 552 58127			
7720	Transistor BC85.	5322 130 60508			
7721	Transistor BC847B.	4822 130 60511			
7723	Transistor BD135	9332 696 70127			
7750	IC TDA9302H.	4835 209 88531			
7801	Transistor BC85.	5322 130 60508			
7810	IC TDA7053A/N2	4822 209 13706			
7870	Transistor BF422	9332 219 50126			
7871	Transistor BC547B.	4835 130 47055			
9617	Jumper	0322 179 00003			
9814	Jumper	0322 179 00003			

All Models - Service Tools

	All Models - Service Tools	
AC20	Torx Driver T10 Long 10.	4835 395 17249
AC21	Torx Driver T-10 7	4835 395 97018

19PS57C121, 125 Cabinet Parts

	19PS57C121, 125 Cabinet Parts	
S AC01	AC Power Cord.	3139 128 75911
AC02	Cabinet Back	3139 124 31891
AC03	Cabinet Front.	3139 137 69681
AC04	Control Buttons.	3139 124 31911
S AC05	Convergence and Purity Assembly.	4835 150 27008
S AC06	CRT, A48EJP03X110 (C121 Version)	9301 826 80361
S AC06	CRT, A48KRD89X03 (C125 Version)	9322 132 79682
S AC07	Degaussing Coil.	3139 128 23691
AC08	Degaussing Coil Holder (x4).	3135 013 01641
AC09	Light Guide.	3139 124 31921
AC11	Speaker, 16 ohm, 1.5W.	2422 264 00334
AC13	Chassis Guide.	3139 124 32951
AC15	Speaker Clip	3139 124 32931
REMOTE	Remote Transmitter RC1112901/04.	3139 228 83601
AC17	Battery AA 1.5V (2pk).	9299 000 10137
AC18	Owner's Manual	3135 015 18331
AC19	Instruction Sheet.	3135 015 16791

CRT Panel Parts

	CRT Panel Parts	
0165	1 Pin Board Connector.	3104 301 09521
0244	3 Pin Board Connector.	2422 025 04851
0245	5 Pin Board Connector.	2422 025 04853
S 0254	CRT Socket (C122 version).	4835 256 97319
S 0254	CRT Socket (C121 and C125 versions).	2422 500 80022
2300	47uF., 16V, Electrolytic	2020 012 93089
2301	470pF., 5%, 50V, Ceramic	3198 016 04710
2311	270pF., 5%, 50V, Ceramic	3198 016 02710
2321	470pF., 5%, 50V, Ceramic	3198 016 04710
2330	1500pF., 10%, 2kV, Ceramic Disc.	2020 558 90566
3301	33 ohm, 5%, 1/10W, Metal Film.	4835 220 17028
3302	3.3k, 5%, 1/10W, Metal Film.	4835 111 37247
3303	470 ohm, 5%, 1/10W, Metal Film.	4835 111 37259
3304	1.5k, 20%, 1/2W, Carbon Composition.	4835 110 47034
S 3305	18k, 3W, Metal Oxide	2120 105 93477
3311	33 ohm, 5%, 1/10W, Metal Film.	4835 220 17028
3312	3.3k, 5%, 1/10W, Metal Film.	4835 111 37247
3313	470 ohm, 5%, 1/10W, Metal Film.	4835 111 37259
3314	1.5k, 20%, 1/2W, Carbon Composition.	4835 110 47034
S 3315	18k, 3W, Metal Oxide	2120 105 93477
3321	33 ohm, 5%, 1/10W, Metal Film.	4835 220 17028
3322	3.3k, 5%, 1/10W, Metal Film.	4835 111 37247
3323	470 ohm, 5%, 1/10W, Metal Film.	4835 111 37259
3324	1.5k, 20%, 1/2W, Carbon Composition.	4835 110 47034
3325	18k, 3W, Metal Oxide	2120 105 93477
S 3330	2.7 ohm, 5%, 1/3W, Metal Film.	2306 204 03278
S 3331	2.7 ohm, 5%, 1/3W, Metal Film.	2306 204 03278
5300	Fixed Inductor 180uH	3198 018 21810
5301	Coil 12uH., 10%.	2422 535 97329
7300	Transistor BF422	9332 593 50126
7310	Transistor BF422	9332 593 50126
7320	Transistor BF422	9332 593 50126

BTSC Stereo Panel Parts List (ASD100)

	BTSC Stereo Panel Parts List (ASD100)	
1800	Ceramic Resonator.	4835 122 97102
1801	4 Pin Connector.	2422 025 12479
1803	3 Pin Connector.	2412 020 00725
1804	2 Pin Connector.	2412 020 00724
1805	2 Pin Connector.	2412 020 00724
1806	2 Pin Connector.	2412 020 00724
0213	4 Pin Connector.	2422 025 12479
0218	2 Pin Connector.	2412 020 00724
0235	3 Pin Connector.	2412 020 00725
0241	2 Pin Connector.	2412 020 00724
0242	5 Pin Connector.	2422 025 12481
2800	2.2uF., 20%, 50V, Electrolytic	3198 025 52280
2801	0.22uF., 25V, Ceramic.	3198 023 22240
2802	2.2uF., 20%, 50V, Electrolytic	3198 025 52280
2803	0.22uF., 25V, Ceramic.	3198 023 22240
2804	2.2uF., 20%, 50V, Electrolytic	3198 025 52280
2805	2.2uF., 20%, 50V, Electrolytic	3198 025 52280
2806	4.7uF., 20%, 50V, Electrolytic	3198 025 54780
2807	4700pF., 10%, 50V, Ceramic	3198 017 04720
2808	1uF., 20%, 50V, Electrolytic	3198 025 51080
2809	10uF., 20%, 50V, Electrolytic.	3198 025 51090
2810	100uF., 50V, Electrolytic.	3198 025 51010
2811	100uF., 50V, Electrolytic.	3198 025 51010
2812	0.47uF., 16V, Ceramic.	3198 017 24740
2813	0.47uF., 16V, Ceramic.	3198 017 24740
2814	0.1uF., 50V, Ceramic	3198 023 21040
2815	0.47uF., 16V, Ceramic.	3198 017 24740
2816	0.47uF., 16V, Ceramic.	3198 017 24740
2817	470uF., 16V, Electrolytic.	3198 025 24710
2818	0.022uF., 10%, 50V, Ceramic.	3198 017 02230
3800	3.3k, 5%, 1/10W, Metal Film.	4835 111 37247
3801	15k, 5%, 1/10W, Metal Film.	4835 111 37458
3802	1.2k, 5%, 1/10W, Metal Film.	4835 111 27042
3803	100 ohm, 5%, 1/10W, Metal Film	4835 111 37432
3804	100k, 5%, 1/10W, Metal Film.	4835 111 37434
3805	100 ohm, 5%, 1/10W, Metal Film	4835 111 37432
3806	100 ohm, 5%, 1/10W, Metal Film	4835 111 37432
3807	220 ohm, 5%, 1/4W, Carbon Film	3198 011 02210
3808	680 ohm, 5%, 1/4W, Carbon Film	3198 011 06810

S = Safety Part Be sure to use exact replacement part.

19PS57C125 - Manual no. 7590

J8 Main Chassis Parts

Part No.	Description	QTY	Part No.	Description	QTY
J8 Main Chassis Parts	J8 Main Chassis Parts		2540	0.01uF., 10%, 50V, Ceramic	3198 017 01030
S 0127	Fuse 3.15 Amp.	3122 358 72141	2541	0.01uF., 10%, 50V, Ceramic	3198 017 01030
S 0212	2 Pin Board Connector	2422 025 15396	2551	1000pF., 10%, 50V, Polyester	4835 121 47662
0213	4 Pin Board Connector	2422 025 12479	2600	47uF., 20%, 50V, Electrolytic	3198 025 54790
0215	4 Pin Board Connector	2422 025 12479	2601	10pF., 5%, 50V, Ceramic	3198 016 01090
0216	3 Pin Board Connector	2422 026 05019	2602	10pF., 5%, 50V, Ceramic	3198 016 01090
0218	2 Pin Board Connector	2412 020 00724	2603	10pF., 5%, 50V, Ceramic	3198 016 01090
0220	3 Pin Board Connector	2422 025 04851	2604	10pF., 5%, 50V, Ceramic	3198 016 01090
S 0221	2 Pin Board Connector	2422 025 15503	2605	10pF., 5%, 50V, Ceramic	3198 016 01090
S 0222	2 Pin Board Connector	2422 025 10646	2606	10pF., 5%, 50V, Ceramic	3198 016 01090
0227	1 Pin Board Connector	2422 034 20021	2607	10pF., 5%, 50V, Ceramic	3198 016 01090
0235	3 Pin Board Connector	2412 020 00725	2608	1uF., 16V, Ceramic	3198 017 21050
0241	2 Pin Board Connector	2412 020 00724	2609	0.01uF., 10%, 50V, Ceramic	3198 017 01030
0242	5 Pin Board Connector	2422 025 12481	2610	470uF., 10V, Electrolytic	3198 025 14710
0243	5 Pin Board Connector	2422 025 04853	2613	220pF., 5%, 50V, Ceramic	3198 016 02210
1000	Tuner V+U PLL	2422 542 90074	2614	1uF., 20%, 50V, Electrolytic	3198 025 51080
1001	Filter Saw 43.75MHz.	2422 549 44327	2615	1000pF., 5%, 50V, Ceramic	3198 016 01020
1002	Filter Ceramic 4.5MHz TPSMB.	2422 549 40807	2616	1000pF., 5%, 50V, Ceramic	3198 016 01020
1201	Crystal Resonator 3.579545MHz.	2422 543 01152	2617	470pF., 5%, 50V, Ceramic	3198 016 04710
1202	Filter TPS	2422 549 42501	2618	0.01uF., 10%, 50V, Ceramic	3198 017 01030
S 1500	Fuse 4 Amp 250V.	2422 086 10869	2620	15pF., 5%, 50V, Ceramic	3198 016 01590
S 1521	Fuse, 1.6 Amp, Radial.	2422 086 10419	2621	15pF., 5%, 50V, Ceramic	3198 016 01590
1600	Crystal Resonator 8MHz.	2422 543 01138	2622	22pF., 5%, 50V, Ceramic	3198 016 02290
1601	Switch	2422 128 02742	2623	22pF., 5%, 50V, Ceramic	3198 016 02290
1602	Switch	2422 128 02742	2700	560uF., 250V, Metalized Polypropylene	2020 321 90054
1603	Switch	2422 128 02742	2702	47uF., 160V, Electrolytic	2020 021 91139
1604	Switch	2422 128 02742	2703	10uF., 250V, Polyester	2020 012 93495
1605	Switch	2422 128 02742	2704	0.015uF., 100V, Metalized Polyester	3198 014 01530
2000	47uF., 20%, 25V, Electrolytic	3198 025 34790	2705	0.022uF., 100V, Metalized Polyester	3198 014 02230
2001	47uF., 20%, 50V, Electrolytic	3198 025 54790	2706	4700pF., 1kV, Ceramic	2020 558 90495
2002	0.01uF., 10%, 50V, Ceramic	3198 017 01030	2707	470pF., 10%, 2kV, Ceramic Disc	4835 122 47638
2004	0.01uF., 10%, 50V, Ceramic	3198 017 01030	2710	0.015uF., 1.6kV, Metalized Polyester	2020 321 90018
2005	47uF., 20%, 25V, Electrolytic	3198 025 34790	2711	300pF., 5%, 50V, Ceramic	3198 016 03310
2010	0.01uF., 100V, Metalized Polyester	3198 014 01030	2720	0.022uF., 10%, 250V, Electrolytic	2222 347 90225
2011	0.01uF., 10%, 50V, Ceramic	3198 017 01030	2721	0.47uF., 16V, Ceramic	3198 017 24740
2012	0.1uF., 50V, Ceramic	3198 023 21040	2722	1000uF., 16V, Electrolytic	2020 021 91049
2013	0.1uF., 50V, Metalized Polyester	3198 014 01040	2723	470uF., 35V, Electrolytic	3198 026 44710
2014	0.01uF., 10%, 50V, Ceramic	3198 017 01030	2724	1uF., 20%, 50V, Electrolytic	2020 021 91147
2015	0.47uF., 16V, Ceramic	3198 017 24740	2725	47uF., 20%, 50V, Electrolytic	3198 025 54790
2016	0.01uF., 10%, 50V, Ceramic	3198 017 01030	2750	470uF., 35V, Electrolytic	3198 026 44710
2017	1uF., 16V, Ceramic	3198 017 21050	2751	100uF., 50V, Electrolytic	3198 025 51010
2018	22pF., 5%, 50V, Ceramic	3198 016 02290	2752	0.22uF., 50V, Metalized Polyester	3198 014 02240
2101	100pF., 5%, 50V, Ceramic Disc	3198 019 01010	2753	1000uF., 35V, Electrolytic	3198 026 41020
2102	300pF., 5%, 50V, Ceramic	3198 016 03310	2754	4.7uF., 20%, 50V, Electrolytic	3198 025 54780
2103	300pF., 5%, 50V, Ceramic	3198 016 03310	2755	4.7uF., 20%, 50V, Electrolytic	3198 025 54780
2200	3.3uF., 50V, Electrolytic	2020 012 93124	2756	10uF., 20%, 50V, Electrolytic	3198 025 51090
2201	18pF., 5%, 50V, Ceramic	3198 016 01890	2801	220uF., 25V, Electrolytic	2020 021 90589
2203	0.22uF., 25V, Ceramic	3198 023 22240	2802	10uF., 20%, 50V, Electrolytic	3198 025 51090
2204	0.22uF., 25V, Ceramic	3198 023 22240	2803	10uF., 20%, 50V, Electrolytic	3198 025 51090
2205	470uF., 10V, Electrolytic	3198 025 14710	2808	2200pF., 10%, 50V, Ceramic	3198 017 02220
2206	0.01uF., 10%, 50V, Ceramic	3198 017 01030	2856	0.47uF., 16V, Ceramic	3198 017 24740
2207	0.015uF., 10%, 50V, Ceramic	3198 017 01530	2857	0.47uF., 16V, Ceramic	3198 017 24740
2208	1uF., 20%, 50V, Electrolytic	3198 025 51080	2858	1000pF., 5%, 50V, Ceramic	3198 016 01020
2209	0.1uF., 50V, Ceramic	3198 023 21040	3000	680 ohm, 5%, 1/4W, Carbon Film	3198 011 06810
2223	1uF., 20%, 50V, Electrolytic	3198 025 51080	3001	22k, 5%, 1/10W, Metal Film	4835 111 37441
2230	0.01uF., 10%, 50V, Ceramic	3198 017 01030	3002	100 ohm, 5%, 1/10W, Metal Film	4835 111 37432
2231	0.01uF., 10%, 50V, Ceramic	3198 017 01030	3003	100 ohm, 5%, 1/10W, Metal Film	4835 111 37432
2234	0.01uF., 10%, 50V, Ceramic	3198 017 01030	3005	82k, 5%, 1/4W, Carbon Film	3198 011 08230
2236	0.22uF., 25V, Ceramic	3198 023 22240	3007	82k, 5%, 1/10W, Metal Film	4835 111 37277
2237	470uF., 16V, Electrolytic	3198 025 24710	3008	150 ohm, 5%, 1/10W, Metal Film	3198 021 51510
2238	1000uF., 16V, Capacitor	3198 026 21020	3009	Zero ohm	4835 111 27056
2239	1uF., 20%, 50V, Electrolytic	3198 025 51080	3010	470 ohm, 5%, 1/10W, Metal Film	4835 111 37259
2240	0.01uF., 10%, 50V, Ceramic	3198 017 01030	3011	220 ohm, 5%, 1/10W, Metal Film	4835 111 37371
2261	1uF., 16V, Ceramic	3198 017 21050	3013	1.2k, 5%, 1/10W, Metal Film	4835 111 27042
2263	1uF., 20%, 50V, Electrolytic	3198 025 51080	3014	10 Meg ohm, Resistor	3198 021 51060
2265	100uF., 25V, Electrolytic	3198 025 31010	3101	75 ohm, 5%, 1/10W, Metal Film	4835 111 37276
2266	100uF., 25V, Electrolytic	3198 025 31010	3102	1k, 5%, 1/10W, Metal Film	4822 051 10102
2267	1000pF., 10%, 50V, Ceramic	3198 017 01020	3103	47k, 5%, 1/10W, Metal Film	4835 111 37445
2268	470uF., 10V, Electrolytic	3198 025 14710	3104	1k, 5%, 1/10W, Metal Film	4822 051 10102
2269	0.01uF., 10%, 50V, Ceramic	3198 017 01030	3105	47k, 5%, 1/10W, Metal Film	4835 111 37445
2270	1000uF., 16V, Electrolytic	3198 026 21020	3108	100 ohm, 5%, 1/10W, Metal Film	4835 111 37432
2271	100uF., 10V, Electrolytic	3198 025 11010	3201	8.2k, 5%, 1/10W, Metal Film	4835 111 37448
2272	1uF., 16V, Ceramic	3198 017 21050	3202	680 ohm, 5%, 1/4W, Carbon Film	3198 011 06810
2273	1000pF., 10%, 50V, Ceramic	3198 017 01020	3206	33k, 1/4W, Carbon Film	4835 110 57375
S 2500	0.22uF., 250V, Metalized Polyester	4835 121 47597	3207	150k, 5%, 1/10W, Metal Film	4835 111 27045
2501	2200pF., 10%, 1kV, Ceramic Disc	3198 019 52220	3208	12k, 5%, 1/4W, Carbon Film	3198 011 01230
2502	2200pF., 10%, 1kV, Ceramic Disc	3198 019 52220	3212	1.8k, 5%, 1/10W, Metal Film	4835 111 37231
2503	220uF., 200V, Electrolytic	2020 024 90557	3213	1.8k, 5%, 1/10W, Metal Film	4835 111 37231
2504	470pF., 10%, 50V, Ceramic Disc	3198 019 14710	3214	1.8k, 5%, 1/10W, Metal Film	4835 111 37231
2506	47uF., 20%, 25V, Electrolytic	3198 025 34790	3215	100 ohm, 5%, 1/10W, Metal Film	4835 111 37432
2507	1000pF., 10%, 50V, Polyester	4835 121 47662	3216	100 ohm, 5%, 1/10W, Metal Film	4835 111 37432
2508	0.01uF., 100V, Metalized Polyester	3198 014 01030	3217	100 ohm, 5%, 1/10W, Metal Film	4835 111 37432
2509	1500pF., 10%, 50V, Ceramic	3198 017 01520	3218	330 ohm, 5%, 1/10W, Metal Film	4835 111 37443
2510	1500pF., 10%, 1kV, Ceramic Disc	2020 558 90443	3219	330 ohm, 5%, 1/10W, Metal Film	4835 111 37443
S 2515	1000pF., 250VAC Ceramic Disc	2020 554 90129	3220	330 ohm, 5%, 1/10W, Metal Film	4835 111 37443
2516	470pF., 250VAC, Ceramic Disc	2020 554 90148	3230	2.2k, 5%, 1/10W, Metal Film	4835 111 37234
2520	1000pF., 10%, 1kV, Ceramic Disc	2020 558 90473	3232	10 ohm, 5%, 1/10W, Metal Film	4835 111 37363
2521	47uF., 160V, Electrolytic	2020 021 91358	S 3233	2W, Metal Oxide	2120 105 93423
2522	1000pF., 10%, 50V, Ceramic Disc	3198 019 11020	3234	10k, 5%, 1/10W, Metal Film	4835 111 37216
2523	1000uF., 16V, Electrolytic	2020 021 91049	3235	33 ohm, Metal Film	2322 156 23309
2524	470pF., 10%, 500V, Ceramic Disc	3198 019 44710	3236	27k, 5%, 1/6W, Carbon Film	3198 011 02730
			3237	100 ohm, 5%, 1/10W, Metal Film	4835 111 37432

S = Safety Part Be sure to use exact replacement part.

19PS57C125 (continued)

3241	10k, 5%, 1/10W, Metal Film	4835	111	37216	3741	100 ohm, 5%, 1/6W, Carbon Film	3198	011	01010
3242	1.5k, 5%, 1/4W, Carbon Film.	3198	011	01520	3742	330 ohm, 5%, 1/6W, Carbon Film	3198	011	03310
3243	1k, 5%, 1/6W, Carbon Film.	3198	011	01020	3750	3.9k, 5%, 1/6W, Carbon Film.	3198	011	03920
3245	10k, 5%, 1/6W, Carbon Film	3198	011	01030	3751	1.2k, 5%, 1/6W, Carbon Film.	3198	011	01220
3246	1.8k, 5%, 1/10W, Metal Film.	4835	111	37231	3752	12k, 5%, 1/10W, Metal Film	3198	021	51230
3261	10k, 5%, 1/10W, Metal Film	4835	111	37216	3753	2.2 ohm, 5%, 1/6W, Carbon Film	3198	011	02280
3262	10k, 5%, 1/10W, Metal Film	4835	111	37216	3754	1 ohm, 5%, 1/3W, Metal Film.	4822	111	30483
3263	33 ohm, 5%, 1/4W, Carbon Film.	3198	011	03390	3755	33k, 1/4W, Carbon Film	4835	110	57375
3264	33 ohm, 5%, 1/4W, Carbon Film.	3198	011	03390	3756	22 ohm, 0.6W, Metal Film	4835	116	57765
3265	2.2k, 5%, 1/4W, Carbon Film.	3198	011	02220	3757	Zero ohm	4835	111	27056
3500	Variable Resistor 1MA/423V	2322	595	90013	3759	2.2 ohm, 5%, 1/6W, Carbon Film	3198	011	02280
S 3501	4.7 Meg ohm, 5%, 1/2W, Metal Film.	4835	116	57009	3760	470 ohm, 5%, 1/10W, Metal Film	4835	111	37259
3502	220 ohm, Metalized Polyester	2120	103	90018	3761	2.7k, 5%, 1/10W, Metal Film.	3198	021	52720
S 3503	Surge Protect 300V	2422	549	43073	3762	22 ohm, 0.6W, Metal Film	4835	116	57765
S 3504	2.2 ohm, 5%, 5W, Wire Wound.	4835	112	27037	S 3763	1.5k, 3W, Metal Oxide.	2120	105	93457
S 3505	Positive Temperature Coefficient, 120	2120	661	00026	3801	33k, 5%, 1/10W, Metal Film	4835	111	37248
S 3506	100k, 1W, Metal Oxide.	2120	105	93414	3802	27k, 5%, 1/10W, Metal Film	4835	111	37442
3507	220 ohm, 5%, 1/4W, Carbon Film	3198	011	02210	3805	12k, 5%, 1/10W, Metal Film	3198	021	51230
3508	5.6k, 5%, 1/4W, Carbon Film.	3198	011	05620	3806	12k, 5%, 1/10W, Metal Film	3198	021	51230
3509	680 ohm, 5%, 1/4W, Carbon Film	3198	011	06810	3807	6.8k, 5%, 1/10W, Metal Film.	4835	111	37272
S 3510	0.27 ohm, 2W, Metal Film	2120	106	90629	3808	6.8k, 5%, 1/10W, Metal Film.	4835	111	37272
3511	4.7 ohm, 5%, 1/6W, Carbon Film	3198	011	04780	3817	100 ohm, 5%, 1/6W, Carbon Film	3198	011	01010
3512	2.2k, 5%, 1/4W, Carbon Film.	3198	011	02220	3851	4.7k, 5%, 1/4W, Carbon Film.	3198	011	04720
3540	1k, 5%, 1/10W, Metal Film.	4822	051	10102	3870	330 ohm, 5%, 1/10W, Metal Film	4835	111	37443
3541	470 ohm, 5%, 1/4W, Carbon Film	3198	011	04710	3871	1k, 5%, 1/10W, Metal Film.	4822	051	10102
3542	22 ohm, 5%, 1/6W, Carbon Film.	3198	011	02290	3872	1.8k, 5%, 1/10W, Metal Film.	4835	111	37231
3543	82k, 1%, 1/2W, Metal Film.	2322	156	28203	3873	100 ohm, 5%, 1/10W, Metal Film	4835	111	37432
3544	7.5k, 1%, 0.6W, Metal Film	2322	156	27502	S 3875	3W, Metal Film	2120	106	90586
3545	82k, 1%, 1/2W, Carbon Film	2322	156	28203	4000	Zero ohm	4835	111	27056
3546	1.5k, 5%, 1/10W, Metal Film.	4835	111	37437	4001	Zero ohm	4835	111	27056
3550	6.8k, 5%, 1/4W, Carbon Film.	3198	011	06820	4002	Zero ohm	4835	111	27056
3551	6.8k, 5%, 1/4W, Carbon Film.	3198	011	06820	4003	Zero ohm	4835	111	27056
3600	47k, 5%, 1/10W, Metal Film	4835	111	37445	4012	Zero ohm	4835	111	27056
3601	22k, 5%, 1/10W, Metal Film	4835	111	37441	4016	Zero ohm	4835	111	27056
3602	12k, 5%, 1/10W, Metal Film	3198	021	51230	4017	Zero ohm	4835	111	27056
3603	6.8k, 5%, 1/10W, Metal Film.	4835	111	37272	4617	Zero ohm	4835	111	27056
3604	3.3k, 5%, 1/10W, Metal Film.	4835	111	37247	4624	Zero ohm	4835	111	27056
3605	100 ohm, 5%, 1/10W, Metal Film	4835	111	37432	4628	Zero ohm	4835	111	27056
3606	10k, 5%, 1/10W, Metal Film	4835	111	37216	4710	Zero ohm	4835	111	27056
3607	4.7k, 5%, 1/10W, Metal Film.	4835	111	27052	4711	Zero ohm	4835	111	27056
3608	4.7k, 5%, 1/10W, Metal Film.	4835	111	27052	4712	Zero ohm	4835	111	27056
3609	4.7k, 5%, 1/10W, Metal Film.	4835	111	27052	4750	Zero ohm	4835	111	27056
3610	4.7k, 5%, 1/10W, Metal Film.	4835	111	27052	4801	Zero ohm	4835	111	27056
3611	1.5k, 5%, 1/10W, Metal Film.	4835	111	37437	4802	Zero ohm	4835	111	27056
3612	1k, 5%, 1/10W, Metal Film.	4822	051	10102	4803	Zero ohm	4835	111	27056
3613	1k, 5%, 1/10W, Metal Film.	4822	051	10102	4805	Zero ohm	4835	111	27056
3614	1k, 5%, 1/10W, Metal Film.	4822	051	10102	5000	Fixed Inductor 0.8uH	3198	018	38270
3615	3.9k, 5%, 1/10W, Metal Film.	4835	111	37254	5001	Fixed Inductor, 68uH.	2422	535	95368
3616	18k, 5%, 1/10W, Metal Film	4835	111	37232	5003	Coil 12uH., 5%	3198	018	11290
3618	470k, 5%, 1/10W, Metal Film.	4835	111	37407	S 5500	Filter Mains 5MHz., 1 Amp.	2422	549	44284
3619	470 ohm, 5%, 1/10W, Metal Film	4835	111	37259	5502	Fixed Coil	3198	018	90010
3620	100 ohm, 5%, 1/10W, Metal Film	4835	111	37432	S 5510	SMPS Transformer	2422	531	02402
3621	100 ohm, 5%, 1/10W, Metal Film	4835	111	37432	5520	Fixed Coil	3198	018	90010
3622	8.2k, 5%, 1/10W, Metal Film.	4835	111	37448	5521	Coil Peaking 27uH., 5%	4835	157	67052
3623	8.2k, 5%, 1/10W, Metal Film.	4835	111	37448	5522	Fixed Coil	3198	018	90010
3624	8.2k, 5%, 1/10W, Metal Film.	4835	111	37448	5600	Coil, 22uH., 5%.	3198	018	12290
3625	470 ohm, 5%, 1/10W, Metal Film	4835	111	37259	5601	Fixed Inductor 1.8uH	3198	018	31880
3626	470 ohm, 5%, 1/10W, Metal Film	4835	111	37259	5702	Driver Transformer	2422	531	02396
3627	1k, 5%, 1/10W, Metal Film.	4822	051	10102	S 5710	Line Out Transformer AT2078.	2422	531	02399
3628	18k, 5%, 1/10W, Metal Film	4835	111	37232	5721	Coil Fixed 100uH., 10%	3198	018	21010
3629	470 ohm, 5%, 1/10W, Metal Film	4835	111	37259	6000	Diode Regulator BZX79-B33.	3198	010	53390
3630	8.2k, 5%, 1/6W, Carbon Film.	3198	011	08220	6201	Diode 1N4148	4835	130	37048
3633	3.3k, 5%, 1/10W, Metal Film.	4835	111	37247	6202	Zener Diode, 8.2Volt, BZX284-C8V2	4835	130	37922
3634	8.2k, 5%, 1/10W, Metal Film.	4835	111	37448	6203	Zener Diode, 8.2Volt, BZX284-C8V2	4835	130	37922
3636	8.2k, 5%, 1/10W, Metal Film.	4835	111	37448	6204	Zener Diode, 8.2Volt, BZX284-C8V2	4835	130	37922
3637	8.2k, 5%, 1/10W, Metal Film.	4835	111	37448	6231	Diode BAS216	4835	130	37905
3639	8.2k, 5%, 1/10W, Metal Film.	4835	111	37448	6232	Zener Diode, 8.2Volt, BZX79-C8V2.	4835	130	37503
3640	8.2k, 5%, 1/10W, Metal Film.	4835	111	37448	6272	Diode 1N4148	4835	130	37048
3641	8.2k, 5%, 1/10W, Metal Film.	4835	111	37448	6301	Diode BAV21.	4835	130	37294
3642	8.2k, 5%, 1/10W, Metal Film.	4835	111	37448	6302	Diode BAV21.	4835	130	37294
3643	8.2k, 5%, 1/10W, Metal Film.	4835	111	37448	6311	Diode BAV21.	4835	130	37294
S 3700	470 ohm, 3W, Metal Oxide	2120	105	93454	6321	Diode BAV21.	4835	130	37294
S 3702	3.9 ohm, Fusible Resistor.	2306	207	03398	6500	Diode 1N5062	4822	130	41275
S 3705	220 ohm, 3W, Metal Oxide	2120	105	93449	6501	Diode 1N5062	4822	130	41275
3706	180 ohm, 5%, 1/6W, Carbon Film	3198	011	01810	6502	Diode 1N5062	4822	130	41275
3707	47 ohm, 5%, 1/4W, Carbon Film.	3198	011	04790	6503	Diode 1N5062	4822	130	41275
S 3708	12k, 5%, 1/3W, Metal Film.	2306	204	03123	6504	Diode BAV21.	4835	130	37294
3710	1k, 5%, 1/10W, Metal Film.	4822	051	10102	6506	Diode BAV21.	4835	130	37294
3720	22k, 5%, 1/4W, Carbon Film	3198	011	02230	6507	Diode BYD33J	4835	130	37094
S 3721	68k, 5%, 1/6W, Carbon Film	4835	111	37205	6509	Diode.	9340	393	00115
3722	10k, 5%, 1/10W, Metal Film	4835	111	37216	6520	Diode Rec. BYW76-RAS1.	9322	127	32682
3723	6.8k, 5%, 1/10W, Metal Film.	4835	111	37272	6521	Diode BYV27-200.	4835	130	37463
3724	100 ohm, 5%, 1/10W, Metal Film	4835	111	37432	6522	Diode Rec. BYW76-RAS1.	9322	127	32682
S 3725	1 ohm, 5%, 1/2W, Metal Film.	4835	110	27012	6540	Diode Regulator BZX79-B6V8	3198	010	56880
3726	15k, 5%, 1/6W, Carbon Film	3198	011	01530	6541	Diode BAS216	4835	130	37905
3727	22k, 5%, 1/4W, Carbon Film	3198	011	02230	6542	Diode BAS216	4835	130	37905
S 3728	1 ohm, 5%, 1/3W, Metal Film.	4822	111	30483	6543	Diode BAS216	4835	130	37905
3729	470 ohm, 1%, 0.6W, Metal Film.	4835	116	57681	6604	Diode BAS216	4835	130	37905
3730	27k, 5%, 1/10W, Metal Film	4835	111	37442	6700	Diode BYD33J	4835	130	37094
3731	1k, 5%, 1/10W, Metal Film.	4822	051	10102	6701	Diode 1N4148	4835	130	37048
3739	100 ohm, Metal Film.	2322	156	21001	6702	Diode 1N4148	4835	130	37048
3740	100 ohm, Metal Film.	2322	156	21001	6703	Diode 1N4148	4835	130	37048

S = Safety Part Be sure to use exact replacement part.

19PS57C125 (continued)

6704	Diode BYD33M	4835	130	37957	6800	Zener Diode BZX79-C10.	4835	130	37014
6705	Diode BYD33J	4835	130	37094	7800	IC	9352	374	70112
6720	Zener Diode, 15 Volt, BZX79-C15	4835	130	37903	7801	IC	9333	729	50653
6721	Diode 1N4148	4835	130	37048	7802	Transistor	9332	219	20126
6722	Diode BYD33J	4835	130	37094	9810	Jumper	0322	179	00003
6724	Diode BYD33J	4835	130	37094	9811	Jumper	0322	179	00003
6725	Diode BYD33J	4835	130	37094	9812	Jumper	0322	179	00003
6726	Diode 1N4148	4835	130	37048	9813	Jumper	0322	179	00003
6727	Diode 1N4148	4835	130	37048					
6728	Diode Regulator BZX79-B18.	3198	010	51890					
6730	Diode 1N4148	4835	130	37048					
6731	Diode 1N4148	4835	130	37048					
6732	Diode 1N4148	4835	130	37048					
6733	Diode BAS216	4835	130	37905					
6734	Zener Diode, 5.6 Volt, BZX79-C5V6.	4835	130	37007					
6735	Diode 1N4148	4835	130	37048					
6736	Diode BAS216	4835	130	37905					
6750	Diode BYD33J	4835	130	37094					
6752	Diode BAS216	4835	130	37905					
6753	Diode BAS216	4835	130	37905					
6754	Diode Regulator BZX79-B3V9	3198	010	53980					
6755	Diode BAS216	4835	130	37905					
6800	Zener Diode, 3.3Volt, BZX284-C3V3.	9340	385	60115					
7000	IC SM M61203FP	9322	143	21671					
7201	Transistor BC557B.	4835	130	47409					
7202	Transistor BC547B.	4835	130	47055					
7203	Transistor BC547B.	4835	130	47055					
7205	Transistor BC547B.	4835	130	47055					
7206	Transistor BC847B.	4822	130	60511					
7207	Transistor BC847B.	4822	130	60511					
7208	Transistor BC847B.	4822	130	60511					
7501	IC STR-G6624	9322	148	88667					
S 7502	Opto Coupler TCE11103(G)	9322	140	14667					
7540	Transistor BC547B.	4835	130	47055					
7550	Transistor BC847B.	4822	130	60511					
7600	IC M37272M6H-052	3139	127	00561					
7601	IC M24C01-WBN6	9322	143	19682					
7602	IR Receiver.	9322	127	53667					
7700	Transistor BC337-25.	3198	020	43530					
7701	Horizontal Output Transistor	9340	552	58127					
7720	Transistor BC85.	5322	130	60508					
7721	Transistor BC847B.	4822	130	60511					
7723	Transistor BD135	9332	696	70127					
7750	IC TDA9302H.	4835	209	88531					
7801	Transistor BC85.	5322	130	60508					
7810	IC TDA7053A/N2	4822	209	13706					
7870	Transistor BF422	9332	219	50126					
7871	Transistor BC547B.	4835	130	47055					
9617	Jumper	0322	179	00003					
9814	Jumper	0322	179	00003					

All Models - Service Tools

	All Models - Service Tools								
AC20	Torx Driver T10 Long 10.	4835	395	17249					
AC21	Torx Driver T-10 7	4835	395	97018					

19PS57C121, 125 Cabinet Parts

	19PS57C121, 125 Cabinet Parts								
S AC01	AC Power Cord.	3139	128	75911					
AC02	Cabinet Back	3139	124	31891					
AC03	Cabinet Front.	3139	137	69681					
AC04	Control Buttons.	3139	124	31911					
S AC05	Convergence and Purity Assembly.	4835	150	27008					
S AC06	CRT, A48EJP03X110 (C121 Version)	9301	826	80361					
S AC06	CRT, A48KRD89X03 (C125 Version)	9322	132	79682					
S AC07	Degaussing Coil.	3139	128	23691					
AC08	Degaussing Coil Holder (x4).	3135	013	01641					
AC09	Light Guide.	3139	124	31921					
AC11	Speaker, 16 ohm, 1.5W.	2422	264	00334					
AC13	Chassis Guide.	3139	124	32951					
AC15	Speaker Clip	3139	124	32931					
REMOTE	Remote Transmitter RC1112901/04.	3139	228	83601					
AC17	Battery AA 1.5V (2pk).	9299	000	10137					
AC18	Owner's Manual	3135	015	18331					
AC19	Instruction Sheet.	3135	015	16791					

CRT Panel Parts

	CRT Panel Parts								
0165	1 Pin Board Connector.	3104	301	09521					
0244	3 Pin Board Connector.	2422	025	04851					
0245	5 Pin Board Connector.	2422	025	04853					
S 0254	CRT Socket (C122 version).	4835	256	97319					
S 0254	CRT Socket (C121 and C125 versions).	2422	500	80022					
2300	47uF., 16V, Electrolytic	2020	012	93089					
2301	470pF., 5%, 50V, Ceramic	3198	016	04710					
2311	270pF., 5%, 50V, Ceramic	3198	016	02710					
2321	470pF., 5%, 50V, Ceramic	3198	016	04710					
S 2330	1500pF., 10%, 2kV, Ceramic Disc.	2020	558	90566					
3301	33 ohm, 5%, 1/10W, Metal Film.	4835	220	17028					
3302	3.3k, 5%, 1/10W, Metal Film.	4835	111	37247					
3303	470 ohm, 5%, 1/10W, Metal Film.	4835	111	37259					
3304	1.5k, 20%, 1/2W, Carbon Composition.	4835	110	47034					
S 3305	18k, 3W, Metal Oxide	2120	105	93477					
3311	33 ohm, 5%, 1/10W, Metal Film.	4835	220	17028					
3312	3.3k, 5%, 1/10W, Metal Film.	4835	111	37247					
3313	470 ohm, 5%, 1/10W, Metal Film.	4835	111	37259					
3314	1.5k, 20%, 1/2W, Carbon Composition.	4835	110	47034					
S 3315	18k, 3W, Metal Oxide	2120	105	93477					
3321	33 ohm, 5%, 1/10W, Metal Film.	4835	220	17028					
3322	3.3k, 5%, 1/10W, Metal Film.	4835	111	37247					
3323	470 ohm, 5%, 1/10W, Metal Film.	4835	111	37259					
3324	1.5k, 20%, 1/2W, Carbon Composition.	4835	110	47034					
3325	18k, 3W, Metal Oxide	2120	105	93477					
S 3330	2.7 ohm, 5%, 1/3W, Metal Film.	2306	204	03278					
S 3331	2.7 ohm, 5%, 1/3W, Metal Film.	2306	204	03278					
5300	Fixed Inductor 180uH	3198	018	21810					
5301	Coil 12uH., 10%.	2422	535	97329					
7300	Transistor BF422	9332	593	50126					
7310	Transistor BF422	9332	593	50126					
7320	Transistor BF422	9332	593	50126					

BTSC Stereo Panel Parts List (ASD100)

	BTSC Stereo Panel Parts List (ASD100)								
1800	Ceramic Resonator.	4835	122	97102					
1801	4 Pin Connector.	2422	025	12479					
1803	3 Pin Connector.	2412	020	00725					
1804	2 Pin Connector.	2412	020	00724					
1805	2 Pin Connector.	2412	020	00724					
1806	2 Pin Connector.	2412	020	00724					
0213	4 Pin Connector.	2422	025	12479					
0218	2 Pin Connector.	2412	020	00724					
0235	3 Pin Connector.	2412	020	00725					
0241	2 Pin Connector.	2412	020	00724					
0242	5 Pin Connector.	2422	025	12481					
2800	2.2uF., 20%, 50V, Electrolytic	3198	025	52280					
2801	0.22uF., 25V, Ceramic.	3198	023	22240					
2802	2.2uF., 20%, 50V, Electrolytic	3198	025	52280					
2803	0.22uF., 25V, Ceramic.	3198	023	22240					
2804	2.2uF., 20%, 50V, Electrolytic	3198	025	52280					
2805	2.2uF., 20%, 50V, Electrolytic	3198	025	52280					
2806	4.7uF., 20%, 50V, Electrolytic	3198	025	54780					
2807	4700pF., 10%, 50V, Ceramic	3198	017	04720					
2808	1uF., 20%, 50V, Electrolytic	3198	025	51080					
2809	10uF., 20%, 50V, Electrolytic.	3198	025	51090					
2810	100uF., 50V, Electrolytic.	3198	025	51010					
2811	100uF., 50V, Electrolytic.	3198	025	51010					
2812	0.47uF., 16V, Ceramic.	3198	017	24740					
2813	0.47uF., 16V, Ceramic.	3198	017	24740					
2814	0.1uF., 50V, Ceramic	3198	023	21040					
2815	0.47uF., 16V, Ceramic.	3198	017	24740					
2816	0.47uF., 16V, Ceramic.	3198	017	24740					
2817	470uF., 16V, Electrolytic.	3198	025	24710					
2818	0.022uF., 10%, 50V, Ceramic.	3198	017	02230					
3800	3.3k, 5%, 1/10W, Metal Film.	4835	111	37247					
3801	15k, 5%, 1/10W, Metal Film	4835	111	37458					
3802	1.2k, 5%, 1/10W, Metal Film.	4835	111	27042					
3803	100 ohm, 5%, 1/10W, Metal Film	4835	111	37432					
3804	100k, 5%, 1/10W, Metal Film.	4835	111	37434					
3805	100 ohm, 5%, 1/10W, Metal Film	4835	111	37432					
3806	100 ohm, 5%, 1/10W, Metal Film	4835	111	37432					
3807	220 ohm, 5%, 1/4W, Carbon Film	3198	011	02210					
3808	680 ohm, 5%, 1/4W, Carbon Film	3198	011	06810					

S = Safety Part Be sure to use exact replacement part.

20MS233S - Manual no. 7590

J8 Main Chassis Parts

Part No.	Description	QTY	Part No.	Description	QTY
J8 Main Chassis Parts			2510	Cap, 1n5, 10%, 1KV, Ceramic	4822 126 11524
0127	Holder, Fuse, 2 Pin.	4822 265 11253	S 2515	Cap, 1n, 20%, v, Ceramic	4822 126 13841
0165	1 Pin Wire Ground Clip, 340, 1P F. HO OK.	3104 301 09521	S 2516	Cap, 470p, 20%, v, Ceramic	2020 554 90148
0212	Connector, Printed Circuit, 2 Pin, Ma le, (RED).	4822 267 10774	2520	Cap, 1nF., 10%, 2KV, Ceramic	4822 126 13449
0213	Connector, Printed Circuit, 4 Pin.	4822 267 10565	2521	Cap, 47u, 20%, 160v, Electrolytic.	4822 124 42336
0215	Connector, Printed Circuit, 4 Pin.	4822 267 10565	2522	Cap, 1nF, 10%, 100V, Ceramic	5322 122 32331
0216	Socket, Cinch, 3 Pin	2422 026 04742	2523	Cap, 1000u, 20%, 16V, Electrolytic	4822 124 81145
0218	Connector, 2 Pin	2412 020 00724	2524	Cap, 470p, 10%, 500V, Ceramic	4822 122 31177
0220	Connector, 3 Pin	2422 025 04851	2540	Cap, 10nF, 20%, 50V, Ceramic	4822 122 33177
0222	Connector, 2 Pin	2422 025 10646	2541	Cap, 10nF, 20%, 50V, Ceramic	4822 122 33177
0227	Connector, Printed Circuit, 1 Pin.	4822 267 10676	2551	Cap, 1nF, 5%, 400V, Film	4822 121 43897
0232	Connector, Headphone Socket	2422 026 04747	2600	Cap, 47u, 20%, 50V, Electrolytic	4822 124 41751
0235	Connector, Printed Circuit	4822 267 10735	2601	Cap, 10p, 1%, 50V, Ceramic	2238 861 18109
0241	Connector, 2 Pin	2412 020 00724	2602	Cap, 10p, 1%, 50V, Ceramic	2238 861 18109
0242	Connector, Printed Circuit	4822 267 10734	2603	Cap, 10p, 1%, 50V, Ceramic	2238 861 18109
0243	Connector, Printed Circuit, 5 Pin.	4822 265 30735	2604	Cap, 10p, 1%, 50V, Ceramic	2238 861 18109
1000	Tuner, Varactor, V+U, PLL, F MN B.	2422 542 90074	2605	Cap, 10p, 1%, 50V, Ceramic	2238 861 18109
1001	Filter, SAW, 45MHz75.	2422 549 44327	2606	Cap, 10p, 1%, 50V, Ceramic	2238 861 18109
1002	Crystal Resonator, TFS4, 5MB-TF21	4822 242 81978	2607	Cap, 10p, 1%, 50V, Ceramic	2238 861 18109
1201	Crystal Resonator, 3.579545MHz., 18P, NR-18 A.	2422 543 01152	2608	Cap, 1u, +80/-20%, 16V, Ceramic.	4822 126 14043
1202	Crystal Resonator, SFSH4, 5MCB-TF21	4822 242 10363	2609	Cap, 10nF, 20%, 50V, Ceramic	4822 122 33177
S 1500	Fuse, 4A, 250V, IEC.	2422 086 10914	2610	Cap, 470u, 20%, 10V, Electrolytic.	4822 124 80195
S 1521	Fuse, 1.6A, 19372.	4822 071 51602	2613	Cap, 220p, 5%, 63V.	4822 122 33575
1600	Crystal Resonator, 8MHz., 16P, NR-18 A.	2422 543 01138	2614	Cap, 1uF, 20%, 63V, Electrolytic	4822 124 21913
1601	Switch, Push Button.	4822 276 13775	2615	Cap, 1n, 5%, 50V, Ceramic.	5322 126 10511
1602	Switch, Push Button.	4822 276 13775	2616	Cap, 1n, 5%, 50V, Ceramic.	5322 126 10511
1603	Switch, Push Button.	4822 276 13775	2617	Cap, 470p, 5%, 63V, NP0, Ceramic	5322 122 32268
1604	Switch, Push Button.	4822 276 13775	2618	Cap, 10nF, 20%, 50V, Ceramic	4822 122 33177
1605	Switch, Push Button.	4822 276 13775	2620	Cap, 15p, 2%, 50V, Ceramic	4822 126 13486
1800	Ceramic Resonator, 514.5KHz., CSB503F 58.	4822 242 10359	2621	Cap, 15p, 2%, 50V, Ceramic	4822 126 13486
2000	Cap, 47uF, 20%, 25V, Electrolytic.	4822 124 40433	2622	Cap, 22p, 5%, 50V Ceramic.	5322 122 32658
2001	Cap, 47u, 20%, 50V, Electrolytic	4822 124 41751	2623	Cap, 22p, 5%, 50V Ceramic.	5322 122 32658
2002	Cap, 10nF, 20%, 50V, Ceramic	4822 122 33177	2700	Cap, 560n, 5%, 250V, Metalized Polyp ropylene.	4822 126 14096
2004	Cap, 10nF, 20%, 50V, Ceramic	4822 122 33177	2702	Cap, 47u, 20%, 160v, Electrolytic.	4822 124 11575
2005	Cap, 47uF, 20%, 25V, Electrolytic.	4822 124 40433	2703	Cap, 4u7, 20%, 250V, Electrolytic.	4822 124 12265
2010	Cap, 10nF., 5%, 250V, Polyester.	4822 121 41857	2704	Cap, 15n, 10%, 50V, Polyester.	4822 121 51305
2011	Cap, 10nF, 20%, 50V, Ceramic	4822 122 33177	2705	Cap, 22nF., 5%, 250V, Polyester.	4822 121 41856
2012	Cap, 100n, 10%, 50V, Ceramic	4822 126 14585	2706	Cap, 4n7, 10%, 1KV, Ceramic.	4822 126 13866
2013	Cap, 100nF, 5%, 63V.	5322 121 42386	2707	Cap, 470p, 10%, 2KV, Ceramic	4822 126 14237
2014	Cap, 10nF, 20%, 50V, Ceramic	4822 122 33177	2709	Cap, 1n5, 10%, 2KV, Ceramic.	4822 126 13862
2015	Cap, 470nF., 10%, 25V, Ceramic	2020 552 96684	2709	Cap, 1000pF 10%, 2KV, w/A51KQK99X02.	9965 000 15590
2016	Cap, 10nF, 20%, 50V, Ceramic	4822 122 33177	2710	Cap, 13nF., 5%, 1.6KV, Polypropylene	4822 121 70663
2017	Cap, 1u, +80/-20%, 16V, Ceramic.	4822 126 14043	2711	Cap, 330p, 5%, 50V, Ceramic.	5322 122 31863
2018	Cap, 22p, 5%, 50V Ceramic.	5322 122 32658	2720	Cap, 22n, 10%, 250V, Polyester	4822 121 40516
2101	Cap, 100p, 5%, 50V, Ceramic.	4822 122 33293	2721	Cap, 470n, +80/-20%, 16V, Ceramic.	4822 126 13482
2102	Cap, 330p, 5%, 50V, Ceramic.	5322 122 31863	2722	Cap, 1000u, 20%, 16V, Electrolytic.	4822 124 81145
2103	Cap, 330p, 5%, 50V, Ceramic.	5322 122 31863	2723	Cap, 470u, 20%, 35V, Electrolytic.	4822 123 14026
2200	Cap, 3.3uF., 20%, 100V, Electrolytic	4822 124 80637	2724	Electrolytic, 1uF., 50V.	4822 124 22776
2201	Cap, 18p, 1%, 63V, Ceramic	4822 126 13689	2725	Cap, 47u, 20%, 50V, Electrolytic	4822 124 41751
2203	Cap, 220n, +80/-20%, 25V, Ceramic.	4822 126 14076	2750	Cap, 470u, 20%, 35V, Electrolytic.	4822 123 14026
2204	Cap, 220n, +80/-20%, 25V, Ceramic.	4822 126 14076	2751	Cap, 100u, 20%, 63V.	4822 124 40255
2205	Cap, 470u, 20%, 10V, Electrolytic.	4822 124 80195	2752	Cap, 220n, 5%, 63V, Metalized Polyest er.	4822 121 42408
2206	Cap, 10nF, 20%, 50V, Ceramic	4822 122 33177	2753	Cap, 1000u, 20%, 35V, Electrolytic	4822 124 12056
2207	Cap, 15n, 5%, 63V, Ceramic	4822 126 13188	2754	Cap, 4u7, 20%, 100V, Electrolytic.	4822 124 40769
2208	Cap, 1uF, 20%, 63V, Electrolytic	4822 124 21913	2755	Cap, 4u7, 20%, 100V, Electrolytic.	4822 124 40769
2209	Cap, 100n, 10%, 50V, Ceramic	4822 126 14585	2756	Cap, 10u, 20%, 63V	4822 124 40248
2223	Cap, 1uF, 20%, 63V, Electrolytic	4822 124 21913	2801	Cap, 220uF., 25V, Electrolytic	4822 124 12379
2230	Cap, 10nF, 20%, 50V, Ceramic	4822 122 33177	2802	Cap, 10u, 20%, 63V	4822 124 40248
2231	Cap, 10nF, 20%, 50V, Ceramic	4822 122 33177	2803	Cap, 10u, 20%, 63V	4822 124 40248
2234	Cap, 10nF, 20%, 50V, Ceramic	4822 122 33177	2804	Cap, 4u7, 20%, 100V, Electrolytic.	4822 124 40769
2236	Cap, 470u, 20%, 10V, Electrolytic.	4822 124 80195	2805	Cap, 330p, 5%, 50V, Ceramic.	5322 122 31863
2237	Cap, 470u, 20%, 16V, Electrolytic.	4822 124 80791	2806	Cap, 4u7, 20%, 100V, Electrolytic.	4822 124 40769
2238	Cap, 1000u, 20%, 16V, Electrolytic	4822 124 81144	2807	Cap, 330p, 5%, 50V, Ceramic.	5322 122 31863
2239	Cap, 1uF, 20%, 63V, Electrolytic	4822 124 21913	2808	Cap, 15n, 5%, 63V, Ceramic	4822 126 13188
2240	Cap, 10nF, 20%, 50V, Ceramic	4822 122 33177	2809	Cap, 1n, 5%, 50V, Ceramic.	5322 126 10511
2261	Cap, 22n, 10%, 63V, Ceramic.	5322 122 32654	2810	Cap, 1n, 5%, 50V, Ceramic.	5322 126 10511
2263	Cap, 1uF, 20%, 63V, Electrolytic	4822 124 21913	2822	Cap, 100p, 5%, 50V, Ceramic.	5322 122 32531
2265	Cap, 100u, 20%, 25V, Electrolytic.	4822 124 40207	2856	Cap, 220n, +80/-20%, 25V, Ceramic.	4822 126 14076
2266	Cap, 100u, 20%, 25V, Electrolytic.	4822 124 40207	2857	Cap, 220n, +80/-20%, 25V, Ceramic.	4822 126 14076
2267	Cap, 1n, 5%, 50V, Ceramic.	5322 126 10511	2858	Cap, 15n, 5%, 63V, Ceramic	4822 126 13188
2268	Cap, 1000u, 20%, 10V, Electrolytic	4822 124 40184	3000	Res, 680R, 5%, 1/2W.	4822 116 52228
2269	Cap, 10nF, 20%, 50V, Ceramic	4822 122 33177	3001	Res, 22K, 5%, 1/8W, Metalized Glass.	4822 051 20223
2270	Cap, 1000u, 20%, 16V, Electrolytic	4822 124 81144	3002	Res, 100 ohm, 1%, 1/8W, Metalized Gla ss.	4822 117 11373
2271	Cap, 100uF, 20%, 10V, Electrolytic	4822 124 41584	3003	Res, 100 ohm, 1%, 1/8W, Metalized Gla ss.	4822 117 11373
2272	Cap, 1u, +80/-20%, 16V, Ceramic.	4822 126 14043	3005	Res, 82K, 5%, 1/2W	4822 116 52304
2273	Cap, 1n, 5%, 50V, Ceramic.	5322 126 10511	3007	Res, 82K, 1%, 1/8W, Metalized Glass.	4822 117 11149
S 2500	Cap, 220n, 20%, 275V, Metalized Polyp ropylene	4822 121 10512	3008	Res, 470R, 5% 0.1W.	4822 051 20471
2501	Cap, 2n2, 10%, 1KV, Ceramic.	4822 126 14153	3010	Res, 470R, 5% 0.1W.	4822 051 20471
2502	Cap, 2n2, 10%, 1KV, Ceramic.	4822 126 14153	3011	Res, 220 ohm, 1%, 1/8W, Metalized Gla ss.	4822 117 11503
2503	Cap, 220u, 20%, 200V, Electrolytic	2020 024 90585	3013	Res, 1K2, 5%, 1/8W, Metalized Glass.	4822 051 20122
2504	Cap, 470p, 10%, 50V, Ceramic	5322 122 32311	3101	Res, 75 ohm, 1%, 1/8W, Metalized Glas s.	4822 117 11927
2506	Cap, 47uF, 20%, 25V, Electrolytic.	4822 124 40433	3102	Res, 1K, 2%, 0.25W	4822 051 10102
2507	Cap, 1nF, 5%, 400V, Film	4822 121 43897	3103	Res, 47K, 1%, 1/8W, Metalized Glass.	4822 117 10834
2508	Cap, 10nF., 5%, 250V, Polyester.	4822 121 41857	3104	Res, 1K, 2%, 0.25W	4822 051 10102
2509	Cap, 1n5, 5%, 63V, Ceramic	4822 126 13344	3105	Res, 47K, 1%, 1/8W, Metalized Glass.	4822 117 10834
			3108	Res, 100 ohm, 1%, 1/8W, Metalized Gla ss.	4822 117 11373

S = Safety Part Be sure to use exact replacement part.

20MS233S (continued)

3201	Res, 8K2, 5%, 1/8W, Metalized Glass.	4822 051 20822	3639	Res, 8K2, 5%, 1/8W, Metalized Glass.	4822 051 20822
3202	Res, 680R, 5%, 1/2W	4822 116 52228	3640	Res, 8K2, 5%, 1/8W, Metalized Glass.	4822 051 20822
3206	Res, 33k, 1%, 1/16W	4822 050 23303	3641	Res, 8K2, 5%, 1/8W, Metalized Glass.	4822 051 20822
3207	Res, 150K, 5%, 1/8W, Metalized Glass	4822 051 20154	3642	Res, 8K2, 5%, 1/8W, Metalized Glass.	4822 051 20822
3208	Res, 12K, 5%, 1/2W	4822 116 52238	3643	Res, 8K2, 5%, 1/8W, Metalized Glass.	4822 051 20822
3212	Res, 1K8, 5%, 1/8W, Metalized Glass.	4822 051 20182	S 3700	Res, 470 ohm, 5%, 2 1/2W, Metal Film	2322 195 63471
3213	Res, 1K8, 5%, 1/8W, Metalized Glass.	4822 051 20182	S 3702	Res, 3R9, 5%, 1/2W, Metal Film . . .	4822 052 11398
3214	Res, 1K8, 5%, 1/8W, Metalized Glass.	4822 051 20182	S 3705	Res, 100 ohm, 5%, 1W, Metal Film . .	4822 053 10101
3215	Res, 100 ohm, 1%, 1/8W, Metalized Gla	4822 117 11373	3706	Res, 180 ohm, 5%, 1/2W	4822 116 52213
	ss.	4822 117 11373	3707	Res, 47 ohm, 5% 1/2W	4822 116 52195
3216	Res, 100 ohm, 1%, 1/8W, Metalized Gla	4822 117 11373	S 3708	Res, 12K, 5%, 1/3W	4822 117 13671
	ss.	4822 117 11373	3710	Res, 1K, 2%, 0,25W	4822 051 10102
3217	Res, 100 ohm, 1%, 1/8W, Metalized Gla	4822 117 11373	3720	Res, 33k, 1%, 1/16W	4822 050 23303
	ss.	4822 117 11373	3720	Res, 22k 1/6W 5% w/A51KQK99X02. . .	4822 111 31033
3230	Res, 2K2, 1%, 1/8W, Metalized Glass.	4822 117 11449	3720	Res, 22k 1/6W 5% w/A51JFC82X20. . .	4822 111 31033
3232	Res, Zero ohm, 'Chip' Jumper	4822 051 20008	3720	Res, 22k 1/6W 5% w/A51QAB320XA9 . .	4822 111 31033
S 3233	Res, 150 ohm, 5%, 2W, Metal Film . . .	4822 053 11151	S 3721	Res, 68K, 5%, 1/2W	4822 116 52297
3234	Res, 10K, 1%, 1/8W, Metalized Glass.	4822 117 10833	3722	Res, 10K, 1%, 1/8W, Metalized Glass.	4822 117 10833
3235	Res, 12 ohm, 5%, 1/3W, Metal Film. . .	4822 052 10129	3723	Res, 6K8, 1%, 1/8W, Metalized Glass.	4822 117 11507
3236	Res, 27K, 5%, 1/2W	4822 116 52264	3724	Res, 100 ohm, 1%, 1/8W, Metalized Gla	4822 117 11373
3237	Res, 100 ohm, 1%, 1/8W, Metalized Gla	4822 117 11373	S 3725	ss.	4822 117 11373
	ss.	4822 117 11373	3726	Res, 1 ohm, 5%, 1/2W, Metal Film . . .	4822 052 11108
3241	Res, 10K, 1%, 1/8W, Metalized Glass.	4822 117 10833	3727	Res, 15K, 5%, 1/2W, Metal Film	4822 116 52244
3242	Res, 1K5, 5%, 1/2W	4822 116 52243	3727	Res, 22k, 5%, 1/2W	4822 116 52257
3243	Res, 1K0, 1%, 0,4W	4822 050 11002	S 3728	Res, 1R, 5%, 1/3W.	4822 052 10108
3245	Res, 10k, 1%, 1/16W	4822 050 21003	3729	Res, 470 ohm, 1%, 1/16W.	4822 050 24701
3246	Res, 6K8, 1%, 1/8W, Metalized Glass.	4822 117 11507	3730	Res, 27K, 5%, 1/8W, Metalized Glass.	4822 051 20273
3261	Res, 10K, 1%, 1/8W, Metalized Glass.	4822 117 10833	3731	Res, 1K, 2%, 0,25W	4822 051 10102
3262	Res, 10K, 1%, 1/8W, Metalized Glass.	4822 117 10833	3739	Res, 82 ohm, 1%, 1/16W	4822 050 28209
3263	Res, 33R, 5%, 1/2W	4822 116 52191	3739	Res, 100 Ohm 1/4W 1% w/A51KQK99X02 .	9965 000 17477
3264	Res, 33 ohm, 1%, 1/16W	4822 050 23309	3739	Res, 100 Ohm 1/4W 1% w/A51JFC82X20/A5	9965 000 17477
3265	Res, 2k2, 5%, 1/2W	4822 116 52256	3740	1QAE320XA9	9965 000 17477
3500	Res, Voltage Sensitive, 1mA, 387V. . .	4822 116 21224	3741	Res, 100 ohm, 1%, 3/5W, Metal Film . .	2312 915 11001
S 3501	Res, 4M7, 5%, 1/2W, Metalized Glass.	4822 053 21475	3742	Res, 100 ohm, 5%, 1/2W	4822 116 52175
3502	Res, 220R, 5%, 1/2W.	4822 116 83872	3750	Res, 330R, 5%, 1/2W.	4822 116 52219
S 3503	Surge Protector, DSP301N-A21F. . . .	4822 252 11215	3751	Res, 3K9, 5%, 1/2W	4822 116 52276
S 3504	Res, 2.2 ohm, 5%, 1/2W, Metal Film . .	4822 116 82776	3752	Res, 1K2, 5%, 1/2W	4822 116 52207
S 3505	Varistor, 10 ohm, PTC, ZPB, 120V, 30	2120 661 00026	3753	Res, 12K, 1%, 1/10W, Metalized Glass	4822 117 11383
S 3505	Varistor, PTC 9 Ohm 20% w/A51KQK99X02	9965 000 23338	3754	Res, 2R2, 5%, 1/2W	4822 116 81154
S 3506	Res, 100K, 5%, 1W, Metal Film.	4822 053 10104	3755	Res, 1R, 5%, 1/3W.	4822 052 10108
3507	Res, 220R, 5%, 1/2W.	4822 116 83872	3756	Res, 33k, 1%, 1/16W	4822 050 23303
3508	Res, 5K6, 5%, 1/2W	4822 116 52289	3757	Res, 220 ohm, 1%, 1/16W.	4822 050 22201
3509	Res, 680R, 5%, 1/2W.	4822 116 52228	3759	Res, Zero ohm, 'Chip' Jumper	4822 051 20008
S 3510	Res, 0R27, 5%, 2W, Metal Film.	2120 106 90629	3760	Res, 2R2, 5%, 1/2W	4822 116 81154
3511	Res, 4R7, 1%, 0,6W	4822 050 24708	3761	Res, 470R, 5% 0,1W.	4822 051 20471
3512	Res, 2k2, 5%, 1/2W	4822 116 52256	3762	Res, 2K7, 1%, 1/8W, Metalized Glass.	4822 117 12955
3540	Res, 1K, 2%, 0,25W	4822 051 10102	3763	Res, 220 ohm, 1%, 1/16W.	4822 050 22201
3541	Res, 470 ohm, 5%, 1/2W	4822 116 83883	S 3801	Res, 1K5, 5%, 3W, Metal Film	4822 053 12152
3542	Res, 22 ohm, 5%, 1/2W.	4822 116 52186	3802	Res, 33K, 5%, 1/8W, Metalized Glass.	4822 051 20333
3543	Res, 82K, 1%, 1/16W.	4822 050 28203	3803	Res, 27K, 5%, 1/8W, Metalized Glass.	4822 051 20273
3544	Res, 7K5, 1%, 3/5W, Metal Film	2312 915 17502	3804	Res, 120 ohm, 5%, 1/2W	4822 116 52206
3545	Res, 82K, 1%, 1/16W.	4822 050 28203	3807	Res, 120 ohm, 5%, 1/2W	4822 116 52206
3546	Res, 1K5, 1%, 1/8W, Metalized Glass.	4822 117 11139	3808	Res, 100K, 1%, 0.1W.	4822 117 10837
3550	Res, 6K8, 5%	4822 116 83961	3817	Res, 100K, 1%, 0.1W.	4822 117 10837
3551	Res, 6K8, 5%	4822 116 83961	3858	Res, 100 ohm, 5%, 1/2W	4822 116 52175
3600	Res, 47K, 1%, 1/8W, Metalized Glass.	4822 117 10834	3864	Res, Zero ohm, 'Chip' Jumper	4822 051 20008
3601	Res, 22K, 5%, 1/8W, Metalized Glass.	4822 051 20223	3873	Res, Zero ohm, 'Chip' Jumper	4822 051 20008
3602	Res, 12K, 1%, 1/10W, Metalized Glass	4822 117 11383	S 3875	Res, 100 ohm, 1%, 1/8W, Metalized Gla	4822 117 11373
3603	Res, 6K8, 1%, 1/8W, Metalized Glass.	4822 117 11507	4000	ss.	4822 117 11373
3604	Res, 3K3, 5%, 1/8W, Metalized Glass.	4822 051 20332	4001	Res, 5R6, 5%, 3W, Metal Film	2120 106 90635
3605	Res, 100 ohm, 1%, 1/8W, Metalized Gla	4822 117 11373	4002	Res, Zero ohm, 'Chip' Jumper	4822 051 20008
	ss.	4822 117 11373	4003	Res, Zero ohm, 'Chip' Jumper	4822 051 20008
3606	Res, 10K, 1%, 1/8W, Metalized Glass.	4822 117 10833	4016	Res, Zero ohm, 'Chip' Jumper	4822 051 20008
3607	Res, 4K7, 5%, 1/8W, Metalized Glass.	4822 051 20472	4017	Res, Zero ohm, 'Chip' Jumper	4822 051 20008
3608	Res, 4K7, 5%, 1/8W, Metalized Glass.	4822 051 20472	4610	Res, Zero ohm, 'Chip' Jumper	4822 051 20008
3609	Res, 4K7, 5%, 1/8W, Metalized Glass.	4822 051 20472	4617	Res, Zero ohm, 'Chip' Jumper	4822 051 20008
3610	Res, 4K7, 5%, 1/8W, Metalized Glass.	4822 051 20472	4624	Res, Zero ohm, 'Chip' Jumper	4822 051 20008
3611	Res, 1K5, 1%, 1/8W, Metalized Glass.	4822 117 11139	4628	Res, Zero ohm, 'Chip' Jumper	4822 051 20008
3612	Res, 1K, 2%, 0,25W	4822 051 10102	4710	Res, Zero ohm, 'Chip' Jumper	4822 051 20008
3613	Res, 1K, 2%, 0,25W	4822 051 10102	4711	Res, Zero ohm, 'Chip' Jumper	4822 051 20008
3614	Res, 1K, 2%, 0,25W	4822 051 10102	4712	Res, Zero ohm, 'Chip' Jumper	4822 051 20008
3615	Res, 3K9, 5%, 1/8W, Metalized Glass.	4822 051 20392	4750	Res, Zero ohm, 'Chip' Jumper	4822 051 20008
3616	Res, 18K, 1%, 1/8W, Metalized Glass.	4822 117 10965	4801	Res, Zero ohm, 'Chip' Jumper	4822 051 20008
3618	Res, 470K, 5%, 1/8W, Metalized Glass	4822 051 20474	4802	Res, Zero ohm, 'Chip' Jumper	4822 051 20008
3619	Res, 470R, 5%, 1/10W	4822 051 20471	4805	Res, Zero ohm, 'Chip' Jumper	4822 051 20008
3620	Res, 100 ohm, 1%, 1/8W, Metalized Gla	4822 117 11373	5000	Coil, 820u	4822 157 71694
	ss.	4822 117 11373	5001	Coil, 68u.	4822 157 71515
3621	Res, 100 ohm, 1%, 1/8W, Metalized Gla	4822 117 11373	5003	Coil, 12u, 5%.	4822 157 11743
	ss.	4822 117 11373	S 5500	Filter, Mains, 5Mh, 1A C914-01 Y . . .	2422 549 44284
3622	Res, 8K2, 5%, 1/8W, Metalized Glass.	4822 051 20822	5502	Bead, Ferrite, 100MHz.	4822 526 10704
3623	Res, 8K2, 5%, 1/8W, Metalized Glass.	4822 051 20822	S 5510	Transformer, SMT Layer, S28927-09 Y. .	2422 531 02402
3624	Res, 8K2, 5%, 1/8W, Metalized Glass.	4822 051 20822	5520	Bead, Ferrite, 100MHz.	4822 526 10704
3625	Res, 470R, 5% 0,1W.	4822 051 20471	5521	Coil, 27u.	4822 157 71401
3626	Res, 470R, 5% 0,1W.	4822 051 20471	5522	Bead, Ferrite, 100MHz.	4822 526 10704
3627	Res, 1K, 2%, 1/4W.	4822 051 10102	5600	Coil, 22u.	4822 157 11235
3628	Res, 18K, 1%, 1/8W, Metalized Glass.	4822 117 10965	5601	Coil, 1.8u, 10%.	4822 157 11866
3629	Res, 470R, 5%, 1/10W	4822 051 20471	5700	Coil, 22uH 10% w/A51JFC82X20. . . .	9965 000 15591
3630	Res, 8.2K, 5%, 1/2W.	4822 116 52303	5700	Coil, 22uH 10% w/A51KQK99X02. . . .	9965 000 15591
3633	Res, 3K3, 5%, 1/8W, Metalized Glass.	4822 051 20332	5700	Coil, 56u.	4822 157 63676
3634	Res, 8K2, 5%, 1/8W, Metalized Glass.	4822 051 20822	5702	Transformer, Signal Driver, C904-02 Y	2422 531 02396
3636	Res, 8K2, 5%, 1/8W, Metalized Glass.	4822 051 20822			
3637	Res, 8K2, 5%, 1/8W, Metalized Glass.	4822 051 20822			

S = Safety Part Be sure to use exact replacement part.

20MS233S (continued)

S 5710	Transformer, LOT, Layer, JF0501-19103	2815	Cap, 470n, +80/-20%, 16V, Ceramic. . .	4822 126 13482
	B.	2422 531 02399	2816	Cap, 470n, +80/-20%, 16V, Ceramic. . .
5721	Coil, 100u	4822 157 50964	2817	Cap, 470u, 20%, 16V, Electrolytic. . .
6000	Zener Diode, 33 volt	3198 010 53390	2818	Cap, 22n, 10%, 63V, Ceramic.
6201	Diode, 1N4148.	4822 130 30621	3800	Res, 3K3, 5%, 1/8W, Metalized Glass. .
6202	Zener Diode, 8.2V, BZX284-C8V2	4822 130 11666	3801	Res, 15K, 1%, 1/8W, Metalized Glass. .
6203	Zener Diode, 8.2V, BZX284-C8V2	4822 130 11666	3802	Res, 1K2, 5%, 1/8W, Metalized Glass. .
6204	Zener Diode, 8.2V, BZX284-C8V2	4822 130 11666	3803	Res, 100 ohm, 1%, 1/8W, Metalized Gla
6231	Diode, BAS216.	9340 255 30135		ss.
6232	Zener Diode, 8.2 volt.	4822 130 34382	3804	Res, 100K, 1%, 0.1W.
6272	Diode, 1N4148.	4822 130 30621	3805	Res, 100 ohm, 1%, 1/8W, Metalized Gla
6500	Diode, Rect, 1N5062	4822 130 31083		ss.
6501	Diode, Rect, 1N5062	4822 130 31083	3806	Res, 100 ohm, 1%, 1/8W, Metalized Gla
6502	Diode, Rect, 1N5062	4822 130 31083		ss.
6503	Diode, Rect, 1N5062	4822 130 31083	3807	Res, 220R, 5%, 1/2W.
6504	Diode, BAV21	4822 130 30842	3808	Res, 680R, 5%, 1/2W.
6506	Diode, BAV21	4822 130 30842	3810	Res, 4K7, 5%, 1/8W, Metalized Glass. .
6507	Diode, Rect, BYD33D	4822 130 42488	3811	Res, 4K7, 5%, 1/8W, Metalized Glass. .
6509	Diode, BAT254.	4822 130 10654	3812	Res, 330R, 1%, 1.25W.
6520	Diode, Rect, BYW76-RAS15/10	9322 127 32682	3813	Res, 330R, 1%, 1.25W.
6521	Diode, Rect, BYV27-200.	5322 130 31938	3814	Res, 1K2, 5%, 1/8W, Metalized Glass. .
6522	Diode, Rect, BYW76-RAS15/10	9322 127 32682	3815	Res, 1K2, 5%, 1/8W, Metalized Glass. .
6540	Zener Diode, 6.8 volt.	4822 130 34278	6800	Zener Diode, 10 volt
6541	Diode, BAS216.	9340 255 30135	7800	IC, TDA9851/V1 (PHSE) L.
6542	Diode, BAS216.	9340 255 30135	7801	IC, HEF4052BT.
6543	Diode, BAS216.	9340 255 30135	7802	Transistor, NPN, BC635
6604	Diode, BAS216.	9340 255 30135		
6700	Diode, Rect, BYD33D	4822 130 42488		
6701	Diode, 1N4148.	4822 130 30621		
6702	Diode, 1N4148.	4822 130 30621		
6703	Diode, 1N4148.	4822 130 30621		
6704	Diode, Rect, BYD33M	4822 130 32896		
6705	Diode, Rect, BYD33D	4822 130 42488		
6720	Zener Diode, 15 volt	4822 130 34281		
6721	Diode, 1N4148.	4822 130 30621		
6722	Diode, Rect, BYD33D	4822 130 42488		
6724	Diode, Rect, BYD33D	4822 130 42488		
6725	Diode, Rect, BYD33J	4822 130 42606		
6726	Diode, 1N4148.	4822 130 30621		
6727	Diode, 1N4148.	4822 130 30621		
6728	Zener Diode, 18 volt	4822 130 31024		
6730	Diode, 1N4148.	4822 130 30621		
6731	Diode, 1N4148.	4822 130 30621		
6732	Diode, 1N4148.	4822 130 30621		
6733	Diode, BAS216.	9340 255 30135		
6734	Zener Diode, 5.6 volt.	4822 130 34173		
6735	Diode, 1N4148.	4822 130 30621		
6736	Diode, BAS216.	9340 255 30135		
6750	Diode, Rect, BYD33D	4822 130 42488		
6752	Diode, BAS216.	9340 255 30135		
6753	Diode, BAS216.	9340 255 30135		
6754	Zener Diode, 3.9 volt.	3198 010 53980		
6755	Diode, BAS216.	9340 255 30135		
6800	Zener Diode, 3.3V, BZX284-C3V3	4822 130 11411		
7000	IC, SM, M61203CFP, (MITJ) Y.	9322 152 70671		
7201	Transistor, BC557B	4822 130 44568		
7202	Transistor, BC547B	4822 130 40959		
7203	Transistor, BC547B	4822 130 40959		
7205	Transistor, BC547B	4822 130 40959		
7501	IC, STR-G6624(LF1133) (SAKJ) L.	9322 148 88667		
S 7502	Coupler, Optic, TCET1103G.	8238 274 02070		
7540	Transistor, BC547B	4822 130 40959		
7550	Transistor, NPN, BC846B.	5322 130 60159		
7600	IC, M37272M6H-052FP (MITJ) L.	3139 127 00561		
7601	IC, EEPROM, M24C01-WBN6.	9322 143 19682		
7602	IR RECEIVER TSOP2236	9322 155 82667		
7700	Transistor, BC337-25	4822 130 40981		
7701	Transistor, Power, NPN, BUT11APX	4822 130 11575		
7720	Transistor, PNP, BC856B.	4822 130 60373		
7721	Transistor, NPN, BC846B.	5322 130 60159		
7723	Transistor, NPN, BD135	4822 130 40823		
7750	IC, TDA9302H	4822 209 13176		
7801	Transistor, PNP, BC856B.	4822 130 60373		
7810	IC, TDA7053A/N2.	4822 209 13706		

All Models - Service Tools

	All Models - Service Tools		
AC20	Torx Driver T10 Long 10.	4835 395 17249	
AC21	Torx Driver T-10 7	4835 395 97018	

20MS23 3S Cabinet Parts

	20MS23 3S Cabinet Parts		
AC02	Backcover, 20", NAFTA - ODM	3139 124 45461	
AC03	Frontcover, 20" (HP+3AV) NAFTA - ODM .	3139 124 45471	
AC04	Control Knobs, 20", NAFTA-ODM	3139 124 45451	
S AC06	CRT, A51EHW135X47 (PHCO) B	9301 843 10329	
S AC06	CRT, A51KQK99X02 See Known Fault	9965 000 23339	
S AC06	CRT, A51JFC82X20 See Known Fault.	9965 000 23337	
S AC06	CRT, A51QAE320XA9 See Known Fault	9965 000 23807	
S AC07	Coil, Degaussing	3139 128 23841	
AC09	Light Guide, NAFTA-ODM	3139 124 45441	
AC11	Speaker, 16R/4W, YD78-48BU B	2422 264 00334	
AC13	Chassis Guides	3139 124 32951	
REMOTE	Remote Transmitter, RC1112919/17	3139 238 03401	

CRT Panel Parts

	CRT Panel Parts		
0244	Connector, 3 Pin	2422 025 04851	
0245	Connector, Printed Circuit, 5 Pin.	4822 265 30735	
S 0254	CRT Socket	4822 267 20466	
2300	Cap, 47uF, 20%, 25V, Electrolytic.	4822 124 40433	
2301	Cap, 470p, 5%, 63V, NP0, Ceramic.	5322 122 32268	
2311	Cap, 270p, 5%, 50V, Ceramic.	4822 122 33216	
2321	Cap, 470p, 5%, 63V, NP0, Ceramic	5322 122 32268	
2330	Cap, 1n5, 10%, 2KV, Ceramic.	4822 126 13862	
3301	Res, 33 ohm, 1%, 1/8W, Metalized Glas	2322 734 63309	
3302	Res, 3K3, 5%, 1/8W, Metalized Glass. . . .	4822 051 20332	
3303	Res, 560 ohm, 5%, 1/8W, Metalized Gla		
	ss.	4822 051 20561	
3304	Res, 1K5, 5%, 1/2W, Metal Film	4822 052 11152	
S 3305	Res, 18K, 5%, 3W, Metal Film	2120 105 93477	
3311	Res, 33 ohm, 1%, 1/8W, Metalized Glas	2322 734 63309	
3312	Res, 3K3, 5%, 1/8W, Metalized Glass. . . .	4822 051 20332	
3313	Res, 560 ohm, 5%, 1/8W, Metalized Gla		
	ss.	4822 051 20561	
3314	Res, 1K5, 5%, 1/2W, Metal Film	4822 052 11152	
3315	Res, 18K, 5%, 3W, Metal Film	2120 105 93477	
3321	Res, 33 ohm, 1%, 1/8W, Metalized Glas	2322 734 63309	
3322	Res, 3K3, 5%, 1/8W, Metalized Glass. . . .	4822 051 20332	
3323	Res, 560 ohm, 5%, 1/8W, Metalized Gla		
	ss.	4822 051 20561	
3324	Res, 1K5, 5%, 1/2W, Metal Film	4822 052 11152	
3325	Res, 18K, 5%, 3W, Metal Film	2120 105 93477	
S 3330	Res, 2.7 ohm, 5%, 1/3W, Metal Film	4822 052 10278	
S 3331	Res, 2.7 ohm, 5%, 1/3W, Metal Film	4822 052 10278	
5300	Coil, 180u	3198 018 21810	
5301	Coil, 5.6uH 5% w/A51KQK99X02.	9665 000 23340	
5301	Coil, 5.6uH 5% w/A51JFC82X20.	9665 000 23340	
5301	Coil, 3.3uH 5% w/A51QAE320XA9	33-A339J4-11X	
5301	Coil, 22u.	4822 157 50961	
6301	Diode, BAV21	4822 130 30842	
6302	Diode, BAV21	4822 130 30842	
6311	Diode, BAV21	4822 130 30842	
6321	Diode, BAV21	4822 130 30842	
7300	Transistor, Signal, NPN, BF422	4822 130 41782	
7310	Transistor, Signal, NPN, BF422	4822 130 41782	
7320	Transistor, Signal, NPN, BF422	4822 130 41782	

BTSC Stereo Panel Parts List (ASD100)

	BTSC Stereo Panel Parts List (ASD100)		
2800	Cap, 2u2, 20%, 50V, Electrolytic	4822 124 22652	
2801	Cap, 220n, +80/-20%, 25V, Ceramic.	4822 126 14076	
2802	Cap, 2u2, 20%, 50V, Electrolytic	4822 124 22652	
2803	Cap, 220n, +80/-20%, 25V, Ceramic.	4822 126 14076	
2804	Cap, 2u2, 20%, 50V, Electrolytic	4822 124 22652	
2805	Cap, 2u2, 20%, 50V, Electrolytic	4822 124 22652	
2806	Cap, 4u7, 20%, 100V, Electrolytic.	4822 124 40769	
2807	Cap, 4n7, 10%, 63V, Ceramic.	5322 126 10223	
2808	Cap, 1uF, 20%, 63V, Electrolytic	4822 124 21913	
2809	Cap, 10u, 20%, 63V	4822 124 40248	
2810	Cap, 100u, 20%, 16V, Electrolytic.	4822 124 41643	
2811	Cap, 100u, 20%, 16V, Electrolytic.	4822 124 41643	
2812	Cap, 470n, +80/-20%, 16V, Ceramic.	4822 126 13482	
2813	Cap, 470n, +80/-20%, 16V, Ceramic.	4822 126 13482	
2814	Cap, 100n, 10%, 50V, Ceramic	4822 126 14585	

S = Safety Part Be sure to use exact replacement part.

20MT133S - Manual no. 7590

J8 Main Chassis Parts

Part No.	Description	QTY	Part No.	Description	QTY
J8 Main Chassis Parts			2540	Cap, 10nF, 20%, 50V, Ceramic	4822 122 33177
0127	Holder, Fuse, 2 Pin.	4822 265 11253	2541	Cap, 10nF, 20%, 50V, Ceramic	4822 122 33177
0165	1 Pin Wire Ground Clip, 340, F.HOOK.	3104 301 09521	2551	Cap, 1nF, 5%, 400V, Film	4822 121 43897
0212	Connector, Printed Circuit, 2 Pin, Male, (RED).	4822 267 10774	2600	Electrolytic, 47uF., 20%, 50V.	4822 124 41751
0213	Connector, Printed Circuit, 4 Pin.	4822 267 10565	2601	Cap, 10p, 1%, 50v, Ceramic	2238 861 18109
0215	Connector, 2 Pin	2412 020 00724	2602	Cap, 10p, 1%, 50v, Ceramic	2238 861 18109
0216	2 Pin Cinch Connector.	4822 265 10481	2603	Cap, 10p, 1%, 50v, Ceramic	2238 861 18109
0220	Connector, 3 Pin	2422 025 04851	2604	Cap, 10p, 1%, 50v, Ceramic	2238 861 18109
S 0221	Connector, Printed Circuit, 2 Pin.	4822 267 10966	2605	Cap, 10p, 1%, 50v, Ceramic	2238 861 18109
0222	Connector, 2 Pin	2422 025 10646	2606	Cap, 10p, 1%, 50v, Ceramic	2238 861 18109
0232	Connector, Headphone Socket	2422 026 04747	2607	Cap, 10p, 1%, 50v, Ceramic	2238 861 18109
0243	Connector, Printed Circuit, 5 Pin.	4822 265 30735	2608	Cap, 1u, +80/-20%, 16v, Ceramic.	4822 126 14043
1000	Varactor Tuner, V+U PLL F MN	2422 542 90074	2609	Cap, 10nF, 20%, 50V, Ceramic	4822 122 33177
1001	Filter, SAW, 45MHz75.	2422 549 44327	2610	Cap, 470u, 20%, 10v, Electrolytic.	4822 124 80195
1002	Crystal, TPS4, 5MB-TF21	4822 242 81978	2613	Cap, 220p, 5%, 63V.	4822 122 33575
1201	Crystal Resonator, 3M579545 18P.	2422 543 01152	2614	Cap, 1uF, 20%, 63V, Electrolytic	4822 124 21913
1202	Crystal, SFSH4, 5MCB-TF21	4822 242 10363	2615	Cap, 1n, 5%, 50v, Ceramic.	5322 126 10511
S 1500	Fuse, 4A, 250V, IEC.	2422 086 10914	2616	Cap, 1n, 5%, 50v, Ceramic.	5322 126 10511
S 1521	Fuse, 19372(1A).	4822 071 51002	2617	Cap, 470pF., 5%, 63V, NPO, C	5322 122 32268
1600	Crystal Resonator, 8MHZ, 16P, NR-18 A.	2422 543 01138	2618	Cap, 10nF, 20%, 50V, Ceramic	4822 122 33177
1601	Switch, Push Button.	4822 276 13775	2620	Cap, 15p, 2%, 50v, Ceramic	4822 126 13486
1602	Switch, Push Button.	4822 276 13775	2621	Cap, 15p, 2%, 50v, Ceramic	4822 126 13486
1603	Switch, Push Button.	4822 276 13775	2622	Cap, 22p, 5%, 50V Ceramic.	5322 122 32658
1604	Switch, Push Button.	4822 276 13775	2623	Cap, 22p, 5%, 50V Ceramic.	5322 122 32658
1605	Switch, Push Button.	4822 276 13775	2702	Cap, 47u, 20%, 160v, Electrolytic.	4822 124 11575
2000	Cap, 47uF, 20%, 25V, Electrolytic.	4822 124 40433	2703	Electrolytic, 4.7uF., 20%, 250V.	4822 124 12265
2001	Electrolytic, 47uF., 20%, 50V.	4822 124 41751	2704	Cap, 15n, 10%, 50v, Polyester.	4822 121 51305
2002	Cap, 10nF, 20%, 50V, Ceramic	4822 122 33177	2705	Cap, 22nF., 5%, 250V, Polyester.	4822 121 41856
2004	Cap, 10nF, 20%, 50V, Ceramic	4822 122 33177	2706	Cap, 4n7, 10%, 1000v, Ceramic.	4822 126 13866
2005	Cap, 47uF, 20%, 25V, Electrolytic.	4822 124 40433	2707	Cap, 470p, 10%, 2000v, Ceramic	4822 126 14237
2010	Cap, 10nF., 5%, 250V	4822 121 41857	2709	Cap, 1n5, 10%, 2000v, Ceramic.	4822 126 13862
2011	Cap, 10nF, 20%, 50V, Ceramic	4822 122 33177	2710	Cap, 13nF., 5%, 1.6KV, Polypropylene	4822 121 70663
2012	Cap, 100n, 10%, 50v, Ceramic	4822 126 14585	2711	Cap, 330p, 5%, 50v, Ceramic.	5322 122 31863
2013	Cap, 100nF, 5%, 63V.	5322 121 42386	2720	Cap, 22n, 10%, 250v, Polyester	4822 121 40516
2014	Cap, 10nF, 20%, 50V, Ceramic	4822 122 33177	2721	Cap, 470n, +80/-20%, 16v, Ceramic.	4822 126 13482
2015	Cap, 470nF., 5%, 25VM10 R.	2020 552 96684	2722	Cap, 1000u, 20%, 16v, Electrolytic	4822 124 81145
2016	Cap, 10nF, 20%, 50V, Ceramic	4822 122 33177	2723	Cap, 470u, 20%, 35v, Electrolytic.	4822 123 14026
2017	Cap, 1u, +80/-20%, 16v, Ceramic.	4822 126 14043	2724	Electrolytic, 1uF., 50V.	4822 124 22776
2018	Cap, 22p, 5%, 50V Ceramic.	5322 122 32658	2725	Electrolytic, 47uF., 20%, 50V.	4822 124 41751
2101	Cap, 100p, 5%, 50v, Ceramic.	4822 122 33293	2750	Cap, 470u, 20%, 35v, Electrolytic.	4822 123 14026
2102	Cap, 47n, 10%, 50v, Ceramic.	4822 126 13751	2751	Cap, 100u, 20%, 63V, Electrolytic.	4822 124 40255
2200	Cap, 3.3uF., 20%, 100V, Electrolytic	4822 124 80637	2752	Cap, 220n, 5%, 63v, Metalized Polyest	er. 4822 121 42408
2201	Cap, 18p, 1%, 63V, Ceramic	4822 126 13689	2753	Cap, 1000u, 20%, 35v, Electrolytic	4822 124 12056
2203	Cap, 220nF., +80/-20%, 25V	4822 126 14076	2754	Electrolytic, 4.7uF., 20%, 100V.	4822 124 40769
2204	Cap, 220nF., +80/-20%, 25V	4822 126 14076	2755	Electrolytic, 4.7uF., 20%, 100V.	4822 124 40769
2205	Cap, 470u, 20%, 10v, Electrolytic.	4822 124 80195	2756	Cap, 10u, 20%, 63V, Electrolytic	4822 124 40248
2206	Cap, 10nF, 20%, 50V, Ceramic	4822 122 33177	2801	Cap, 220uF., 25V, Electrolytic	4822 124 12379
2207	Cap, 15nF., 5%, 63V.	4822 126 13188	2802	Cap, 10u, 20%, 63V, Electrolytic	4822 124 40248
2208	Cap, 1uF, 20%, 63V, Electrolytic	4822 124 21913	2803	Cap, 10u, 20%, 63V, Electrolytic	4822 124 40248
2209	Cap, 100n, 10%, 50v, Ceramic	4822 126 14585	2804	Electrolytic, 4.7uF., 20%, 100V.	4822 124 40769
2223	Cap, 1uF, 20%, 63V, Electrolytic	4822 124 21913	2805	Cap, 330p, 5%, 50v, Ceramic.	5322 122 31863
2230	Cap, 10nF, 20%, 50V, Ceramic	4822 122 33177	2806	Electrolytic, 4.7uF., 20%, 100V.	4822 124 40769
2231	Cap, 10nF, 20%, 50V, Ceramic	4822 122 33177	2807	Cap, 330p, 5%, 50v, Ceramic.	5322 122 31863
2234	Cap, 10nF, 20%, 50V, Ceramic	4822 122 33177	2808	Cap, 47n, 10%, 50v, Ceramic.	4822 126 13751
2236	Cap, 470u, 20%, 10v, Electrolytic.	4822 124 80195	2851	Cap, 68nF., 5%, 63V, Polyester	5322 121 42465
2237	Cap, 470u, 20%, 16v, Electrolytic.	4822 124 80791	2852	Cap, 1uF., 10%, 63V, Polyester	4822 121 51319
2238	Cap, 1000u, 20%, 16v, Electrolytic	4822 124 81144	2853	Cap, 1uF, 20%, 63V, Electrolytic	4822 124 21913
2239	Cap, 1uF, 20%, 63V, Electrolytic	4822 124 21913	2855	Cap, 2u2, 20%, 50v, Electrolytic	4822 124 2652
2240	Cap, 10nF, 20%, 50V, Ceramic	4822 122 33177	2856	Cap, 470n, +80/-20%, 16v, Ceramic.	4822 126 13482
2261	Cap, 1u, +80/-20%, 16v, Ceramic.	4822 126 14043	2859	Electrolytic, 47uF., 20%, 50V.	4822 124 41751
2262	Cap, 5.6nF., 10%, 50V, Ceramic	4822 122 32646	2860	Cap, 1n, 5%, 50v, Ceramic.	5322 126 10511
2263	Cap, 1uF, 20%, 63V, Electrolytic	4822 124 21913	3000	Res, 680R, 5%, 0.5W.	4822 116 52228
2265	Cap, 100u, 20%, 25v, Electrolytic.	4822 124 40207	3001	Res, 22K, 5%, 1/8W, Metalized Glass.	4822 051 20223
2266	Cap, 100u, 20%, 25v, Electrolytic.	4822 124 40207	3002	Res, 100 ohm, 1%, 1/8W, Metalized Gla	ss. 4822 117 11373
2267	Cap, 1n, 5%, 50v, Ceramic.	5322 126 10511	3003	Res, 100 ohm, 1%, 1/8W, Metalized Gla	ss. 4822 117 11373
2268	Electrolytic, 1000uF., 20%, 10V.	4822 124 40184	3005	Res, 82K, 5%, 1/2W	4822 116 52304
2269	Cap, 10nF, 20%, 50V, Ceramic	4822 122 33177	3007	Res, 82K, 1%, 1/8W, Metalized Glass.	4822 117 11149
2270	Cap, 1000u, 20%, 16v, Electrolytic	4822 124 81144	3008	Res, 150 ohm, 1%, 1/8W, Metalized Gla	ss. 4822 117 10353
2271	Cap, 100uF, 20%, 10V, Electrolytic	4822 124 41584	3010	Res, 470R, 5%, 1/10W	4822 051 20471
2272	Cap, 1u, +80/-20%, 16v, Ceramic.	4822 126 14043	3011	Res, 220 ohm, 1%, 1/8W, Metalized Gla	ss. 4822 117 11503
2273	Cap, 1n, 5%, 50v, Ceramic.	5322 126 10511	3013	Res, 1K2, 5%, 1/8W, Metalized Glass.	4822 051 20122
S 2500	Cap, 220n, 20%, 275v, Metalized Polyp	ropylene 4822 121 10512	3101	Res, 75 ohm, 1%, 1/8W, Metalized Glas	4822 117 11927
2501	Cap, 2n2, 10%, 1000v, Ceramic.	4822 126 14153	3102	Res, 22K, 5%, 1/8W, Metalized Glass.	4822 051 20223
2502	Cap, 2n2, 10%, 1000v, Ceramic.	4822 126 14153	3103	Res, 47K, 1%, 1/8W, Metalized Glass.	4822 117 10834
2503	Cap, 220u, 20%, 200v, Electrolytic	2020 024 90585	3108	Res, 100 ohm, 1%, 1/8W, Metalized Gla	ss. 4822 117 11373
2504	Cap, 470p, 10%, 50v, Ceramic	5322 122 32311	3201	Res, 8K2, 5%, 1/8W, Metalized Glass.	4822 051 20822
2506	Cap, 47uF, 20%, 25V, Electrolytic.	4822 124 40433	3202	Res, 680R, 5%, 0.5W.	4822 116 52228
2507	Cap, 1nF, 5%, 400V, Film	4822 121 43897	3206	Res, 33k, 1%, 1/16W	4822 050 23303
2508	Cap, 10nF., 5%, 250V	4822 121 41857	3207	Res, 150K, 5%, 1/8W, Metalized Glass	4822 051 20154
2509	Cap, 1n5, 5%, 63v, Ceramic	4822 126 13344	3208	Res, 12K, 5%, 0.5W	4822 116 52238
2510	Cap, 1n5, 10%, 1000v, Ceramic.	4822 126 11524	3212	Res, 1K8, 5%, 1/8W, Metalized Glass.	4822 051 20182
S 2515	Cap, 1n, 20p, v, Ceramic	4822 126 13841	3213	Res, 1K8, 5%, 1/8W, Metalized Glass.	4822 051 20182
S 2516	Cap, 470p, 20%, v, Ceramic	2020 554 90148	3214	Res, 1K8, 5%, 1/8W, Metalized Glass.	4822 051 20182
2520	Cap, 1nF., 10%, 2KV, Ceramic	4822 126 13449	3215	Res, 100 ohm, 1%, 1/8W, Metalized Gla	ss. 4822 117 11373
2521	Cap, 47u, 20%, 160v, Electrolytic.	4822 124 42336	3216	Res, 100 ohm, 1%, 1/8W, Metalized Gla	ss. 4822 117 11373
2522	Cap, 1nF, 10%, 100V, Ceramic	5322 122 32331			
2523	Cap, 1000u, 20%, 16v, Electrolytic	4822 124 81145			
2524	Cap, 470p, 10%, 500V, Ceramic.	4822 122 31177			

20MT133S (continued)

3217	Res, 100 ohm, 1%, 1/8W, Metalized Glass.	4822 117 11373	3720	Res, 22k 1/6W 5% w/A51KQK99X02.	4822 111 31033
3230	Res, 2K2, 1%, 1/8W, Metalized Glass.	4822 117 11449	3720	Res, 22k 1/6W 5% w/A51JFC82X20.	4822 111 31033
3232	Res, Zero ohm, "Chip" Jumper	4822 051 20008	3720	Res, 22k 1/6W 5% w/A51QAE320XA9	4822 111 31033
S 3233	Res, 220 ohm, 5%, 2W, Metal Film	4822 053 11221	S 3721	Res, 68K, 5%, 1/2W	4822 116 52297
3234	Res, 10K, 1%, 1/8W, Metalized Glass.	4822 117 10833	3722	Res, 10K, 1%, 1/8W, Metalized Glass.	4822 117 10833
3235	Res, 12 ohm, 5%, 1/3W	4822 052 10129	3723	Res, 68K, 1%, 1/8W, Metalized Glass.	4822 117 11507
3236	Res, 27K, 5%, 0,5W	4822 116 52264	3724	Res, 100 ohm, 1%, 1/8W, Metalized Glass.	4822 117 11373
3237	Res, 100 ohm, 1%, 1/8W, Metalized Glass.	4822 117 11373	S 3725	Res, 1 ohm, 5%, 1/2W, Metal Film	4822 052 11108
3241	Res, 10K, 1%, 1/8W, Metalized Glass.	4822 117 10833	3726	Res, 15K, 5%, 1/2W, Metal Film	4822 116 52244
3242	Res, 1K5, 5%, 0,5W	4822 116 52243	3727	Res, 22k, 5%, 1/2W	4822 116 52257
3243	Res, 1K0, 1%, 0,4W	4822 050 11002	S 3728	Res, 1R, 5%, 0,33W	4822 052 10108
3245	Res, 10K, 1%, 1/16W	4822 050 21003	3729	Res, 470 ohm, 1%, 0,6W	4822 050 24701
3246	Res, 68K, 1%, 1/8W, Metalized Glass.	4822 117 11507	3730	Res, 27K, 5%, 1/8W, Metalized Glass.	4822 051 20273
3261	Res, 10K, 1%, 1/8W, Metalized Glass.	4822 117 10833	3731	Res, 1K, 2%, 0,25W	4822 051 10102
3262	Res, 10K, 1%, 1/8W, Metalized Glass.	4822 117 10833	3739	Res, 82 ohm, 1%, 0,6W	4822 050 28209
3263	Res, 33R, 5%, 0,5W	4822 116 52191	3739	Res, 100 Ohm 1/4W 1% w/A51KQK99X02	9965 000 17477
3264	Res, 33 ohm, 1%, 1/16W	4822 050 23309	3740	Res, 100 Ohm 1/4W 1% w/A51JFC82X20/A5	9965 000 17477
3265	Res, 2k2, 5%, 1/2W	4822 116 52256	3741	Res, 100 ohm, 1%, 3/5W, Metal Film	2312 915 11001
3500	Res, Voltage Sensitive, 1mA, 387V.	4822 116 21224	3742	Res, 100 ohm, 5%, 1/2W	4822 116 52175
S 3501	Res, 4M7, 5%, 1/2W, Metalized Glass.	4822 053 21475	3742	Res, 330R, 5%, 0,5W	4822 116 52219
3502	Res, 220R, 5%, 0,5W	4822 116 83872	3750	Res, 3K9, 5%, 0,5W	4822 116 52276
S 3503	Surge Protector, DSP301N-A21F.	4822 252 11215	3751	Res, 1K2, 5%, 1/2W	4822 116 52207
S 3504	Res, 2.2 ohm, 5%, 1/2W, Metal Film	4822 116 82776	3752	Res, 12K, 1%, 1/10W, Metalized Glass	4822 117 11383
S 3505	PTC, ZPB, 120V, 10R, 30%	2120 661 00026	3753	Res, 2.2 ohm, 5%, 1/2W	4822 116 81154
S 3506	Res, 100K, 5%, 1W, Metal Film	4822 053 10104	3754	Res, 1R, 5%, 0,33W	4822 052 10108
3507	Res, 220R, 5%, 0,5W	4822 116 83872	3755	Res, 33k, 1%, 1/16W	4822 050 23303
3508	Res, 5K6, 5%, 1/2W	4822 116 52289	3756	Res, 220 ohm, 1%, 0,6W	4822 050 22201
3509	Res, 680R, 5%, 0,5W	4822 116 52228	3757	Res, Zero ohm, "Chip" Jumper	4822 051 20008
S 3510	Res, 0R27, 5%, 2W, Metal Film	2120 106 90629	3759	Res, 2.2 ohm, 5%, 1/2W	4822 116 81154
3511	Res, 4R7, 1%, 0,6W	4822 050 24708	3760	Res, 470R, 5% 0,1W	4822 051 20471
3512	Res, 2k2, 5%, 1/2W	4822 116 52256	3761	Res, 2K7, 1%, 1/8W, Metalized Glass.	4822 117 12955
3540	Res, 1K, 2%, 0,25W	4822 051 10102	3762	Res, 220 ohm, 1%, 0,6W	4822 050 22201
3541	Res, 470 ohm, 5%, 1/2W	4822 116 83883	S 3763	Res, 1K5, 5%, 3W	4822 053 12152
3542	Res, 22 ohm, 5%, 1/2W	4822 116 52186	3801	Res, 27K, 5%, 1/8W, Metalized Glass.	4822 051 20273
3543	Res, 82K, 1%, 1/16W	4822 050 28203	3802	Res, 27K, 5%, 1/8W, Metalized Glass.	4822 051 20273
3544	Res, 7K5, 1%, 3/5W, Metal Film	2312 915 17502	3803	Res, 120 ohm, 5%, 1/2W	4822 116 52206
3545	Res, 82K, 1%, 1/16W	4822 050 28203	3804	Res, 120 ohm, 5%, 1/2W	4822 116 52206
3546	Res, 1K5, 1%, 1/8W, Metalized Glass.	4822 117 11139	3817	Res, 100 ohm, 5%, 1/2W	4822 116 52175
3550	Res, 6K8, 5%	4822 116 83961	3851	Res, 4k7, 5%, 1/2W	4822 116 52283
3551	Res, 6K8, 5%	4822 116 83961	3852	Res, 10K, 1%, 1/8W, Metalized Glass.	4822 117 10833
3600	Res, 47K, 1%, 1/8W, Metalized Glass.	4822 117 10834	3853	Res, 47K, 1%, 1/8W, Metalized Glass.	4822 117 10834
3601	Res, 22K, 5%, 1/8W, Metalized Glass.	4822 051 20223	3854	Res, 5K6, 5%, 1/8W, Metalized Glass.	4822 051 20562
3602	Res, 12K, 1%, 1/10W, Metalized Glass.	4822 117 11383	3855	Res, 150 ohm, 1%, 1/8W, Metalized Glass.	4822 117 10353
3603	Res, 6K8, 1%, 1/8W, Metalized Glass.	4822 117 11507	3856	Res, 100 ohm, 1%, 1/8W, Metalized Glass.	4822 117 11373
3604	Res, 3K3, 5%, 1/8W, Metalized Glass.	4822 051 20332	3857	Res, 47K, 1%, 1/8W, Metalized Glass.	4822 117 10834
3605	Res, 100 ohm, 1%, 1/8W, Metalized Glass.	4822 117 11373	3858	Res, 3K3, 5%, 1/8W, Metalized Glass.	4822 051 20332
3606	Res, 10K, 1%, 1/8W, Metalized Glass.	4822 117 10833	3859	Res, 4K7, 5%, 1/8W, Metalized Glass.	4822 051 20472
3607	Res, 4K7, 5%, 1/8W, Metalized Glass.	4822 051 20472	3860	Res, 330K, 5%, 1/8W, Metalized Glass.	4822 051 20334
3608	Res, 4K7, 5%, 1/8W, Metalized Glass.	4822 051 20472	3861	Res, 4M7, 5%, 1/8W, Metalized Glass.	4822 051 20475
3609	Res, 4K7, 5%, 1/8W, Metalized Glass.	4822 051 20472	3862	Res, 10K, 1%, 1/8W, Metalized Glass.	4822 117 10833
3610	Res, 1K5, 1%, 1/8W, Metalized Glass.	4822 117 11139	3864	Res, 10K, 1%, 1/8W, Metalized Glass.	4822 117 10833
3611	Res, 1K, 2%, 0,25W	4822 051 10102	3873	Res, 100 ohm, 1%, 1/8W, Metalized Glass.	4822 117 11373
3612	Res, 1K, 2%, 0,25W	4822 051 10102	3874	Res, 100 ohm, 5%, 1/2W	4822 116 52175
3613	Res, 1K, 2%, 0,25W	4822 051 10102	S 3875	Res, 10 ohm, 5%, 3W	4822 053 12109
3614	Res, 1K, 2%, 0,25W	4822 051 10102	4000	Res, Zero ohm, "Chip" Jumper	4822 051 20008
3615	Res, 3K9, 5%, 1/8W, Metalized Glass.	4822 051 20392	4001	Res, Zero ohm, "Chip" Jumper	4822 051 20008
3616	Res, 18K, 1%, 1/8W, Metalized Glass.	4822 117 10965	4002	Res, Zero ohm, "Chip" Jumper	4822 051 20008
3618	Res, 470K, 5%, 1/8W, Metalized Glass.	4822 051 20474	4003	Res, Zero ohm, "Chip" Jumper	4822 051 20008
3619	Res, 470R, 5% 0,1W	4822 051 20471	4016	Res, Zero ohm, "Chip" Jumper	4822 051 20008
3620	Res, 100 ohm, 1%, 1/8W, Metalized Glass.	4822 117 11373	4017	Res, Zero ohm, "Chip" Jumper	4822 051 20008
3621	Res, 100 ohm, 1%, 1/8W, Metalized Glass.	4822 117 11373	4610	Res, Zero ohm, "Chip" Jumper	4822 051 20008
3622	Res, 8K2, 5%, 1/8W, Metalized Glass.	4822 051 20822	4617	Res, Zero ohm, "Chip" Jumper	4822 051 20008
3623	Res, 8K2, 5%, 1/8W, Metalized Glass.	4822 051 20822	4624	Res, Zero ohm, "Chip" Jumper	4822 051 20008
3624	Res, 8K2, 5%, 1/8W, Metalized Glass.	4822 051 20822	4628	Res, Zero ohm, "Chip" Jumper	4822 051 20008
3625	Res, 470R, 5% 0,1W	4822 051 20471	4710	Res, Zero ohm, "Chip" Jumper	4822 051 20008
3626	Res, 470R, 5% 0,1W	4822 051 20471	4711	Res, Zero ohm, "Chip" Jumper	4822 051 20008
3627	Res, 1K, 2%, 0,25W	4822 051 10102	4712	Res, Zero ohm, "Chip" Jumper	4822 051 20008
3628	Res, 18K, 1%, 1/8W, Metalized Glass.	4822 117 10965	4750	Res, Zero ohm, "Chip" Jumper	4822 051 20008
3629	Res, 470R, 5% 0,1W	4822 051 20471	4801	Res, Zero ohm, "Chip" Jumper	4822 051 20008
3630	Res, 8.2K, 5%, 1/2W	4822 116 52303	4802	Res, Zero ohm, "Chip" Jumper	4822 051 20008
3633	Res, 3K3, 5%, 1/8W, Metalized Glass.	4822 051 20332	5000	Coil, 820uH	4822 157 71694
3634	Res, 8K2, 5%, 1/8W, Metalized Glass.	4822 051 20822	5001	Coil, 68uH	4822 157 71515
3636	Res, 8K2, 5%, 1/8W, Metalized Glass.	4822 051 20822	5003	Coil, 12uH, 5%	4822 157 11743
3637	Res, 8K2, 5%, 1/8W, Metalized Glass.	4822 051 20822	S 5500	Filter, Mains, 5Mh, 1A C914-01 Y	2422 549 44284
3639	Res, 8K2, 5%, 1/8W, Metalized Glass.	4822 051 20822	5502	Bead, Ferrite, 100MHZ	4822 526 10704
3640	Res, 8K2, 5%, 1/8W, Metalized Glass.	4822 051 20822	S 5510	Transformer, SMT LAYER, S28927-09 Y	2422 531 02402
3641	Res, 8K2, 5%, 1/8W, Metalized Glass.	4822 051 20822	5520	Bead, Ferrite, 100MHZ	4822 526 10704
3642	Res, 8K2, 5%, 1/8W, Metalized Glass.	4822 051 20822	5521	Coil, 27uH	4822 157 71401
3643	Res, 8K2, 5%, 1/8W, Metalized Glass.	4822 051 20822	5522	Bead, Ferrite, 100MHZ	4822 526 10704
S 3700	Res, 470 ohm, 5%, 2 1/2W, Metal Film	2322 195 63471	5600	Coil, 22uH	4822 157 11235
S 3702	Res, 3.9 ohm, 5%, 1/2W	4822 052 11398	5601	Coil, 1.8uH, 10%, 0805	4822 157 11866
S 3705	Res, 100 ohm, 5%, 1W, Metal Film	4822 053 10101	5700	Coil, 56uH	4822 157 63676
3706	Res, 180 ohm, 5%, 1/2W	4822 116 52213	5700	Coil, 22uH 10% w/A51JFC82X20	9965 000 15591
3707	Res, 47 ohm, 5% 1/2W	4822 116 52195	5700	Coil, 22uH 10% w/A51KQK99X02	9965 000 15591
S 3708	Res, 12K, 5%, 1/3W	4822 117 13671	5702	Transformer, Signal Driver, C904-02	2422 531 02396
3710	Res, 1K, 2%, 0,25W	4822 051 10102	S 5710	Transformer, LOT LAYER, JF0501-19103	2422 531 02399
3720	Res, 33k, 1%, 1/16W	4822 050 23303	5721	Coil, 100uH	4822 157 50964

S = Safety Part Be sure to use exact replacement part.

20MT133S (continued)

6000	Zener Diode, 33 volt	3198	010	53390	S AC06	CRT, A51JFC82X20	See Known Fault. . .	9965	000	23337
6201	Diode, 1N4148.	4822	130	30621	S AC06	CRT, A51QAE320XA9	See Known Fault . .	9965	000	23807
6202	Zener Diode, BZX284-C8V2	4822	130	11666	S AC07	Coil, Degaussing		3139	128	23841
6203	Zener Diode, BZX284-C8V2	4822	130	11666	AC09	Light Guide, 20", NAFTA-ODM.		3139	124	45441
6204	Zener Diode, BZX284-C8V2	4822	130	11666	AC11	Loud Speaker, 25R, 1W5, FULLR R76.8 B		2422	264	00336
6231	Diode, BAS216.	9340	255	30135	AC13	Chassis Guides		3139	124	32951
6232	Zener Diode, 8.2 volt.	4822	130	34382	REMOTE	Remote Transmitter, RC1112919/17 . .		3139	238	03401
6272	Diode, 1N4148.	4822	130	30621						
6500	Diode, Rect, 1N5062	4822	130	31083						
6501	Diode, Rect, 1N5062	4822	130	31083						
6502	Diode, Rect, 1N5062	4822	130	31083						
6503	Diode, Rect, 1N5062	4822	130	31083						
6504	Diode, BAV21	4822	130	30842						
6506	Diode, BAV21	4822	130	30842						
6507	Diode, Rect, BYD33D	4822	130	42488						
6509	Diode, BAT254.	4822	130	10654						
6520	Diode, Rect, BYW76-RAS15/10	9322	127	32682						
6521	Diode, Rect, BYV27-200.	5322	130	31938						
6522	Diode, Rect, BYW76-RAS15/10	9322	127	32682						
6540	Zener Diode, 6.8 volt.	4822	130	34278						
6541	Diode, BAS216.	9340	255	30135						
6542	Diode, BAS216.	9340	255	30135						
6543	Diode, BAS216.	9340	255	30135						
6604	Diode, BAS216.	9340	255	30135						
6700	Diode, Rect, BYD33D	4822	130	42488						
6701	Diode, 1N4148.	4822	130	30621						
6702	Diode, 1N4148.	4822	130	30621						
6703	Diode, 1N4148.	4822	130	30621						
6704	Diode, Rect, BYD33M	4822	130	32896						
6705	Diode, Rect, BYD33D	4822	130	42488						
6720	Zener Diode, 15 volt	4822	130	34281						
6721	Diode, 1N4148.	4822	130	30621						
6722	Diode, Rect, BYD33D	4822	130	42488						
6724	Diode, Rect, BYD33D	4822	130	42488						
6725	Diode, Rect, BYD33J	4822	130	42606						
6726	Diode, 1N4148.	4822	130	30621						
6727	Diode, 1N4148.	4822	130	30621						
6728	Zener Diode, 18 volt	4822	130	31024						
6730	Diode, 1N4148.	4822	130	30621						
6731	Diode, 1N4148.	4822	130	30621						
6732	Diode, 1N4148.	4822	130	30621						
6733	Diode, BAS216.	9340	255	30135						
6734	Zener Diode, 5.6 volt.	4822	130	34173						
6735	Diode, 1N4148.	4822	130	30621						
6736	Diode, BAS216.	9340	255	30135						
6750	Diode, Rect, BYD33D	4822	130	42488						
6752	Diode, BAS216.	9340	255	30135						
6753	Diode, BAS216.	9340	255	30135						
6754	Zener Diode, 3.9 volt.	3198	010	53980						
6755	Diode, BAS216.	9340	255	30135						
6800	Zener Diode, BZX284-C3V3	4822	130	11411						
6851	Diode, 1N4148.	4822	130	30621						
6852	Diode, BAS216.	9340	255	30135						
7000	IC, SM M61203CFP, (MITJ) Y	9322	152	70671						
7201	Transistor, BC557B	4822	130	44568						
7202	Transistor, BC547B	4822	130	40959						
7203	Transistor, BC547B	4822	130	40959						
7205	Transistor, BC547B	4822	130	40959						
7501	IC, STR-G6624(LF1133) (SAKJ) L.	9322	148	88667						
S 7502	Coupler, Optic, TCET1103G.	8238	274	02070						
7540	Transistor, BC547B	4822	130	40959						
7550	Transistor, NPN, BC846B.	5322	130	60159						
7600	IC, M37272M6H-052FP (MITJ) L.	3139	127	00561						
7601	IC, M24C01-WB6.	9322	143	19682						
7602	IR RECEIVER TSOP2236	9322	155	82667						
7700	Transistor, BC337-25	4822	130	40981						
7701	Transistor, BUT11APX	4822	130	11575						
7720	Transistor, PNP, BC856B.	4822	130	60373						
7721	Transistor, NPN, BC846B.	5322	130	60159						
7723	Transistor, NPN, BD135	4822	130	40823						
7750	IC, TDA9302H	4822	209	13176						
7800	IC, TDA7052B/N1 (PHSE) L	9350	662	70112						
7801	Transistor, PNP, BC856B.	4822	130	60373						
7850	Transistor, NPN, BC846B.	5322	130	60159						
7851	Transistor, PNP, BC856B.	4822	130	60373						
7852	Transistor, NPN, BC846B.	5322	130	60159						
7853	Transistor, NPN, BC846B.	5322	130	60159						
7854	Transistor, NPN, BC846B.	5322	130	60159						

CRT Panel Parts

	CRT Panel Parts									
0244	Connector, 3 Pin	2422	025	04851						
0245	Connector, Printed Circuit, 5 Pin.	4822	265	30735						
S 0254	CRT Socket	4822	267	20466						
2300	Cap, 47uF, 20%, 25V, Electrolytic.	4822	124	40433						
2301	Cap, 470pF., 5%, 63V, NPO, C.	5322	122	32268						
2311	Cap, 270p, 5%, 50v, Ceramic.	4822	122	33216						
2321	Cap, 470pF., 5%, 63V, NPO, C.	5322	122	32268						
2330	Cap, 1n5, 10%, 2000v, Ceramic.	4822	126	13862						
3301	Res, 33 ohm, 1%, 1/8W, Metalized Glas	2322	734	63309						
3302	Res, 3K3, 5%, 1/8W, Metalized Glass.	4822	051	20332						
3303	Res, 560 ohm, 5%, 1/8W, Metalized Gla									
	ss.	4822	051	20561						
3304	Res, 1K5, 5%, 1/2W	4822	052	11152						
S 3305	Res, 18K, 5%, 3W, Metal Film	2120	105	93477						
3311	Res, 33 ohm, 1%, 1/8W, Metalized Glas	2322	734	63309						
3312	Res, 3K3, 5%, 1/8W, Metalized Glass.	4822	051	20332						
3313	Res, 560 ohm, 5%, 1/8W, Metalized Gla									
	ss.	4822	051	20561						
3314	Res, 1K5, 5%, 1/2W	4822	052	11152						
3315	Res, 18K, 5%, 3W, Metal Film	2120	105	93477						
3321	Res, 33 ohm, 1%, 1/8W, Metalized Glas	2322	734	63309						
3322	Res, 3K3, 5%, 1/8W, Metalized Glass.	4822	051	20332						
3323	Res, 560 ohm, 5%, 1/8W, Metalized Gla									
	ss.	4822	051	20561						
3324	Res, 1K5, 5%, 1/2W	4822	052	11152						
3325	Res, 18K, 5%, 3W, Metal Film	2120	105	93477						
S 3330	Res, 2.7 ohm, 5%, 1/3W, Metal Film	4822	052	10278						
S 3331	Res, 2.7 ohm, 5%, 1/3W, Metal Film	4822	052	10278						
5300	Coil, 180uH.	3198	018	21810						
5301	Coil, 22uH.	4822	157	50961						
5301	Coil, 5.6uH 5% w/A51KQK99X02.	9665	000	23340						
5301	Coil, 5.6uH 5% w/A51JFC82X20.	9665	000	23340						
5301	Coil, 3.3uH 5% w/A51QAE320XA9	33-A339J4-11X								
6301	Diode, BAV21	4822	130	30842						
6302	Diode, BAV21	4822	130	30842						
6311	Diode, BAV21	4822	130	30842						
6321	Diode, BAV21	4822	130	30842						
7300	Transistor, BF422.	4822	130	41782						
7310	Transistor, BF422.	4822	130	41782						
7320	Transistor, BF422.	4822	130	41782						

All Models - Service Tools

	All Models - Service Tools									
AC20	Torx Driver T10 Long 10.	4835	395	17249						
AC21	Torx Driver T-10 7	4835	395	97018						

20MT13 3S Cabinet Parts

	20MT13 3S Cabinet Parts									
AC02	Cabinet Backcover, 20", NAFTA - ODM	3139	124	45461						
AC03	Cabinet Front, 20" (HP+2AV) NAFTA - ODM.	3139	124	45481						
AC04	Control Knob, 20" NAFTA	3139	124	45451						
S AC06	CRT, A51EHW135X47 (PHCO) B	9301	843	10329						
S AC06	CRT, A51KQK99X02 See Known Fault.	9965	000	23339						

S = Safety Part Be sure to use exact replacement part.

PR1306C121 - Manual no. 7590

J8 Main Chassis Parts

Part No.	Description	QTY	Part No.	Description	QTY	Part No.	Description	QTY
J8 Main Chassis Parts			2606	10pF., 5%, 50V, Ceramic.	3198	016	01090	
S 0127	Fuse 3.15 Amp.	3122	358	72141	2607	10pF., 5%, 50V, Ceramic.	3198	016
S 0212	2 Pin Board Connector.	2422	025	15396	2608	1uF., 16V, Ceramic.	3198	017
0215	2 Pin Board Connector.	2412	020	00724	2609	0.01uF., 10%, 50V, Ceramic.	3198	017
0220	3 Pin Board Connector.	2422	025	04851	2610	470uF., 10V, Electrolytic.	3198	025
S 0221	2 Pin Board Connector.	2422	025	15503	2613	220pF., 5%, 50V, Ceramic.	3198	016
S 0222	2 Pin Board Connector.	2422	025	10646	2614	1uF., 20%, 50V, Electrolytic.	3198	025
0243	5 Pin Board Connector.	2422	025	04853	2615	1000pF., 5%, 50V, Ceramic.	3198	016
1000	Tuner V+U PLL.	2422	542	90074	2616	1000pF., 5%, 50V, Ceramic.	3198	016
1001	Filter Saw 43.75MHz.	2422	549	44327	2617	470pF., 5%, 50V, Ceramic.	3198	016
1002	Filter Ceramic 4.5MHz TPSMB.	2422	549	48007	2618	0.01uF., 10%, 50V, Ceramic.	3198	017
1201	Crystal Resonator 3.579545MHz.	2422	543	01152	2622	22pF., 5%, 50V, Ceramic.	3198	016
1202	Filter TPS.	2422	549	42501	2623	22pF., 5%, 50V, Ceramic.	3198	016
S 1500	Fuse 4 Amp 250V.	2422	086	10869	2700	560uF., 250V, Metalized Polypropylene	2020	321
S 1521	Fuse 1 Amp Radial.	4835	253	97162	2702	47uF., 160V, Electrolytic.	2020	021
1600	Ceramic Resonator 8MHz.	2422	540	98423	2703	10uF., 250V, Polyester.	2020	012
1601	Switch.	2422	128	02742	2704	0.015uF., 100V, Metalized Polyester.	3198	014
1602	Switch.	2422	128	02742	2705	0.022uF., 100V, Metalized Polyester.	3198	014
1603	Switch.	2422	128	02742	2706	4700pF., 1kV, Ceramic.	2020	558
1604	Switch.	2422	128	02742	2707	470pF., 10%, 2kV, Ceramic Disc.	2020	558
1605	Switch.	2422	128	02742	2710	0.011uF., 5%, 1.6kV, Metalized Polyester.	2020	301
2000	47uF., 20%, 25V, Electrolytic.	3198	025	34790	2711	300pF., 5%, 50V, Ceramic.	3198	016
2001	47uF., 20%, 50V, Electrolytic.	3198	025	54790	2720	0.022uF., 10%, 250V, Electrolytic.	2222	347
2002	0.01uF., 10%, 50V, Ceramic.	3198	017	01030	2721	0.47uF., 16V, Ceramic.	3198	017
2004	0.01uF., 10%, 50V, Ceramic.	3198	017	01030	2722	1000uF., 16V, Electrolytic.	2020	021
2005	47uF., 20%, 25V, Electrolytic.	3198	025	34790	2723	470uF., 35V, Electrolytic.	3198	026
2010	0.01uF., 100V, Metalized Polyester.	3198	014	01030	2724	1uF., 20%, 50V, Electrolytic.	2020	021
2011	0.01uF., 10%, 50V, Ceramic.	3198	017	01030	2725	47uF., 20%, 50V, Electrolytic.	3198	025
2012	0.1uF., 50V, Ceramic.	3198	023	21040	2750	470uF., 35V, Electrolytic.	3198	026
2013	0.1uF., 50V, Metalized Polyester.	3198	014	01040	2751	100uF., 50V, Electrolytic.	3198	025
2014	0.01uF., 10%, 50V, Ceramic.	3198	017	01030	2752	0.22uF., 50V, Metalized Polyester.	3198	014
2015	0.47uF., 16V, Ceramic.	3198	017	24740	2753	1000uF., 35V, Electrolytic.	3198	026
2016	0.01uF., 10%, 50V, Ceramic.	3198	017	01030	2754	4.7uF., 20%, 50V, Electrolytic.	3198	025
2017	1uF., 16V, Ceramic.	3198	017	21050	2755	4.7uF., 20%, 50V, Electrolytic.	3198	025
2018	22pF., 5%, 50V, Ceramic.	3198	016	02290	2756	10uF., 20%, 50V, Electrolytic.	3198	025
2200	3.3uF., 50V, Electrolytic.	2020	012	93124	2801	220uF., 25V, Electrolytic.	2020	021
2201	18pF., 5%, 50V, Ceramic.	3198	016	01890	2802	10uF., 20%, 50V, Electrolytic.	3198	025
2203	0.22uF., 25V, Ceramic.	3198	023	22240	2803	10uF., 20%, 50V, Electrolytic.	3198	025
2204	0.22uF., 25V, Ceramic.	3198	023	22240	2808	0.033uF., 10%, 50V, Ceramic.	3198	017
2205	470uF., 10V, Electrolytic.	3198	025	14710	2856	0.047uF., 10%, 50V, Ceramic.	3198	017
2206	0.01uF., 10%, 50V, Ceramic.	3198	017	01030	2860	2200pF., 10%, 50V, Ceramic.	3198	017
2207	0.015uF., 10%, 50V, Ceramic.	3198	017	01530	3000	680 ohm, 5%, 1/4W, Carbon Film.	3198	011
2208	1uF., 20%, 50V, Electrolytic.	3198	025	51080	3001	22k, 5%, 1/10W, Metal Film.	4835	111
2209	0.1uF., 50V, Ceramic.	3198	023	21040	3002	100 ohm, 5%, 1/10W, Metal Film.	4835	111
2223	1uF., 20%, 50V, Electrolytic.	3198	025	51080	3003	100 ohm, 5%, 1/10W, Metal Film.	4835	111
2230	0.01uF., 10%, 50V, Ceramic.	3198	017	01030	3005	82k, 5%, 1/4W, Carbon Film.	3198	011
2231	0.01uF., 10%, 50V, Ceramic.	3198	017	01030	3007	82k, 5%, 1/10W, Metal Film.	4835	111
2234	0.01uF., 10%, 50V, Ceramic.	3198	017	01030	3008	150 ohm, 5%, 1/10W, Metal Film.	3198	021
2236	0.22uF., 25V, Ceramic.	3198	023	22240	3009	Zero ohm.	4835	111
2237	470uF., 16V, Electrolytic.	3198	025	24710	3010	470 ohm, 5%, 1/10W, Metal Film.	4835	111
2238	1000uF., 16V, Capacitor.	3198	026	21020	3011	220 ohm, 5%, 1/10W, Metal Film.	4835	111
2239	1uF., 20%, 50V, Electrolytic.	3198	025	51080	3013	1.2k, 5%, 1/10W, Metal Film.	4835	111
2240	0.01uF., 10%, 50V, Ceramic.	3198	017	01030	3014	10 Meg ohm, Resistor.	3198	021
2261	1uF., 16V, Ceramic.	3198	017	21050	3201	8.2k, 5%, 1/10W, Metal Film.	4835	111
2262	0.01uF., 10%, 50V, Ceramic.	3198	017	01030	3202	680 ohm, 5%, 1/4W, Carbon Film.	3198	011
2263	1uF., 20%, 50V, Electrolytic.	3198	025	51080	3206	33k, 1/4W, Carbon Film.	4835	110
2265	100uF., 25V, Electrolytic.	3198	025	31010	3207	150k, 5%, 1/10W, Metal Film.	4835	111
2266	100uF., 25V, Electrolytic.	3198	025	31010	3208	12k, 5%, 1/4W, Carbon Film.	3198	011
2267	1000pF., 10%, 50V, Ceramic.	3198	017	01020	3212	1.8k, 5%, 1/10W, Metal Film.	4835	111
2268	470uF., 10V, Electrolytic.	3198	025	14710	3213	1.8k, 5%, 1/10W, Metal Film.	4835	111
2269	0.01uF., 10%, 50V, Ceramic.	3198	017	01030	3214	1.8k, 5%, 1/10W, Metal Film.	4835	111
2270	1000uF., 16V, Electrolytic.	3198	026	21020	3215	100 ohm, 5%, 1/10W, Metal Film.	4835	111
2271	100uF., 10V, Electrolytic.	3198	025	11010	3216	100 ohm, 5%, 1/10W, Metal Film.	4835	111
2272	1uF., 16V, Ceramic.	3198	017	21050	3217	100 ohm, 5%, 1/10W, Metal Film.	4835	111
2273	1000pF., 10%, 50V, Ceramic.	3198	017	01020	3218	330 ohm, 5%, 1/10W, Metal Film.	4835	111
S 2500	0.22uF., 250V, Metalized Polyester.	4835	121	47597	3219	330 ohm, 5%, 1/10W, Metal Film.	4835	111
2501	2200pF., 10%, 1kV, Ceramic Disc.	3198	019	52220	3220	330 ohm, 5%, 1/10W, Metal Film.	4835	111
2502	2200pF., 10%, 1kV, Ceramic Disc.	3198	019	52220	3230	2.2k, 5%, 1/10W, Metal Film.	4835	111
2503	220uF., 200V, Electrolytic.	2020	024	90557	3232	10 ohm, 5%, 1/10W, Metal Film.	4835	111
2504	470pF., 10%, 50V, Ceramic Disc.	3198	019	14710	S 3233	2W, Metal Oxide.	2120	105
2506	47uF., 20%, 25V, Electrolytic.	3198	025	34790	3234	10k, 5%, 1/10W, Metal Film.	4835	111
2507	1000pF., 10%, 50V, Polyester.	4835	121	47662	3235	33 ohm, Metal Film.	2322	156
2508	0.01uF., 100V, Metalized Polyester.	3198	014	01030	3236	27k, 5%, 1/6W, Carbon Film.	3198	011
2509	1500pF., 10%, 50V, Ceramic.	3198	017	01520	3237	100 ohm, 5%, 1/10W, Metal Film.	4835	111
2510	1500pF., 10%, 1kV, Ceramic Disc.	2020	558	90443	3241	10k, 5%, 1/10W, Metal Film.	4835	111
S 2515	1000pF., 250VAC Ceramic Disc.	2020	554	90129	3242	1.5k, 5%, 1/4W, Carbon Film.	3198	011
2516	470pF., 250VAC, Ceramic Disc.	2020	554	90148	3243	1k, 5%, 1/6W, Carbon Film.	3198	011
2520	1500pF., 10%, 500V, Ceramic Disc.	3198	019	41520	3245	10k, 5%, 1/6W, Carbon Film.	3198	011
2521	47uF., 160V, Electrolytic.	2020	021	91358	3246	1.8k, 5%, 1/10W, Metal Film.	4835	111
2522	1000pF., 10%, 50V, Ceramic Disc.	3198	019	11020	3261	10k, 5%, 1/10W, Metal Film.	4835	111
2523	1000uF., 16V, Electrolytic.	2020	021	91049	3262	10k, 5%, 1/10W, Metal Film.	4835	111
2524	470pF., 10%, 500V, Ceramic Disc.	3198	019	44710	3263	33 ohm, 5%, 1/4W, Carbon Film.	3198	011
2540	0.01uF., 10%, 50V, Ceramic.	3198	017	01030	3264	33 ohm, 5%, 1/4W, Carbon Film.	3198	011
2541	0.01uF., 10%, 50V, Ceramic.	3198	017	01030	3265	2.2k, 5%, 1/4W, Carbon Film.	3198	011
2551	1000pF., 10%, 50V, Polyester.	4835	121	47662	3500	Variable Resistor 1MA/423V.	2322	595
2600	47uF., 20%, 50V, Electrolytic.	3198	025	54790	S 3501	4.7 Meg ohm, 5%, 1/2W, Metal Film.	4835	116
2601	10pF., 5%, 50V, Ceramic.	3198	016	01090	3502	220 ohm, Metalized Polyester.	2120	103
2602	10pF., 5%, 50V, Ceramic.	3198	016	01090	S 3503	Surge Protect 300V.	2422	549
2603	10pF., 5%, 50V, Ceramic.	3198	016	01090	S 3504	2.2 ohm, 5%, 5W, Wire Wound.	4835	112
2604	10pF., 5%, 50V, Ceramic.	3198	016	01090	S 3505	Positive Temperature Coefficient, 120	2120	661
2605	10pF., 5%, 50V, Ceramic.	3198	016	01090	S 3506	100k, 1W, Metal Oxide.	2120	105

S = Safety Part Be sure to use exact replacement part.

PR1306C121 (continued)

3507	220 ohm, 5%, 1/4W, Carbon Film . . .	3198	011	Q2210	3807	1000pF., 5%, 50V, Ceramic.	3198	016	01020
3508	5.6k, 5%, 1/4W, Carbon Film.	3198	011	05620	3817	100 ohm, 5%, 1/6W, Carbon Film . . .	3198	011	01010
3509	680 ohm, 5%, 1/4W, Carbon Film . . .	3198	011	06810	3851	4.7k, 5%, 1/4W, Carbon Film.	3198	011	04720
S 3510	0.27 ohm, 2W, Metal Film	2120	106	90629	3858	3.3k, 5%, 1/10W, Metal Film.	4835	111	37247
3511	4.7 ohm, 5%, 1/6W, Carbon Film	3198	011	04780	3864	Zero ohm	4835	111	27056
3512	2.2k, 5%, 1/4W, Carbon Film.	3198	011	02220	3873	100 ohm, 5%, 1/10W, Metal Film . . .	4835	111	37432
3540	1k, 5%, 1/10W, Metal Film.	4822	051	10102	S 3875	3W, Metal Oxide.	2120	105	93443
3541	470 ohm, 5%, 1/4W, Carbon Film	3198	011	04710	4000	Zero ohm	4835	111	27056
3542	22 ohm, 5%, 1/6W, Carbon Film.	3198	011	02290	4001	Zero ohm	4835	111	27056
3543	82k, 1%, 1/2W, Metal Film.	2322	156	28203	4002	Zero ohm	4835	111	27056
3544	7.5k, 1%, 0.6W, Metal Film	2322	156	27502	4003	Zero ohm	4835	111	27056
3545	120k, 1%, 1/2W, Metal Film	2322	156	21204	4012	Zero ohm	4835	111	27056
3546	1.5k, 5%, 1/10W, Metal Film.	4835	111	37437	4016	Zero ohm	4835	111	27056
3550	6.8k, 5%, 1/4W, Carbon Film.	3198	011	06820	4017	Zero ohm	4835	111	27056
3551	6.8k, 5%, 1/4W, Carbon Film.	3198	011	06820	4617	Zero ohm	4835	111	27056
3600	47k, 5%, 1/10W, Metal Film	4835	111	37445	4624	Zero ohm	4835	111	27056
3601	22k, 5%, 1/10W, Metal Film	4835	111	37441	4628	Zero ohm	4835	111	27056
3602	12k, 5%, 1/10W, Metal Film	3198	021	51230	4710	Zero ohm	4835	111	27056
3603	6.8k, 5%, 1/10W, Metal Film.	4835	111	37272	4711	Zero ohm	4835	111	27056
3604	3.3k, 5%, 1/10W, Metal Film.	4835	111	37247	4712	Zero ohm	4835	111	27056
3605	100 ohm, 5%, 1/10W, Metal Film	4835	111	37432	4750	Zero ohm	4835	111	27056
3606	10k, 5%, 1/10W, Metal Film	4835	111	37216	4802	Zero ohm	4835	111	27056
3607	4.7k, 5%, 1/10W, Metal Film.	4835	111	27052	4803	Zero ohm	4835	111	27056
3608	4.7k, 5%, 1/10W, Metal Film.	4835	111	27052	5000	Fixed Inductor 0.8uH	3198	018	38270
3609	4.7k, 5%, 1/10W, Metal Film.	4835	111	27052	5001	Fixed Inductor, 68uH.	2422	535	95368
3610	4.7k, 5%, 1/10W, Metal Film.	4835	111	27052	5003	Coil 12uH., 5%	3198	018	11290
3611	1.5k, 5%, 1/10W, Metal Film.	4835	111	37437	S 5500	Filter Mains 5MHz., 1 Amp.	2422	549	44284
3612	1k, 5%, 1/10W, Metal Film.	4822	051	10102	5502	Fixed Coil	3198	018	90010
3613	1k, 5%, 1/10W, Metal Film.	4822	051	10102	S 5510	SMPS Transformer	2422	531	02402
3614	1k, 5%, 1/10W, Metal Film.	4822	051	10102	5520	Fixed Coil	3198	018	90010
3615	3.9k, 5%, 1/10W, Metal Film.	4835	111	37254	5521	Coil Peaking 27uH., 5%	4835	157	67052
3616	18k, 5%, 1/10W, Metal Film	4835	111	37232	5522	Fixed Coil	3198	018	90010
3618	470k, 5%, 1/10W, Metal Film.	4835	111	37407	5600	Coil, 22uH., 5%.	3198	018	12290
3619	470 ohm, 5%, 1/10W, Metal Film	4835	111	37259	5601	Fixed Inductor 1.8uH	3198	018	31880
3620	100 ohm, 5%, 1/10W, Metal Film	4835	111	37432	5702	Driver Transformer	2422	531	02396
3621	100 ohm, 5%, 1/10W, Metal Film	4835	111	37432	S 5710	Line Out Transformer AT2078	2422	531	02407
3622	8.2k, 5%, 1/10W, Metal Film.	4835	111	37448	5721	Coil Fixed 100uH., 10%	3198	018	21010
3623	8.2k, 5%, 1/10W, Metal Film.	4835	111	37448	6000	Diode Regulator BZX79-B33.	3198	010	53390
3624	8.2k, 5%, 1/10W, Metal Film.	4835	111	37448	6201	Diode 1N4148	4835	130	37048
3625	470 ohm, 5%, 1/10W, Metal Film	4835	111	37259	6202	Zener Diode, 8.2Volt, BZX284-C8V2 .	4835	130	37922
3626	470 ohm, 5%, 1/10W, Metal Film	4835	111	37259	6203	Zener Diode, 8.2Volt, BZX284-C8V2 .	4835	130	37922
3627	1k, 5%, 1/10W, Metal Film.	4822	051	10102	6204	Zener Diode, 8.2Volt, BZX284-C8V2 .	4835	130	37922
3628	18k, 5%, 1/10W, Metal Film	4835	111	37232	6231	Diode BAS216	4835	130	37905
3629	470 ohm, 5%, 1/10W, Metal Film	4835	111	37259	6232	Zener Diode, 8.2Volt, BZX79-C8V2. .	4835	130	37503
3630	8.2k, 5%, 1/6W, Carbon Film.	3198	011	08220	6272	Diode 1N4148	4835	130	37048
3633	3.3k, 5%, 1/10W, Metal Film.	4835	111	37247	6301	Diode BAV21.	4835	130	37294
3634	8.2k, 5%, 1/10W, Metal Film.	4835	111	37448	6302	Diode BAV21.	4835	130	37294
3636	8.2k, 5%, 1/10W, Metal Film.	4835	111	37448	6311	Diode BAV21.	4835	130	37294
3637	8.2k, 5%, 1/10W, Metal Film.	4835	111	37448	6321	Diode BAV21.	4835	130	37294
3639	8.2k, 5%, 1/10W, Metal Film.	4835	111	37448	6500	Diode 1N5062	4822	130	41275
3640	8.2k, 5%, 1/10W, Metal Film.	4835	111	37448	6501	Diode 1N5062	4822	130	41275
3641	8.2k, 5%, 1/10W, Metal Film.	4835	111	37448	6502	Diode 1N5062	4822	130	41275
3642	8.2k, 5%, 1/10W, Metal Film.	4835	111	37448	6503	Diode 1N5062	4822	130	41275
3643	8.2k, 5%, 1/10W, Metal Film.	4835	111	37448	6504	Diode BAV21.	4835	130	37294
S 3700	470 ohm, 3W, Metal Oxide	2120	105	93454	6506	Diode BAV21.	4835	130	37294
S 3702	3.9 ohm, Fusible Resistor.	2306	207	03398	6507	Diode BYD33J	4835	130	37094
S 3705	220 ohm, 3W, Metal Oxide	2120	105	93449	6509	Diode.	9340	393	00115
3706	180 ohm, 5%, 1/6W, Carbon Film	3198	011	01810	6520	Diode Rec. BYW76-RAS1.	9322	127	32682
3707	47 ohm, 5%, 1/4W, Carbon Film.	3198	011	04790	6521	Diode BYV27-200.	4835	130	37463
S 3708	12k, 5%, 1/3W, Metal Film.	2306	204	03123	6540	Diode Regulator BZX79-B6V8	3198	010	56880
3710	1k, 5%, 1/10W, Metal Film.	4822	051	10102	6541	Diode BAS216	4835	130	37905
3720	33k, 1/4W, Carbon Film	4835	110	57375	6542	Diode BAS216	4835	130	37905
S 3721	100k, 5%, 1/4W, Carbon Film.	3198	011	01040	6543	Diode BAS216	4835	130	37905
3722	10k, 5%, 1/10W, Metal Film	4835	111	37216	6604	Diode BAS216	4835	130	37905
3723	6.8k, 5%, 1/10W, Metal Film.	4835	111	37272	6700	Diode BYD33J	4835	130	37094
3724	100 ohm, 5%, 1/10W, Metal Film	4835	111	37432	6701	Diode 1N4148	4835	130	37048
S 3725	1 ohm, 5%, 1/2W, Metal Film.	4835	110	27012	6702	Diode 1N4148	4835	130	37048
3726	15k, 5%, 1/6W, Carbon Film	3198	011	01530	6703	Diode 1N4148	4835	130	37048
3727	18k, 5%, 1/6W, Carbon Film	3198	011	01830	6704	Diode BYD33M	4835	130	37957
S 3728	1 ohm, 5%, 1/3W, Metal Film.	4822	111	30483	6705	Diode BYD33J	4835	130	37094
3729	470 ohm, 1%, 0.6W, Metal Film.	4835	116	57681	6720	Zener Diode, 15 Volt, BZX79-C15 . .	4835	130	37903
3730	27k, 5%, 1/10W, Metal Film	4835	111	37442	6721	Diode 1N4148	4835	130	37048
3731	10k, 5%, 1/10W, Metal Film	4835	111	37216	6722	Diode BYD33J	4835	130	37094
3739	43k, Metal Film.	2322	156	21201	6724	Diode BYD33J	4835	130	37094
3740	100 ohm, Metal Film.	2322	156	21001	6725	Diode BYD33J	4835	130	37094
3741	100 ohm, 5%, 1/6W, Carbon Film	3198	011	01010	6726	Diode 1N4148	4835	130	37048
3742	330 ohm, 5%, 1/6W, Carbon Film	3198	011	03310	6727	Diode 1N4148	4835	130	37048
3750	3.3k, 5%, 1/6W, Carbon Film.	3198	011	03320	6728	Diode Regulator BZX79-B18.	3198	010	51890
3751	1.8k, 5%, 1/4W, Carbon Film.	3198	011	01820	6730	Diode 1N4148	4835	130	37048
3752	12k, 5%, 1/10W, Metal Film	3198	021	51230	6731	Diode 1N4148	4835	130	37048
3753	3.3 ohm, 5%, 1/4W, Carbon Film	3198	011	03380	6732	Diode 1N4148	4835	130	37048
3754	1 ohm, 5%, 1/3W, Metal Film.	4822	111	30483	6733	Diode BAS216	4835	130	37905
3755	33k, 1/4W, Carbon Film	4835	110	57375	6734	Zener Diode, 5.6 Volt, BZX79-C5V6. .	4835	130	37007
3756	22 ohm, 0.6W, Metal Film	4835	116	57765	6735	Diode 1N4148	4835	130	37048
3757	150 ohm, 5%, 1/10W, Metal Film	3198	021	51510	6736	Diode BAS216	4835	130	37905
3759	3.3 ohm, 5%, 1/4W, Carbon Film	3198	011	03380	6750	Diode BYD33J	4835	130	37094
3760	470 ohm, 5%, 1/10W, Metal Film	4835	111	37259	6752	Diode BAS216	4835	130	37905
3761	2.7k, 5%, 1/10W, Metal Film.	3198	021	52720	6753	Diode BAS216	4835	130	37905
3762	22 ohm, 0.6W, Metal Film	4835	116	57765	6754	Diode Regulator BZX79-B3V9	3198	010	53980
S 3763	1.5k, 3W, Metal Oxide.	2120	105	93457	6755	Diode BAS216	4835	130	37905
3801	33k, 5%, 1/10W, Metal Film	4835	111	37248	6800	Zener Diode, 3.3Volt, BZX284-C3V3. .	9340	385	60115
3802	27k, 5%, 1/10W, Metal Film	4835	111	37442	7000	IC SM M61203FP	9322	143	21671

S = Safety Part Be sure to use exact replacement part.

PR1306C121 (continued)

7201	Transistor BC557B.	4835	130	47409
7202	Transistor BC547B.	4835	130	47055
7203	Transistor BC547B.	4835	130	47055
7205	Transistor BC547B.	4835	130	47055
7206	Transistor BC847B.	4822	130	60511
7207	Transistor BC847B.	4822	130	60511
7208	Transistor BC847B.	4822	130	60511
7501	IC STR-G6624	9322	148	88667
S 7502	Opto Coupler TCET1103(G)	9322	140	14667
7540	Transistor BC547B.	4835	130	47055
7550	Transistor BC847B.	4822	130	60511
7600	IC M37272M6H-052	3139	127	00561
7601	IC M24C01-WBN6	9322	143	19682
7602	IR Receiver.	9322	127	53667
7700	Transistor BC337-25.	3198	020	43530
7701	Horizontal Output Transistor	9340	552	58127
7720	Transistor BC85.	5322	130	60508
7721	Transistor BC847B.	4822	130	60511
7723	Transistor BD135	9332	696	70127
7750	IC TDA9302H.	4835	209	88531
7800	IC TDA7052B/N1	4835	209	88542
7801	Transistor BC85.	5322	130	60508
9617	Jumper	0322	179	00003
9803	Jumper	0322	179	00003
9805	Jumper	0322	179	00003
9814	Jumper	0322	179	00003

All Models - Service Tools

All Models - Service Tools				
AC20	Torx Driver T10 Long 10.	4835	395	17249
AC21	Torx Driver T-10 7	4835	395	97018

PR1306C121 Cabinet Parts

PR1306C121 Cabinet Parts				
S AC01	AC Power Cord.	3139	128	75911
AC02	Cabinet Back	3139	124	32451
AC03	Cabinet Front.	3139	137	69301
AC04	Control Buttons.	3139	124	31861
S AC05	Convergence and Purity Assembly.	4835	150	27007
S AC06	CRT, A34EJM34X113.	9301	815	60361
S AC07	Degaussing Coil.	2422	549	44427
AC09	Light Guide.	3139	124	31871
AC11	Speaker, 25 ohm, 1.5W.	2422	264	00336
AC15	Speaker Clip	3139	124	31901
REMOTE	Remote Transmitter RC1112501/04.	3139	228	83591
AC17	Battery AA 1.5V (2pk).	9299	000	10137
AC18	Owner's Manual	3135	015	18251
AC19	Instruction Sheet.	3135	015	16721

CRT Panel Parts

CRT Panel Parts				
0165	1 Pin Board Connector.	3104	301	09521
0244	3 Pin Board Connector.	2422	025	04851
0245	5 Pin Board Connector.	2422	025	04853
S 0254	CRT Socket (C122 version).	4835	256	97319
S 0254	CRT Socket (C121 and C125 versions).	2422	500	80022
2300	47uF., 16V, Electrolytic	2020	012	93089
2301	150pF., 5%, 50V, Ceramic	3198	016	01510
2311	82pF., 5%, 50V, Ceramic.	3198	016	08290
2321	150pF., 5%, 50V, Ceramic	3198	016	01510
2330	1500pF., 10%, 2kV, Ceramic Disc.	2020	558	90566
3301	33 ohm, 5%, 1/10W, Metal Film.	4835	220	17028
3302	3.3k, 5%, 1/10W, Metal Film.	4835	111	37247
3303	470 ohm, 5%, 1/10W, Metal Film	4835	111	37259
3304	1.5k, 20%, 1/2W, Carbon Composition.	4835	110	47034
S 3305	18k, 3W, Metal Oxide	2120	105	93477
3311	33 ohm, 5%, 1/10W, Metal Film.	4835	220	17028
3312	3.3k, 5%, 1/10W, Metal Film.	4835	111	37247
3313	470 ohm, 5%, 1/10W, Metal Film	4835	111	37259
3314	1.5k, 20%, 1/2W, Carbon Composition.	4835	110	47034
S 3315	18k, 3W, Metal Oxide	2120	105	93477
3321	33 ohm, 5%, 1/10W, Metal Film.	4835	220	17028
3322	3.3k, 5%, 1/10W, Metal Film.	4835	111	37247
3323	470 ohm, 5%, 1/10W, Metal Film	4835	111	37259
3324	1.5k, 20%, 1/2W, Carbon Composition.	4835	110	47034
3325	18k, 3W, Metal Oxide	2120	105	93477
S 3330	1 ohm, 5%, 1/3W, Metal Film.	4822	111	30483
S 3331	1 ohm, 5%, 1/3W, Metal Film.	4822	111	30483
5300	Fixed Inductor 180uH	3198	018	21810
5301	Peaking Coil, 22uH., 10%	4835	157	67069
7300	Transistor BF422	9332	593	50126
7310	Transistor BF422	9332	593	50126
7320	Transistor BF422	9332	593	50126

PR1320C121 (continued)

3242	1.5k, 5%, 1/4W, Carbon Film	3198 011 01520	3742	330 ohm, 5%, 1/6W, Carbon Film	3198 011 03310
3243	1k, 5%, 1/6W, Carbon Film	3198 011 01020	3750	3.3k, 5%, 1/6W, Carbon Film	3198 011 03320
3245	10k, 5%, 1/6W, Carbon Film	3198 011 01030	3751	1.8k, 5%, 1/4W, Carbon Film	3198 011 01820
3246	1.8k, 5%, 1/10W, Metal Film	4835 111 37231	3752	12k, 5%, 1/10W, Metal Film	3198 021 51230
3261	10k, 5%, 1/10W, Metal Film	4835 111 37216	3753	3.3 ohm, 5%, 1/4W, Carbon Film	3198 011 03380
3262	10k, 5%, 1/10W, Metal Film	4835 111 37216	3754	1 ohm, 5%, 1/3W, Metal Film	4822 111 30483
3263	33 ohm, 5%, 1/4W, Carbon Film	3198 011 03390	3755	33k, 1/4W, Carbon Film	4835 110 57375
3264	33 ohm, 5%, 1/4W, Carbon Film	3198 011 03390	3756	22 ohm, 0.6W, Metal Film	4835 116 57765
3265	2.2k, 5%, 1/4W, Carbon Film	3198 011 02220	3757	150 ohm, 5%, 1/10W, Metal Film	3198 021 51510
3500	Variable Resistor LMA/423V	2322 595 90013	3759	3.3 ohm, 5%, 1/4W, Carbon Film	3198 011 03380
S 3501	4.7 Meg ohm, 5%, 1/2W, Metal Film	4835 116 57009	3760	470 ohm, 5%, 1/10W, Metal Film	4835 111 37259
3502	220 ohm, Metalized Polyester	2120 103 90018	3761	2.7k, 5%, 1/10W, Metal Film	3198 021 52720
S 3503	Surge Protect 300V	2422 549 43073	3762	22 ohm, 0.6W, Metal Film	4835 116 57765
S 3504	2.2 ohm, 5%, 5W, Wire Wound	4835 112 27037	S 3763	1.5k, 3W, Metal Oxide	2120 105 93457
S 3505	Positive Temperature Coefficient, 120	2120 661 00026	3801	56k, 5%, 1/10W, Metal Film	4835 111 37477
S 3506	100k, 1W, Metal Oxide	2120 105 93414	3802	27k, 5%, 1/10W, Metal Film	4835 111 37442
3507	220 ohm, 5%, 1/4W, Carbon Film	3198 011 02210	3807	0.01uF., 10%, 50V, Ceramic	3198 017 01030
3508	5.6k, 5%, 1/4W, Carbon Film	3198 011 05620	3817	100 ohm, 5%, 1/6W, Carbon Film	3198 011 01010
3509	680 ohm, 5%, 1/4W, Carbon Film	3198 011 06810	3851	4.7k, 5%, 1/4W, Carbon Film	3198 011 04720
S 3510	0.27 ohm, 2W, Metal Film	2120 106 90629	3852	10k, 5%, 1/10W, Metal Film	4835 111 37216
3511	4.7 ohm, 5%, 1/6W, Carbon Film	3198 011 04780	3853	47k, 5%, 1/10W, Metal Film	4835 111 37445
3512	2.2k, 5%, 1/4W, Carbon Film	3198 011 02220	3854	5.6k, 5%, 1/10W, Metal Film	4835 111 37376
3540	1k, 5%, 1/10W, Metal Film	4822 051 10102	3855	150 ohm, 5%, 1/10W, Metal Film	3198 021 51510
3541	470 ohm, 5%, 1/4W, Carbon Film	3198 011 04710	3856	100 ohm, 5%, 1/10W, Metal Film	4835 111 37432
3542	22 ohm, 5%, 1/6W, Carbon Film	3198 011 02290	3857	8.2k, 5%, 1/10W, Metal Film	4835 111 37448
3543	82k, 1%, 1/2W, Metal Film	2322 156 28203	3858	3.3k, 5%, 1/10W, Metal Film	4835 111 37247
3544	7.5k, 1%, 0.6W, Metal Film	2322 156 27502	3859	680 ohm, 5%, 1/10W, Metal Film	4835 111 37271
3545	120k, 1%, 1/2W, Metal Film	2322 156 21204	3860	330k, 5%, 1/10W, Metal Film	3198 021 53340
3546	1.5k, 5%, 1/10W, Metal Film	4835 111 37437	3861	4.7 Meg ohm, 5%, 1/10W, Metal Film	3198 021 54750
3550	6.8k, 5%, 1/4W, Carbon Film	3198 011 06820	3862	10k, 5%, 1/10W, Metal Film	4835 111 37216
3551	6.8k, 5%, 1/4W, Carbon Film	3198 011 06820	3864	39k, 5%, 1/10W, Metal Film	4835 111 27051
3600	47k, 5%, 1/10W, Metal Film	4835 111 37445	3873	100 ohm, 5%, 1/10W, Metal Film	4835 111 37432
3601	22k, 5%, 1/10W, Metal Film	4835 111 37441	3874	100 ohm, 5%, 1/6W, Carbon Film	3198 011 01010
3602	12k, 5%, 1/10W, Metal Film	3198 021 51230	S 3875	3W, Metal Oxide	2120 105 93443
3603	6.8k, 5%, 1/10W, Metal Film	4835 111 37272	4000	Zero ohm	4835 111 27056
3604	3.3k, 5%, 1/10W, Metal Film	4835 111 37247	4001	Zero ohm	4835 111 27056
3605	100 ohm, 5%, 1/10W, Metal Film	4835 111 37432	4002	Zero ohm	4835 111 27056
3606	10k, 5%, 1/10W, Metal Film	4835 111 37216	4003	Zero ohm	4835 111 27056
3607	4.7k, 5%, 1/10W, Metal Film	4835 111 27052	4012	Zero ohm	4835 111 27056
3608	4.7k, 5%, 1/10W, Metal Film	4835 111 27052	4016	Zero ohm	4835 111 27056
3609	4.7k, 5%, 1/10W, Metal Film	4835 111 27052	4017	Zero ohm	4835 111 27056
3610	4.7k, 5%, 1/10W, Metal Film	4835 111 27052	4617	Zero ohm	4835 111 27056
3611	1.5k, 5%, 1/10W, Metal Film	4835 111 37437	4624	Zero ohm	4835 111 27056
3612	1k, 5%, 1/10W, Metal Film	4822 051 10102	4628	Zero ohm	4835 111 27056
3613	1k, 5%, 1/10W, Metal Film	4822 051 10102	4710	Zero ohm	4835 111 27056
3614	1k, 5%, 1/10W, Metal Film	4822 051 10102	4711	Zero ohm	4835 111 27056
3615	3.9k, 5%, 1/10W, Metal Film	4835 111 37254	4712	Zero ohm	4835 111 27056
3616	18k, 5%, 1/10W, Metal Film	4835 111 37232	4750	Zero ohm	4835 111 27056
3618	470k, 5%, 1/10W, Metal Film	4835 111 37407	4802	Zero ohm	4835 111 27056
3619	470 ohm, 5%, 1/10W, Metal Film	4835 111 37259	4803	Zero ohm	4835 111 27056
3620	100 ohm, 5%, 1/10W, Metal Film	4835 111 37432	5000	Fixed Inductor 0.8uH	3198 018 38270
3621	100 ohm, 5%, 1/10W, Metal Film	4835 111 37432	5001	Fixed Inductor, 68uH	2422 535 95368
3622	8.2k, 5%, 1/10W, Metal Film	4835 111 37448	5003	Coil 12uH., 5%	3198 018 11290
3623	8.2k, 5%, 1/10W, Metal Film	4835 111 37448	S 5500	Filter Mains 5MHz., 1 Amp.	2422 549 44284
3624	8.2k, 5%, 1/10W, Metal Film	4835 111 37448	5502	Fixed Coil	3198 018 90010
3625	470 ohm, 5%, 1/10W, Metal Film	4835 111 37259	S 5510	SMPS Transformer	2422 531 02402
3626	470 ohm, 5%, 1/10W, Metal Film	4835 111 37259	5520	Fixed Coil	3198 018 90010
3627	1k, 5%, 1/10W, Metal Film	4822 051 10102	5521	Coil Peaking 27uH., 5%	4835 157 67052
3628	18k, 5%, 1/10W, Metal Film	4835 111 37232	5522	Fixed Coil	3198 018 90010
3629	470 ohm, 5%, 1/10W, Metal Film	4835 111 37259	5600	Coil, 22uH., 5%	3198 018 11290
3630	8.2k, 5%, 1/6W, Carbon Film	3198 011 08220	5601	Fixed Inductor 1.8uH	3198 018 31880
3633	3.3k, 5%, 1/10W, Metal Film	4835 111 37247	5702	Driver Transformer	2422 531 02396
3634	8.2k, 5%, 1/10W, Metal Film	4835 111 37448	S 5710	Line Out Transformer AT2078	2422 531 02407
3636	8.2k, 5%, 1/10W, Metal Film	4835 111 37448	5721	Coil Fixed 100uH., 10%	3198 018 21010
3637	8.2k, 5%, 1/10W, Metal Film	4835 111 37448	6000	Diode Regulator BZX79-B33	3198 010 53390
3639	8.2k, 5%, 1/10W, Metal Film	4835 111 37448	6201	Diode 1N4148	4835 130 37048
3640	8.2k, 5%, 1/10W, Metal Film	4835 111 37448	6202	Zener Diode, 8.2Volt, BZX284-C8V2	4835 130 37922
3641	8.2k, 5%, 1/10W, Metal Film	4835 111 37448	6203	Zener Diode, 8.2Volt, BZX284-C8V2	4835 130 37922
3642	8.2k, 5%, 1/10W, Metal Film	4835 111 37448	6204	Zener Diode, 8.2Volt, BZX284-C8V2	4835 130 37922
3643	8.2k, 5%, 1/10W, Metal Film	4835 111 37448	6231	Diode BAS216	4835 130 37905
S 3700	470 ohm, 3W, Metal Oxide	2120 105 93454	6232	Zener Diode, 8.2Volt, BZX79-C8V2	4835 130 37503
S 3702	3.9 ohm, Fusible Resistor	2306 207 03398	6272	Diode 1N4148	4835 130 37048
S 3705	220 ohm, 3W, Metal Oxide	2120 105 93449	6301	Diode BAV21	4835 130 37294
3706	180 ohm, 5%, 1/6W, Carbon Film	3198 011 01810	6302	Diode BAV21	4835 130 37294
3707	47 ohm, 5%, 1/4W, Carbon Film	3198 011 04790	6311	Diode BAV21	4835 130 37294
S 3708	12k, 5%, 1/3W, Metal Film	2306 204 03123	6321	Diode BAV21	4835 130 37294
3710	1k, 5%, 1/10W, Metal Film	4822 051 10102	6500	Diode 1N5062	4822 130 41275
3720	33k, 1/4W, Carbon Film	4835 110 57375	6501	Diode 1N5062	4822 130 41275
S 3721	100k, 5%, 1/4W, Carbon Film	3198 011 01040	6502	Diode 1N5062	4822 130 41275
3722	10k, 5%, 1/10W, Metal Film	4835 111 37216	6503	Diode 1N5062	4822 130 41275
3723	6.8k, 5%, 1/10W, Metal Film	4835 111 37272	6504	Diode BAV21	4835 130 37294
3724	100 ohm, 5%, 1/10W, Metal Film	4835 111 37432	6506	Diode BAV21	4835 130 37294
S 3725	1 ohm, 5%, 1/2W, Metal Film	4835 110 27012	6507	Diode BYD33J	4835 130 37094
3726	15k, 5%, 1/6W, Carbon Film	3198 011 01530	6509	Diode	9340 393 00115
3727	18k, 5%, 1/6W, Carbon Film	3198 011 01830	6520	Diode Rec. BYW76-RAS1	9322 127 32682
S 3728	1 ohm, 5%, 1/3W, Metal Film	4822 111 30483	6521	Diode BYV27-200	4835 130 37463
3729	470 ohm, 1%, 0.6W, Metal Film	4835 116 57681	6540	Diode Regulator BZX79-B6V8	3198 010 56880
3730	27k, 5%, 1/10W, Metal Film	4835 111 37442	6541	Diode BAS216	4835 130 37905
3731	10k, 5%, 1/10W, Metal Film	4835 111 37216	6542	Diode BAS216	4835 130 37905
3739	43k, Metal Film	2322 156 21201	6543	Diode BAS216	4835 130 37905
3740	100 ohm, Metal Film	2322 156 21001	6604	Diode BAS216	4835 130 37905
3741	100 ohm, 5%, 1/6W, Carbon Film	3198 011 01010	6700	Diode BYD33J	4835 130 37094

S = Safety Part Be sure to use exact replacement part.

PR1320C121 (continued)

6701	Diode 1N4148	4835	130	37048	2321	150pF., 5%, 50V, Ceramic	3198	016	01510
6702	Diode 1N4148	4835	130	37048	2330	1500pF., 10%, 2kV, Ceramic Disc.	2020	558	90566
6703	Diode 1N4148	4835	130	37048	3301	33 ohm, 5%, 1/10W, Metal Film.	4835	220	17028
6704	Diode BYD33M	4835	130	37957	3302	3.3k, 5%, 1/10W, Metal Film.	4835	111	37247
6705	Diode BYD33J	4835	130	37094	3303	470 ohm, 5%, 1/10W, Metal Film.	4835	111	37259
6720	Zener Diode, 15 Volt, BZX79-C15	4835	130	37903	3304	1.5k, 20%, 1/2W, Carbon Composition.	4835	110	47034
6721	Diode 1N4148	4835	130	37048	S 3305	18k, 3W, Metal Oxide	2120	105	93477
6722	Diode BYD33J	4835	130	37094	3311	33 ohm, 5%, 1/10W, Metal Film.	4835	220	17028
6724	Diode BYD33J	4835	130	37094	3312	3.3k, 5%, 1/10W, Metal Film.	4835	111	37247
6725	Diode BYD33J	4835	130	37094	3313	470 ohm, 5%, 1/10W, Metal Film.	4835	111	37259
6726	Diode 1N4148	4835	130	37048	3314	1.5k, 20%, 1/2W, Carbon Composition.	4835	110	47034
6727	Diode 1N4148	4835	130	37048	S 3315	18k, 3W, Metal Oxide	2120	105	93477
6728	Diode Regulator BZX79-B18.	3198	010	51890	3321	33 ohm, 5%, 1/10W, Metal Film.	4835	220	17028
6730	Diode 1N4148	4835	130	37048	3322	3.3k, 5%, 1/10W, Metal Film.	4835	111	37247
6731	Diode 1N4148	4835	130	37048	3323	470 ohm, 5%, 1/10W, Metal Film.	4835	111	37259
6732	Diode 1N4148	4835	130	37048	3324	1.5k, 20%, 1/2W, Carbon Composition.	4835	110	47034
6733	Diode BAS216	4835	130	37905	3325	18k, 3W, Metal Oxide	2120	105	93477
6734	Zener Diode, 5.6 Volt, BZX79-C5V6.	4835	130	37007	S 3330	1 ohm, 5%, 1/3W, Metal Film.	4822	111	30483
6735	Diode 1N4148	4835	130	37048	S 3331	1 ohm, 5%, 1/3W, Metal Film.	4822	111	30483
6736	Diode BAS216	4835	130	37905	5300	Fixed Inductor 180uH	3198	018	21810
6750	Diode BYD33J	4835	130	37094	5301	Peaking Coil, 22uH., 10%	4835	157	67069
6752	Diode BAS216	4835	130	37905	7300	Transistor BF422	9332	593	50126
6753	Diode BAS216	4835	130	37905	7310	Transistor BF422	9332	593	50126
6754	Diode Regulator BZX79-B3V9	3198	010	53980	7320	Transistor BF422	9332	593	50126
6755	Diode BAS216	4835	130	37905					
6800	Zener Diode, 3.3Volt, BZX284-C3V3.	9340	385	60115					
6851	Diode 1N4148	4835	130	37048					
6852	Diode BAS216	4835	130	37905					
7000	IC SM M61203FP	9322	143	21671					
7201	Transistor BC557B.	4835	130	47409					
7202	Transistor BC547B.	4835	130	47055					
7203	Transistor BC547B.	4835	130	47055					
7205	Transistor BC547B.	4835	130	47055					
7206	Transistor BC847B.	4822	130	60511					
7207	Transistor BC847B.	4822	130	60511					
7208	Transistor BC847B.	4822	130	60511					
7501	IC STR-G6624	9322	148	88667					
S 7502	Opto Coupler TCET1103(G)	9322	140	14667					
7540	Transistor BC547B.	4835	130	47055					
7550	Transistor BC847B.	4822	130	60511					
7600	IC M37272M6H-052	3139	127	00561					
7601	IC M24C01-WBN6	9322	143	19682					
7602	IR Receiver.	9322	127	53667					
7700	Transistor BC337-25.	3198	020	43530					
7701	Horizontal Output Transistor	9340	552	58127					
7720	Transistor BC85.	5322	130	60508					
7721	Transistor BC847B.	4822	130	60511					
7723	Transistor BD135	9332	696	70127					
7750	IC TDA9302H.	4835	209	88531					
7800	IC TDA7052B/N1	4835	209	88542					
7801	Transistor BC85.	5322	130	60508					
7850	Transistor BC847B.	4822	130	60511					
7851	Transistor BC85.	5322	130	60508					
7852	Transistor BC847B.	4822	130	60511					
7853	Transistor BC847B.	4822	130	60511					
7854	Transistor BC847B.	4822	130	60511					
9617	Jumper	0322	179	00003					
9803	Jumper	0322	179	00003					
9814	Jumper	0322	179	00003					

All Models - Service Tools

All Models - Service Tools									
AC20	Torx Driver T10 Long 10.	4835	395	17249					
AC21	Torx Driver T-10 7	4835	395	97018					

PR1320C121 Cabinet Parts

PR1320C121 Cabinet Parts									
S AC01	AC Power Cord.	3139	128	75911					
AC02	Cabinet Back	3139	124	32451					
AC03	Cabinet Front.	3139	137	69341					
AC04	Control Buttons.	3139	124	31861					
S AC05	Convergence and Purity Assembly.	4835	150	27007					
S AC06	CRT, A34EJM34X113.	9301	815	60361					
S AC07	Degaussing Coil.	2422	549	44427					
AC09	Light Guide.	3139	124	31871					
AC11	Speaker, 25 ohm, 1.5W.	2422	264	00336					
AC15	Speaker Clip	3139	124	31901					
REMOTE	Remote Transmitter RC1112901/04.	3139	228	83601					
AC17	Battery AA 1.5V (2pk).	9299	000	10137					
AC18	Owner's Manual	3135	015	18271					
AC19	Instruction Sheet.	3135	015	16731					

CRT Panel Parts

CRT Panel Parts									
0165	1 Pin Board Connector.	3104	301	09521					
0244	3 Pin Board Connector.	2422	025	04851					
0245	5 Pin Board Connector.	2422	025	04853					
S 0254	CRT Socket (C122 version).	4835	256	97319					
S 0254	CRT Socket (C121 and C125 versions).	2422	500	80022					
2300	47uF., 16V, Electrolytic	2020	012	93089					
2301	150pF., 5%, 50V, Ceramic	3198	016	01510					
2311	82pF., 5%, 50V, Ceramic.	3198	016	08290					

S = Safety Part Be sure to use exact replacement part.

PR1392X121 (continued)

3261	10k, 5%, 1/10W, Metal Film	4835	111	37216	3753	3.3 ohm, 5%, 1/4W, Carbon Film	3198	011	03380
3262	10k, 5%, 1/10W, Metal Film	4835	111	37216	3754	1 ohm, 5%, 1/3W, Metal Film.	4822	111	30483
3263	33 ohm, 5%, 1/4W, Carbon Film.	3198	011	03390	3755	33k, 1/4W, Carbon Film	4835	110	57375
3264	33 ohm, 5%, 1/4W, Carbon Film.	3198	011	03390	3756	22 ohm, 0.6W, Metal Film	4835	116	57765
3265	2.2k, 5%, 1/4W, Carbon Film.	3198	011	02220	3757	150 ohm, 5%, 1/10W, Metal Film	3198	021	51510
3500	Variable Resistor 1MA/423V	2322	595	90013	3759	3.3 ohm, 5%, 1/4W, Carbon Film	3198	011	03380
S 3501	4.7 Meg ohm, 5%, 1/2W, Metal Film.	4835	116	57009	3760	470 ohm, 5%, 1/10W, Metal Film	4835	111	37259
3502	220 ohm, Metalized Polyester	2120	103	90018	3761	2.7k, 5%, 1/10W, Metal Film.	3198	021	52720
S 3503	Surge Protect 300V	2422	549	43073	3762	22 ohm, 0.6W, Metal Film	4835	116	57765
S 3504	2.2 ohm, 5%, 5W, Wire Wound.	4835	112	27037	S 3763	1.5k, 3W, Metal Oxide.	2120	105	93457
S 3505	Positive Temperature Coefficient, 120	2120	661	00026	3801	56k, 5%, 1/10W, Metal Film	4835	111	37477
S 3506	100k, 1W, Metal Oxide.	2120	105	93414	3802	27k, 5%, 1/10W, Metal Film	4835	111	37442
3507	220 ohm, 5%, 1/4W, Carbon Film	3198	011	02210	3803	120 ohm, 5%, 1/6W, Carbon Film	3198	011	01210
3508	5.6k, 5%, 1/4W, Carbon Film.	3198	011	05620	3804	120 ohm, 5%, 1/6W, Carbon Film	3198	011	01210
3509	680 ohm, 5%, 1/4W, Carbon Film	3198	011	06810	3807	0.01uF., 10%, 50V, Ceramic	3198	017	01030
S 3510	0.27 ohm, 2W, Metal Film	2120	106	90629	3817	100 ohm, 5%, 1/6W, Carbon Film	3198	011	01010
3511	4.7 ohm, 5%, 1/6W, Carbon Film	3198	011	04780	3851	4.7k, 5%, 1/4W, Carbon Film.	3198	011	04720
3512	2.2k, 5%, 1/4W, Carbon Film.	3198	011	02220	3854	5.6k, 5%, 1/10W, Metal Film.	4835	111	37376
3540	1k, 5%, 1/10W, Metal Film.	4822	051	10102	3858	3.3k, 5%, 1/10W, Metal Film.	4835	111	37247
3541	470 ohm, 5%, 1/4W, Carbon Film	3198	011	04710	3864	39k, 5%, 1/10W, Metal Film	4835	111	27051
3542	22 ohm, 5%, 1/6W, Carbon Film.	3198	011	02290	3873	100 ohm, 5%, 1/10W, Metal Film	4835	111	37432
3543	82k, 1%, 1/2W, Metal Film.	2322	156	28203	S 3875	3W, Metal Oxide.	2120	105	93443
3544	7.5k, 1%, 0.6W, Metal Film	2322	156	27502	4000	Zero ohm	4835	111	27056
3545	120k, 1%, 1/2W, Metal Film	2322	156	21204	4001	Zero ohm	4835	111	27056
3546	1.5k, 5%, 1/10W, Metal Film.	4835	111	37437	4002	Zero ohm	4835	111	27056
3550	6.8k, 5%, 1/4W, Carbon Film.	3198	011	06820	4003	Zero ohm	4835	111	27056
3551	6.8k, 5%, 1/4W, Carbon Film.	3198	011	06820	4012	Zero ohm	4835	111	27056
3600	47k, 5%, 1/10W, Metal Film	4835	111	37445	4016	Zero ohm	4835	111	27056
3601	22k, 5%, 1/10W, Metal Film	4835	111	37441	4017	Zero ohm	4835	111	27056
3602	12k, 5%, 1/10W, Metal Film	3198	021	51230	4617	Zero ohm	4835	111	27056
3603	6.8k, 5%, 1/10W, Metal Film.	4835	111	37272	4624	Zero ohm	4835	111	27056
3604	3.3k, 5%, 1/10W, Metal Film.	4835	111	37247	4628	Zero ohm	4835	111	27056
3605	100 ohm, 5%, 1/10W, Metal Film	4835	111	37432	4710	Zero ohm	4835	111	27056
3606	10k, 5%, 1/10W, Metal Film	4835	111	37216	4711	Zero ohm	4835	111	27056
3607	4.7k, 5%, 1/10W, Metal Film.	4835	111	27052	4712	Zero ohm	4835	111	27056
3608	4.7k, 5%, 1/10W, Metal Film.	4835	111	27052	4750	Zero ohm	4835	111	27056
3609	4.7k, 5%, 1/10W, Metal Film.	4835	111	27052	4802	Zero ohm	4835	111	27056
3610	4.7k, 5%, 1/10W, Metal Film.	4835	111	27052	4803	Zero ohm	4835	111	27056
3611	1.5k, 5%, 1/10W, Metal Film.	4835	111	37437	5000	Fixed Inductor 0.8uH	3198	018	38270
3612	1k, 5%, 1/10W, Metal Film.	4822	051	10102	5001	Fixed Inductor, 68uH.	2422	535	95368
3613	1k, 5%, 1/10W, Metal Film.	4822	051	10102	5003	Coil 12uH., 5%	3198	018	11290
3614	1k, 5%, 1/10W, Metal Film.	4822	051	10102	S 5500	Filter Mains 5MHz., 1 Amp.	2422	549	44284
3615	3.9k, 5%, 1/10W, Metal Film.	4835	111	37254	5502	Fixed Coil	3198	018	90010
3616	18k, 5%, 1/10W, Metal Film	4835	111	37232	S 5510	SMPS Transformer	2422	531	02402
3618	470k, 5%, 1/10W, Metal Film.	4835	111	37407	5520	Fixed Coil	3198	018	90010
3619	470 ohm, 5%, 1/10W, Metal Film	4835	111	37259	5521	Coil Peaking 27uH., 5%	4835	157	67052
3620	100 ohm, 5%, 1/10W, Metal Film	4835	111	37432	5522	Fixed Coil	3198	018	90010
3621	100 ohm, 5%, 1/10W, Metal Film	4835	111	37432	5600	Coil, 22uH., 5%.	3198	018	12290
3622	8.2k, 5%, 1/10W, Metal Film.	4835	111	37448	5601	Fixed Inductor 1.8uH	3198	018	31880
3623	8.2k, 5%, 1/10W, Metal Film.	4835	111	37448	5702	Driver Transformer	2422	531	02396
3624	8.2k, 5%, 1/10W, Metal Film.	4835	111	37448	S 5710	Line Out Transformer AT2078	2422	531	02407
3625	470 ohm, 5%, 1/10W, Metal Film	4835	111	37259	5721	Coil Fixed 100uH., 10%	3198	018	21010
3626	470 ohm, 5%, 1/10W, Metal Film	4835	111	37259	6000	Diode Regulator BZX79-B33.	3198	010	53390
3627	1k, 5%, 1/10W, Metal Film.	4822	051	10102	6201	Diode 1N4148	4835	130	37048
3628	18k, 5%, 1/10W, Metal Film	4835	111	37232	6202	Zener Diode, 8.2Volt, BZX284-C8V2	4835	130	37922
3629	470 ohm, 5%, 1/10W, Metal Film	4835	111	37259	6203	Zener Diode, 8.2Volt, BZX284-C8V2	4835	130	37922
3630	8.2k, 5%, 1/6W, Carbon Film.	3198	011	08220	6204	Zener Diode, 8.2Volt, BZX284-C8V2	4835	130	37922
3633	3.3k, 5%, 1/10W, Metal Film.	4835	111	37247	6231	Diode BAS216	4835	130	37905
3634	8.2k, 5%, 1/10W, Metal Film.	4835	111	37448	6232	Zener Diode, 8.2Volt, BZX79-C8V2.	4835	130	37503
3636	8.2k, 5%, 1/10W, Metal Film.	4835	111	37448	6272	Diode 1N4148	4835	130	37048
3637	8.2k, 5%, 1/10W, Metal Film.	4835	111	37448	6301	Diode BAV21.	4835	130	37294
3639	8.2k, 5%, 1/10W, Metal Film.	4835	111	37448	6302	Diode BAV21.	4835	130	37294
3640	8.2k, 5%, 1/10W, Metal Film.	4835	111	37448	6311	Diode BAV21.	4835	130	37294
3641	8.2k, 5%, 1/10W, Metal Film.	4835	111	37448	6321	Diode BAV21.	4835	130	37294
3642	8.2k, 5%, 1/10W, Metal Film.	4835	111	37448	6500	Diode 1N5062	4822	130	41275
3643	8.2k, 5%, 1/10W, Metal Film.	4835	111	37448	6501	Diode 1N5062	4822	130	41275
S 3700	470 ohm, 3W, Metal Oxide	2120	105	93454	6502	Diode 1N5062	4822	130	41275
S 3702	3.9 ohm, Fusible Resistor.	2306	207	03398	6503	Diode 1N5062	4822	130	41275
S 3705	220 ohm, 3W, Metal Oxide	2120	105	93449	6504	Diode BAV21.	4835	130	37294
3706	180 ohm, 5%, 1/6W, Carbon Film	3198	011	01810	6506	Diode BAV21.	4835	130	37294
3707	47 ohm, 5%, 1/4W, Carbon Film.	3198	011	04790	6507	Diode BYD33J	4835	130	37094
S 3708	12k, 5%, 1/3W, Metal Film.	2306	204	03123	6509	Diode.	9340	393	00115
3710	1k, 5%, 1/10W, Metal Film.	4822	051	10102	6520	Diode Rec. BYW76-RAS1.	9322	127	32682
3720	33k, 1/4W, Carbon Film	4835	110	57375	6521	Diode BYV27-200.	4835	130	37463
S 3721	100k, 5%, 1/4W, Carbon Film.	3198	011	01040	6540	Diode Regulator BZX79-B6V8	3198	010	56880
3722	10k, 5%, 1/10W, Metal Film	4835	111	37216	6541	Diode BAS216	4835	130	37905
3723	6.8k, 5%, 1/10W, Metal Film.	4835	111	37272	6542	Diode BAS216	4835	130	37905
3724	100 ohm, 5%, 1/10W, Metal Film	4835	111	37432	6543	Diode BAS216	4835	130	37905
S 3725	1 ohm, 5%, 1/2W, Metal Film.	4835	110	27012	6604	Diode BAS216	4835	130	37905
3726	15k, 5%, 1/6W, Carbon Film	3198	011	01530	6700	Diode BYD33J	4835	130	37094
3727	18k, 5%, 1/6W, Carbon Film	3198	011	01830	6701	Diode 1N4148	4835	130	37048
S 3728	1 ohm, 5%, 1/3W, Metal Film.	4822	111	30483	6702	Diode 1N4148	4835	130	37048
3729	470 ohm, 1%, 0.6W, Metal Film.	4835	116	57681	6703	Diode 1N4148	4835	130	37048
3730	27k, 5%, 1/10W, Metal Film	4835	111	37442	6704	Diode BYD33M	4835	130	37957
3731	10k, 5%, 1/10W, Metal Film	4835	111	37216	6705	Diode BYD33J	4835	130	37094
3739	43k, Metal Film.	2322	156	21201	6720	Zener Diode, 15 Volt, BZX79-C15	4835	130	37903
3740	100 ohm, Metal Film.	2322	156	21001	6721	Diode 1N4148	4835	130	37048
3741	100 ohm, 5%, 1/6W, Carbon Film	3198	011	01010	6722	Diode BYD33J	4835	130	37094
3742	330 ohm, 5%, 1/6W, Carbon Film	3198	011	03310	6724	Diode BYD33J	4835	130	37094
3750	3.3k, 5%, 1/6W, Carbon Film.	3198	011	03320	6725	Diode BYD33J	4835	130	37094
3751	1.8k, 5%, 1/4W, Carbon Film.	3198	011	01820	6726	Diode 1N4148	4835	130	37048
3752	12k, 5%, 1/10W, Metal Film	3198	021	51230	6727	Diode 1N4148	4835	130	37048

S = Safety Part Be sure to use exact replacement part.

PR1392X121 (continued)

6728	Diode Regulator BZX79-B18.	3198	010	51890	5301	Peaking Coil, 22uH., 10%	4835	157	67069
6730	Diode 1N4148	4835	130	37048	7300	Transistor BF422	9332	593	50126
6731	Diode 1N4148	4835	130	37048	7310	Transistor BF422	9332	593	50126
6732	Diode 1N4148	4835	130	37048	7320	Transistor BF422	9332	593	50126
6733	Diode BAS216	4835	130	37905					
6734	Zener Diode, 5.6 Volt, BZX79-C5V6.	4835	130	37007					
6735	Diode 1N4148	4835	130	37048					
6736	Diode BAS216	4835	130	37905					
6750	Diode BYD33J	4835	130	37094					
6752	Diode BAS216	4835	130	37905					
6753	Diode BAS216	4835	130	37905					
6754	Diode Regulator BZX79-B3V9	3198	010	53980					
6755	Diode BAS216	4835	130	37905					
6800	Zener Diode, 3.3Volt, BZX284-C3V3.	9340	385	60115					
7000	IC SM M61203FP	9322	143	21671					
7201	Transistor BC557B.	4835	130	47409					
7202	Transistor BC547B.	4835	130	47055					
7203	Transistor BC547B.	4835	130	47055					
7205	Transistor BC547B.	4835	130	47055					
7206	Transistor BC847B.	4822	130	60511					
7207	Transistor BC847B.	4822	130	60511					
7208	Transistor BC847B.	4822	130	60511					
7501	IC STR-G6624	9322	148	88667					
S 7502	Opto Coupler TCET1103(G)	9322	140	14667					
7540	Transistor BC547B.	4835	130	47055					
7550	Transistor BC847B.	4822	130	60511					
7600	IC M37272M6H-052	3139	127	00561					
7601	IC M24C01-WBN6	9322	143	19682					
7602	IR Receiver.	9322	127	53667					
7700	Transistor BC337-25.	3198	020	43530					
7701	Horizontal Output Transistor	9340	552	58127					
7720	Transistor BC85.	5322	130	60508					
7721	Transistor BC847B.	4822	130	60511					
7723	Transistor BD135	9332	696	70127					
7750	IC TDA9302H.	4835	209	88531					
7800	IC TDA7052B/N1	4835	209	88542					
7801	Transistor BC85.	5322	130	60508					
9803	Jumper	0322	179	00003					
9814	Jumper	0322	179	00003					

All Models - Service Tools

All Models - Service Tools									
AC20	Torx Driver T10 Long 10.	4835	395	17249					
AC21	Torx Driver T-10 7	4835	395	97018					

PR1392X121 Cabinet Parts

PR1392X121 Cabinet Parts									
S AC01	AC Power Cord (White).	3139	128	75921					
AC02	Cabinet Back	3139	124	31851					
AC03	Cabinet Front.	3139	137	68911					
AC04	Control Buttons.	3139	124	32941					
S AC05	Convergence and Purity Assembly.	4835	150	27007					
S AC06	CRT, A34EJM34X113.	9301	815	60361					
S AC07	Degaussing Coil.	2422	549	44427					
AC09	Light Guide.	3139	124	31871					
AC11	Speaker, 16 ohm, 4W.	2422	264	00336					
AC15	Speaker Clip	3139	124	31901					
REMOTE	Remote Transmitter RC282901/04W.	3139	228	81461					
AC17	Battery AA 1.5V (2pk).	9299	000	10137					
AC18	Owner's Manual	3135	015	18281					
AC19	Instruction Sheet.	3135	015	16741					

CRT Panel Parts

CRT Panel Parts									
0165	1 Pin Board Connector.	3104	301	09521					
0244	3 Pin Board Connector.	2422	025	04851					
0245	5 Pin Board Connector.	2422	025	04853					
S 0254	CRT Socket (C122 version).	4835	256	97319					
S 0254	CRT Socket (C121 and C125 versions).	2422	500	80022					
2300	47uF., 16V, Electrolytic	2020	012	93089					
2301	150pF., 5%, 50V, Ceramic	3198	016	01510					
2311	82pF., 5%, 50V, Ceramic.	3198	016	08290					
2321	150pF., 5%, 50V, Ceramic	3198	016	01510					
2330	1500pF., 10%, 2kV, Ceramic Disc.	2020	558	90566					
3301	33 ohm, 5%, 1/10W, Metal Film.	4835	220	17028					
3302	3.3k, 5%, 1/10W, Metal Film.	4835	111	37247					
3303	470 ohm, 5%, 1/10W, Metal Film	4835	111	37259					
3304	1.5k, 20%, 1/2W, Carbon Composition.	4835	110	47034					
S 3305	18k, 3W, Metal Oxide	2120	105	93477					
3311	33 ohm, 5%, 1/10W, Metal Film.	4835	220	17028					
3312	3.3k, 5%, 1/10W, Metal Film.	4835	111	37247					
3313	470 ohm, 5%, 1/10W, Metal Film	4835	111	37259					
3314	1.5k, 20%, 1/2W, Carbon Composition.	4835	110	47034					
S 3315	18k, 3W, Metal Oxide	2120	105	93477					
3321	33 ohm, 5%, 1/10W, Metal Film.	4835	220	17028					
3322	3.3k, 5%, 1/10W, Metal Film.	4835	111	37247					
3323	470 ohm, 5%, 1/10W, Metal Film	4835	111	37259					
3324	1.5k, 20%, 1/2W, Carbon Composition.	4835	110	47034					
3325	18k, 3W, Metal Oxide	2120	105	93477					
S 3330	1 ohm, 5%, 1/3W, Metal Film.	4822	111	30483					
S 3331	1 ohm, 5%, 1/3W, Metal Film.	4822	111	30483					
5300	Fixed Inductor 180uH	3198	018	21810					

S = Safety Part Be sure to use exact replacement part.

PR1906C121 - Manual no. 7590

J8 Main Chassis Parts							
	J8 Main Chassis Parts			2605	10pF., 5%, 50V, Ceramic	3198	016 01090
				2606	10pF., 5%, 50V, Ceramic	3198	016 01090
S 0127	Fuse 3.15 Amp	3122	358 72141	2607	10pF., 5%, 50V, Ceramic	3198	016 01090
S 0212	2 Pin Board Connector	2422	025 15396	2608	1uF., 16V, Ceramic	3198	017 21050
0213	4 Pin Board Connector	2422	025 12479	2609	0.01uF., 10%, 50V, Ceramic	3198	017 01030
0215	2 Pin Board Connector	2412	020 00724	2610	470uF., 10V, Electrolytic	3198	025 14710
0220	3 Pin Board Connector	2422	025 04851	2613	220pF., 5%, 50V, Ceramic	3198	016 02210
S 0221	2 Pin Board Connector	2422	025 15503	2614	1uF., 20%, 50V, Electrolytic	3198	025 51080
S 0222	2 Pin Board Connector	2422	025 10646	2615	1000pF., 5%, 50V, Ceramic	3198	016 01020
0243	5 Pin Board Connector	2422	025 04853	2616	1000pF., 5%, 50V, Ceramic	3198	016 01020
1000	Tuner V+U PLL	2422	542 90074	2617	470pF., 5%, 50V, Ceramic	3198	016 04710
1001	Filter Saw 43.75MHz	2422	549 44327	2618	0.01uF., 10%, 50V, Ceramic	3198	017 01030
1002	Filter Ceramic 4.5MHz TPSMB	2422	549 40807	2622	22pF., 5%, 50V, Ceramic	3198	016 02290
1201	Crystal Resonator 3.579545MHz	2422	543 01152	2623	22pF., 5%, 50V, Ceramic	3198	016 02290
1202	Filter TPS	2422	549 42501	2700	560uF., 250V, Metalized Polypropylene	2020	321 90054
S 1500	Fuse 4 Amp 250V	2422	086 10869	2702	47uF., 160V, Electrolytic	2020	021 91139
S 1521	Fuse 1 Amp Radial	4835	253 97162	2703	10uF., 250V, Polyester	2020	012 93495
1600	Ceramic Resonator 8MHz	2422	540 98423	2704	0.015uF., 100V, Metalized Polyester	3198	014 01530
1601	Switch	2422	128 02742	2705	0.022uF., 100V, Metalized Polyester	3198	014 02230
1602	Switch	2422	128 02742	2706	4700pF., 1kV, Ceramic	2020	558 90495
1603	Switch	2422	128 02742	2707	470pF., 10%, 2kV, Ceramic Disc	4835	122 47638
1604	Switch	2422	128 02742	2710	0.015uF., 1.6kV, Metalized Polyester	2020	321 90018
1605	Switch	2422	128 02742	2711	300pF., 5%, 50V, Ceramic	3198	016 03310
2000	47uF., 20%, 25V, Electrolytic	3198	025 34790	2720	0.022uF., 10%, 250V, Electrolytic	2222	347 90225
2001	47uF., 20%, 50V, Electrolytic	3198	025 54790	2721	0.47uF., 16V, Ceramic	3198	017 24740
2002	0.01uF., 10%, 50V, Ceramic	3198	017 01030	2722	1000uF., 16V, Electrolytic	2020	021 91049
2004	0.01uF., 10%, 50V, Ceramic	3198	017 01030	2723	470uF., 35V, Electrolytic	3198	026 44710
2005	47uF., 20%, 25V, Electrolytic	3198	025 34790	2724	1uF., 20%, 50V, Electrolytic	2020	021 91147
2010	0.01uF., 100V, Metalized Polyester	3198	014 01030	2725	47uF., 20%, 50V, Electrolytic	3198	025 54790
2011	0.01uF., 10%, 50V, Ceramic	3198	017 01030	2750	470uF., 35V, Electrolytic	3198	026 44710
2012	0.1uF., 50V, Ceramic	3198	023 21040	2751	100uF., 50V, Electrolytic	3198	025 51010
2013	0.1uF., 50V, Metalized Polyester	3198	014 01040	2752	0.22uF., 50V, Metalized Polyester	3198	014 02240
2014	0.01uF., 10%, 50V, Ceramic	3198	017 01030	2753	1000uF., 35V, Electrolytic	3198	026 41020
2015	0.47uF., 16V, Ceramic	3198	017 24740	2754	4.7uF., 20%, 50V, Electrolytic	3198	025 54780
2016	0.01uF., 10%, 50V, Ceramic	3198	017 01030	2755	4.7uF., 20%, 50V, Electrolytic	3198	025 54780
2017	1uF., 16V, Ceramic	3198	017 21050	2756	10uF., 20%, 50V, Electrolytic	3198	025 51090
2018	22pF., 5%, 50V, Ceramic	3198	016 02290	2801	220uF., 25V, Electrolytic	2020	021 90589
2200	3.3uF., 50V, Electrolytic	2020	012 93124	2802	10uF., 20%, 50V, Electrolytic	3198	025 51090
2201	18pF., 5%, 50V, Ceramic	3198	016 01890	2803	10uF., 20%, 50V, Electrolytic	3198	025 51090
2203	0.22uF., 25V, Ceramic	3198	023 22240	2808	2200pF., 10%, 50V, Ceramic	3198	017 02220
2204	0.22uF., 25V, Ceramic	3198	023 22240	2856	1uF., 16V, Ceramic	3198	017 21050
2205	470uF., 10V, Electrolytic	3198	025 14710	3000	680 ohm, 5%, 1/4W, Carbon Film	3198	011 06810
2206	0.01uF., 10%, 50V, Ceramic	3198	017 01030	3001	22k, 5%, 1/10W, Metal Film	4835	111 37441
2207	0.015uF., 10%, 50V, Ceramic	3198	017 01530	3002	100 ohm, 5%, 1/10W, Metal Film	4835	111 37432
2208	1uF., 20%, 50V, Electrolytic	3198	025 51080	3003	100 ohm, 5%, 1/10W, Metal Film	4835	111 37432
2209	0.1uF., 50V, Ceramic	3198	023 21040	3005	82k, 5%, 1/4W, Carbon Film	3198	011 08230
2223	1uF., 20%, 50V, Electrolytic	3198	025 51080	3007	82k, 5%, 1/10W, Metal Film	4835	111 37277
2230	0.01uF., 10%, 50V, Ceramic	3198	017 01030	3008	150 ohm, 5%, 1/10W, Metal Film	3198	021 51510
2231	0.01uF., 10%, 50V, Ceramic	3198	017 01030	3009	Zero ohm	4835	111 27056
2234	0.01uF., 10%, 50V, Ceramic	3198	017 01030	3010	470 ohm, 5%, 1/10W, Metal Film	4835	111 37259
2236	0.22uF., 25V, Ceramic	3198	023 22240	3011	220 ohm, 5%, 1/10W, Metal Film	4835	111 37371
2237	470uF., 16V, Electrolytic	3198	025 24710	3013	1.2k, 5%, 1/10W, Metal Film	4835	111 27042
2238	1000uF., 16V, Capacitor	3198	026 21020	3014	10 Meg ohm, Resistor	3198	021 51060
2239	1uF., 20%, 50V, Electrolytic	3198	025 51080	3201	8.2k, 5%, 1/10W, Metal Film	4835	111 37448
2240	0.01uF., 10%, 50V, Ceramic	3198	017 01030	3202	680 ohm, 5%, 1/4W, Carbon Film	3198	011 06810
2261	1uF., 16V, Ceramic	3198	017 21050	3206	33k, 1/4W, Carbon Film	4835	110 57375
2262	3300pF., 10%, 50V, Ceramic	3198	017 03320	3207	150k, 5%, 1/10W, Metal Film	4835	111 27045
2263	1uF., 20%, 50V, Electrolytic	3198	025 51080	3208	12k, 5%, 1/4W, Carbon Film	3198	011 01230
2265	100uF., 25V, Electrolytic	3198	025 31010	3212	1.8k, 5%, 1/10W, Metal Film	4835	111 37231
2266	100uF., 25V, Electrolytic	3198	025 31010	3213	1.8k, 5%, 1/10W, Metal Film	4835	111 37231
2267	1000pF., 10%, 50V, Ceramic	3198	017 01020	3214	1.8k, 5%, 1/10W, Metal Film	4835	111 37231
2268	470uF., 10V, Electrolytic	3198	025 14710	3215	100 ohm, 5%, 1/10W, Metal Film	4835	111 37432
2269	0.01uF., 10%, 50V, Ceramic	3198	017 01030	3216	100 ohm, 5%, 1/10W, Metal Film	4835	111 37432
2270	1000uF., 16V, Electrolytic	3198	026 21020	3217	100 ohm, 5%, 1/10W, Metal Film	4835	111 37432
2271	100uF., 10V, Electrolytic	3198	025 11010	3218	330 ohm, 5%, 1/10W, Metal Film	4835	111 37443
2272	1uF., 16V, Ceramic	3198	017 21050	3219	330 ohm, 5%, 1/10W, Metal Film	4835	111 37443
2273	1000pF., 10%, 50V, Ceramic	3198	017 01020	3220	330 ohm, 5%, 1/10W, Metal Film	4835	111 37443
S 2500	0.22uF., 250V, Metalized Polyester	4835	121 47597	3230	2.2k, 5%, 1/10W, Metal Film	4835	111 37234
2501	2200pF., 10%, 1kV, Ceramic Disc	3198	019 52220	3232	10 ohm, 5%, 1/10W, Metal Film	4835	111 37363
2502	2200pF., 10%, 1kV, Ceramic Disc	3198	019 52220	S 3233	2W, Metal Oxide	2120	105 93424
2503	220uF., 200V, Electrolytic	2020	024 90557	3234	10k, 5%, 1/10W, Metal Film	4835	111 37216
2504	470pF., 10%, 50V, Ceramic Disc	3198	019 14710	3235	33 ohm, Metal Film	2322	156 23309
2506	47uF., 20%, 25V, Electrolytic	3198	025 34790	3236	27k, 5%, 1/6W, Carbon Film	3198	011 02730
2507	1000pF., 10%, 50V, Polyester	4835	121 47662	3237	100 ohm, 5%, 1/10W, Metal Film	4835	111 37432
2508	0.01uF., 100V, Metalized Polyester	3198	014 01030	3241	10k, 5%, 1/10W, Metal Film	4835	111 37216
2509	1500pF., 10%, 50V, Ceramic	3198	017 01520	3242	1.5k, 5%, 1/4W, Carbon Film	3198	011 01520
2510	1500pF., 10%, 1kV, Ceramic Disc	2020	558 90443	3243	1k, 5%, 1/6W, Carbon Film	3198	011 01020
S 2515	1000pF., 250VAC Ceramic Disc	2020	554 90129	3245	10k, 5%, 1/6W, Carbon Film	3198	011 01030
2516	470pF., 250VAC, Ceramic Disc	2020	554 90148	3246	1.8k, 5%, 1/10W, Metal Film	4835	111 37231
2520	1000pF., 10%, 1kV, Ceramic Disc	2020	558 90473	3261	10k, 5%, 1/10W, Metal Film	4835	111 37216
2521	47uF., 160V, Electrolytic	2020	021 91358	3262	10k, 5%, 1/10W, Metal Film	4835	111 37216
2522	1000pF., 10%, 50V, Ceramic Disc	3198	019 11020	3263	33 ohm, 5%, 1/4W, Carbon Film	3198	011 03390
2523	1000uF., 16V, Electrolytic	2020	021 91049	3264	33 ohm, 5%, 1/4W, Carbon Film	3198	011 03390
2524	470pF., 10%, 500V, Ceramic Disc	3198	019 44710	3265	2.2k, 5%, 1/4W, Carbon Film	3198	011 02220
2540	0.01uF., 10%, 50V, Ceramic	3198	017 01030	3500	Variable Resistor 1MA/423V	2322	595 90013
2541	0.01uF., 10%, 50V, Ceramic	3198	017 01030	S 3501	4.7 Meg ohm, 5%, 1/2W, Metal Film	4835	116 57009
2551	1000pF., 10%, 50V, Polyester	4835	121 47662	3502	220 ohm, Metalized Polyester	2120	103 90018
2600	47uF., 20%, 50V, Electrolytic	3198	025 54790	S 3503	Surge Protect 300V	2422	549 43073
2601	10pF., 5%, 50V, Ceramic	3198	016 01090	S 3504	2.2 ohm, 5%, 5W, Wire Wound	4835	112 27037
2602	10pF., 5%, 50V, Ceramic	3198	016 01090	S 3505	Positive Temperature Coefficient, 120	2120	661 00026
2603	10pF., 5%, 50V, Ceramic	3198	016 01090	S 3506	100k, 1W, Metal Oxide	2120	105 93414
2604	10pF., 5%, 50V, Ceramic	3198	016 01090	3507	220 ohm, 5%, 1/4W, Carbon Film	3198	011 02210

S = Safety Part Be sure to use exact replacement part.

PR1906C121 (continued)

3508	5.6k, 5%, 1/4W, Carbon Film	3198 011 05620	3817	100 ohm, 5%, 1/6W, Carbon Film	3198 011 01010
3509	680 ohm, 5%, 1/4W, Carbon Film	3198 011 06810	3851	4.7k, 5%, 1/4W, Carbon Film	3198 011 04720
S 3510	0.27 ohm, 2W, Metal Film	2120 106 90629	3858	Zero ohm	4835 111 27056
3511	4.7 ohm, 5%, 1/6W, Carbon Film	3198 011 04780	3864	82k, 5%, 1/10W, Metal Film	4835 111 37277
3512	2.2k, 5%, 1/4W, Carbon Film	3198 011 02220	3873	100 ohm, 5%, 1/10W, Metal Film	4835 111 37432
3540	1k, 5%, 1/10W, Metal Film	4822 051 10102	S 3875	3W, Metal Oxide	2120 105 93443
3541	470 ohm, 5%, 1/4W, Carbon Film	3198 011 04710	4000	Zero ohm	4835 111 27056
3542	22 ohm, 5%, 1/6W, Carbon Film	3198 011 02290	4001	Zero ohm	4835 111 27056
3543	82k, 1%, 1/2W, Metal Film	2322 156 28203	4002	Zero ohm	4835 111 27056
3544	7.5k, 1%, 0.6W, Metal Film	2322 156 27502	4003	Zero ohm	4835 111 27056
3545	82k, 1%, 1/2W, Carbon Film	2322 156 28203	4012	Zero ohm	4835 111 27056
3546	1.5k, 5%, 1/10W, Metal Film	4835 111 37437	4016	Zero ohm	4835 111 27056
3550	6.8k, 5%, 1/4W, Carbon Film	3198 011 06820	4017	Zero ohm	4835 111 27056
3551	6.8k, 5%, 1/4W, Carbon Film	3198 011 06820	4617	Zero ohm	4835 111 27056
3600	47k, 5%, 1/10W, Metal Film	4835 111 37445	4624	Zero ohm	4835 111 27056
3601	22k, 5%, 1/10W, Metal Film	4835 111 37441	4628	Zero ohm	4835 111 27056
3602	12k, 5%, 1/10W, Metal Film	3198 021 51230	4710	Zero ohm	4835 111 27056
3603	6.8k, 5%, 1/10W, Metal Film	4835 111 37272	4711	Zero ohm	4835 111 27056
3604	3.3k, 5%, 1/10W, Metal Film	4835 111 37247	4712	Zero ohm	4835 111 27056
3605	100 ohm, 5%, 1/10W, Metal Film	4835 111 37432	4750	Zero ohm	4835 111 27056
3606	10k, 5%, 1/10W, Metal Film	4835 111 37216	4802	Zero ohm	4835 111 27056
3607	4.7k, 5%, 1/10W, Metal Film	4835 111 27052	4803	Zero ohm	4835 111 27056
3608	4.7k, 5%, 1/10W, Metal Film	4835 111 27052	5000	Fixed Inductor 0.8uH	3198 018 38270
3609	4.7k, 5%, 1/10W, Metal Film	4835 111 27052	5001	Fixed Inductor, 68uH.	2422 535 95368
3610	4.7k, 5%, 1/10W, Metal Film	4835 111 27052	5003	Coil 12uH., 5%	3198 018 11290
3611	1.5k, 5%, 1/10W, Metal Film	4835 111 37437	S 5500	Filter Mains 5MHz., 1 Amp.	2422 549 44284
3612	1k, 5%, 1/10W, Metal Film	4822 051 10102	5502	Fixed Coil	3198 018 90010
3613	1k, 5%, 1/10W, Metal Film	4822 051 10102	S 5510	SMPS Transformer	2422 531 02402
3614	1k, 5%, 1/10W, Metal Film	4822 051 10102	5520	Fixed Coil	3198 018 90010
3615	3.9k, 5%, 1/10W, Metal Film	4835 111 37254	5521	Coil Peaking 27uH., 5%	4835 157 67052
3616	18k, 5%, 1/10W, Metal Film	4835 111 37232	5522	Fixed Coil	3198 018 90010
3618	470k, 5%, 1/10W, Metal Film	4835 111 37407	5600	Coil, 22uH., 5%.	3198 018 12290
3619	470 ohm, 5%, 1/10W, Metal Film	4835 111 37259	5601	Fixed Inductor 1.8uH	3198 018 31880
3620	100 ohm, 5%, 1/10W, Metal Film	4835 111 37432	5702	Driver Transformer	2422 531 02396
3621	100 ohm, 5%, 1/10W, Metal Film	4835 111 37432	S 5710	Line Out Transformer AT2078.	2422 531 02399
3622	8.2k, 5%, 1/10W, Metal Film	4835 111 37448	5721	Coil Fixed 100uH., 10%	3198 018 21010
3623	8.2k, 5%, 1/10W, Metal Film	4835 111 37448	6000	Diode Regulator BZX79-B33.	3198 010 53390
3624	8.2k, 5%, 1/10W, Metal Film	4835 111 37448	6201	Diode 1N4148	4835 130 37048
3625	470 ohm, 5%, 1/10W, Metal Film	4835 111 37259	6202	Zener Diode, 8.2Volt, BZX284-C8V2	4835 130 37922
3626	470 ohm, 5%, 1/10W, Metal Film	4835 111 37259	6203	Zener Diode, 8.2Volt, BZX284-C8V2	4835 130 37922
3627	1k, 5%, 1/10W, Metal Film	4822 051 10102	6204	Zener Diode, 8.2Volt, BZX284-C8V2	4835 130 37922
3628	18k, 5%, 1/10W, Metal Film	4835 111 37232	6231	Diode BAS216	4835 130 37905
3629	470 ohm, 5%, 1/10W, Metal Film	4835 111 37259	6232	Zener Diode, 8.2Volt, BZX79-C8V2.	4835 130 37503
3630	8.2k, 5%, 1/6W, Carbon Film	3198 011 08220	6272	Diode 1N4148	4835 130 37048
3633	3.3k, 5%, 1/10W, Metal Film	4835 111 37247	6301	Diode BAV21.	4835 130 37294
3634	8.2k, 5%, 1/10W, Metal Film	4835 111 37448	6302	Diode BAV21.	4835 130 37294
3636	8.2k, 5%, 1/10W, Metal Film	4835 111 37448	6311	Diode BAV21.	4835 130 37294
3637	8.2k, 5%, 1/10W, Metal Film	4835 111 37448	6321	Diode BAV21.	4835 130 37294
3639	8.2k, 5%, 1/10W, Metal Film	4835 111 37448	6500	Diode 1N5062	4822 130 41275
3640	8.2k, 5%, 1/10W, Metal Film	4835 111 37448	6501	Diode 1N5062	4822 130 41275
3641	8.2k, 5%, 1/10W, Metal Film	4835 111 37448	6502	Diode 1N5062	4822 130 41275
3642	8.2k, 5%, 1/10W, Metal Film	4835 111 37448	6503	Diode 1N5062	4822 130 41275
3643	8.2k, 5%, 1/10W, Metal Film	4835 111 37448	6504	Diode BAV21.	4835 130 37294
S 3700	470 ohm, 3W, Metal Oxide	2120 105 93454	6506	Diode BAV21.	4835 130 37294
S 3702	3.9 ohm, Fusible Resistor.	2306 207 03398	6507	Diode BYD33J	4835 130 37094
S 3705	220 ohm, 3W, Metal Oxide	2120 105 93449	6509	Diode.	9340 393 00115
3706	180 ohm, 5%, 1/6W, Carbon Film	3198 011 01810	6520	Diode Rec. BYW76-RAS1.	9322 127 32682
3707	47 ohm, 5%, 1/4W, Carbon Film	3198 011 04790	6521	Diode BYV27-200.	4835 130 37463
S 3708	12k, 5%, 1/3W, Metal Film	2306 204 03123	6522	Diode Rec. BYW76-RAS1.	9322 127 32682
3710	1k, 5%, 1/10W, Metal Film	4822 051 10102	6540	Diode Regulator BZX79-B6V8	3198 010 56880
3720	22k, 5%, 1/4W, Carbon Film	3198 011 02230	6541	Diode BAS216	4835 130 37905
S 3721	68k, 5%, 1/6W, Carbon Film	4835 111 37205	6542	Diode BAS216	4835 130 37905
3722	10k, 5%, 1/10W, Metal Film	4835 111 37216	6543	Diode BAS216	4835 130 37905
3723	6.8k, 5%, 1/10W, Metal Film	4835 111 37272	6604	Diode BAS216	4835 130 37905
3724	100 ohm, 5%, 1/10W, Metal Film	4835 111 37432	6700	Diode BYD33J	4835 130 37094
S 3725	1 ohm, 5%, 1/2W, Metal Film	4835 110 27012	6701	Diode 1N4148	4835 130 37048
3726	15k, 5%, 1/6W, Carbon Film	3198 011 01530	6702	Diode 1N4148	4835 130 37048
3727	22k, 5%, 1/4W, Carbon Film	3198 011 02230	6703	Diode 1N4148	4835 130 37048
S 3728	1 ohm, 5%, 1/3W, Metal Film	4822 111 30483	6704	Diode BYD33M	4835 130 37957
3729	470 ohm, 1%, 0.6W, Metal Film.	4835 116 57681	6705	Diode BYD33J	4835 130 37094
3730	27k, 5%, 1/10W, Metal Film	4835 111 37442	6720	Zener Diode, 15 Volt, BZX79-C15	4835 130 37903
3731	1k, 5%, 1/10W, Metal Film	4822 051 10102	6721	Diode 1N4148	4835 130 37048
3739	100 ohm, Metal Film	2322 156 21001	6722	Diode BYD33J	4835 130 37094
3740	100 ohm, Metal Film	2322 156 21001	6724	Diode BYD33J	4835 130 37094
3741	100 ohm, 5%, 1/6W, Carbon Film	3198 011 01010	6725	Diode BYD33J	4835 130 37094
3742	330 ohm, 5%, 1/6W, Carbon Film	3198 011 03310	6726	Diode 1N4148	4835 130 37048
3750	3.9k, 5%, 1/6W, Carbon Film	3198 011 03920	6727	Diode 1N4148	4835 130 37048
3751	1.2k, 5%, 1/6W, Carbon Film	3198 011 01220	6728	Diode Regulator BZX79-B18.	3198 010 51890
3752	12k, 5%, 1/10W, Metal Film	3198 021 51230	6730	Diode 1N4148	4835 130 37048
3753	2.2 ohm, 5%, 1/6W, Carbon Film	3198 011 02280	6731	Diode 1N4148	4835 130 37048
3754	1 ohm, 5%, 1/3W, Metal Film	4822 111 30483	6732	Diode 1N4148	4835 130 37048
3755	33k, 1/4W, Carbon Film	4835 110 57375	6733	Diode BAS216	4835 130 37905
3756	22 ohm, 0.6W, Metal Film	4835 116 57765	6734	Zener Diode, 5.6 Volt, BZX79-C5V6.	4835 130 37007
3757	Zero ohm	4835 111 27056	6735	Diode 1N4148	4835 130 37048
3759	2.2 ohm, 5%, 1/6W, Carbon Film	3198 011 02280	6736	Diode BAS216	4835 130 37905
3760	470 ohm, 5%, 1/10W, Metal Film	4835 111 37259	6750	Diode BYD33J	4835 130 37094
3761	2.7k, 5%, 1/10W, Metal Film	3198 021 52720	6752	Diode BAS216	4835 130 37905
3762	22 ohm, 0.6W, Metal Film	4835 116 57765	6753	Diode BAS216	4835 130 37905
S 3763	1.5k, 3W, Metal Oxide.	2120 105 93457	6754	Diode Regulator BZX79-B3V9	3198 010 53980
3801	33k, 5%, 1/10W, Metal Film	4835 111 37248	6755	Diode BAS216	4835 130 37905
3802	27k, 5%, 1/10W, Metal Film	4835 111 37442	6800	Zener Diode, 3.3Volt, BZX284-C3V3.	9340 385 60115
3807	5.6k, 5%, 1/10W, Metal Film	4835 111 37376	7000	IC SM M61203FP	9322 143 21671

S = Safety Part Be sure to use exact replacement part.

PR1906C121 (continued)

7201	Transistor BC557B.	4835	130	47409
7202	Transistor BC547B.	4835	130	47055
7203	Transistor BC547B.	4835	130	47055
7205	Transistor BC547B.	4835	130	47055
7206	Transistor BC847B.	4822	130	60511
7207	Transistor BC847B.	4822	130	60511
7208	Transistor BC847B.	4822	130	60511
7501	IC STR-G6624	9322	148	88667
S 7502	Opto Coupler TCET1103(G)	9322	140	14667
7540	Transistor BC547B.	4835	130	47055
7550	Transistor BC847B.	4822	130	60511
7600	IC M37272M6H-052	3139	127	00561
7601	IC M24C01-WBN6	9322	143	19682
7602	IR Receiver.	9322	127	53667
7700	Transistor BC337-25.	3198	020	43530
7701	Horizontal Output Transistor	9340	552	58127
7720	Transistor BC85.	5322	130	60508
7721	Transistor BC847B.	4822	130	60511
7723	Transistor BD135	9332	696	70127
7750	IC TDA9302H.	4835	209	88531
7800	IC TDA7052B/N1	4835	209	88542
7801	Transistor BC85.	5322	130	60508
9617	Jumper	0322	179	00003
9803	Jumper	0322	179	00003
9805	Jumper	0322	179	00003
9814	Jumper	0322	179	00003

All Models - Service Tools

All Models - Service Tools				
AC20	Torx Driver T10 Long 10.	4835	395	17249
AC21	Torx Driver T-10 7	4835	395	97018

PR1906C121, 122, 125 Cabinet Parts

PR1906C121, 122, 125 Cabinet Parts				
S AC01	AC Power Cord.	3139	128	75911
AC02	Cabinet Back	3139	124	31891
AC03	Cabinet Front.	3139	137	69361
AC04	Control Buttons.	3139	124	31911
S AC05	Convergence and Purity Assembly.	4835	150	27008
S AC06	CRT, A48EJP03X110 (C121 Version)	9301	826	80361
S AC06	CRT, A48JLL40X46 (C122 Version).	9322	131	82682
S AC06	CRT, A48KRD89X03 (C125 Version).	9322	132	79682
S AC07	Degaussing Coil.	3139	128	23691
AC08	Degaussing Coil Holder (x4).	3135	013	01641
AC09	Light Guide.	3139	124	31921
AC11	Speaker, 25 ohm, 1.5W.	2422	264	00336
AC13	Chassis Guide.	3139	124	32951
AC15	Speaker Clip	3139	124	32931
REMOTE	Remote Transmitter RC1112501/04.	3139	228	83591
AC17	Battery AA 1.5V (2pk).	9299	000	10137
AC18	Owner's Manual	3135	015	18291
AC19	Instruction Sheet.	3135	015	16771

CRT Panel Parts

CRT Panel Parts				
0165	1 Pin Board Connector.	3104	301	09521
0244	3 Pin Board Connector.	2422	025	04851
0245	5 Pin Board Connector.	2422	025	04853
S 0254	CRT Socket (C122 version).	4835	256	97319
S 0254	CRT Socket (C121 and C125 versions).	2422	500	80022
2300	47uF., 16V, Electrolytic	2020	012	93089
2301	470pF., 5%, 50V, Ceramic	3198	016	04710
2311	270pF., 5%, 50V, Ceramic	3198	016	02710
2321	470pF., 5%, 50V, Ceramic	3198	016	04710
2330	1500pF., 10%, 2kV, Ceramic Disc.	2020	558	90566
3301	33 ohm, 5%, 1/10W, Metal Film.	4835	220	17028
3302	3.3k, 5%, 1/10W, Metal Film.	4835	111	37247
3303	470 ohm, 5%, 1/10W, Metal Film	4835	111	37259
3304	1.5k, 20%, 1/2W, Carbon Composition.	4835	110	47034
S 3305	18k, 3W, Metal Oxide	2120	105	93477
3311	33 ohm, 5%, 1/10W, Metal Film.	4835	220	17028
3312	3.3k, 5%, 1/10W, Metal Film.	4835	111	37247
3313	470 ohm, 5%, 1/10W, Metal Film	4835	111	37259
3314	1.5k, 20%, 1/2W, Carbon Composition.	4835	110	47034
S 3315	18k, 3W, Metal Oxide	2120	105	93477
3321	33 ohm, 5%, 1/10W, Metal Film.	4835	220	17028
3322	3.3k, 5%, 1/10W, Metal Film.	4835	111	37247
3323	470 ohm, 5%, 1/10W, Metal Film	4835	111	37259
3324	1.5k, 20%, 1/2W, Carbon Composition.	4835	110	47034
3325	18k, 3W, Metal Oxide	2120	105	93477
S 3330	2.7 ohm, 5%, 1/3W, Metal Film.	2306	204	03278
S 3331	2.7 ohm, 5%, 1/3W, Metal Film.	2306	204	03278
5300	Fixed Inductor 180uH	3198	018	21810
5301	Coil 12uH., 10%.	2422	535	97329
7300	Transistor BF422	9332	593	50126
7310	Transistor BF422	9332	593	50126
7320	Transistor BF422	9332	593	50126

S = Safety Part Be sure to use exact replacement part.

PR1906C122 - Manual no. 7590

J8 Main Chassis Parts							
	J8 Main Chassis Parts			2605	10pF., 5%, 50V, Ceramic	3198	016 01090
				2606	10pF., 5%, 50V, Ceramic	3198	016 01090
S 0127	Fuse 3.15 Amp	3122	358 72141	2607	10pF., 5%, 50V, Ceramic	3198	016 01090
S 0212	2 Pin Board Connector	2422	025 15396	2608	1uF., 16V, Ceramic	3198	017 21050
0213	4 Pin Board Connector	2422	025 12479	2609	0.01uF., 10%, 50V, Ceramic	3198	017 01030
0215	2 Pin Board Connector	2412	020 00724	2610	470uF., 10V, Electrolytic	3198	025 14710
0220	3 Pin Board Connector	2422	025 04851	2613	220pF., 5%, 50V, Ceramic	3198	016 02210
S 0221	2 Pin Board Connector	2422	025 15503	2614	1uF., 20%, 50V, Electrolytic	3198	025 51080
S 0222	2 Pin Board Connector	2422	025 10646	2615	1000pF., 5%, 50V, Ceramic	3198	016 01020
0243	5 Pin Board Connector	2422	025 04853	2616	1000pF., 5%, 50V, Ceramic	3198	016 01020
1000	Tuner V+U PLL	2422	542 90074	2617	470pF., 5%, 50V, Ceramic	3198	016 04710
1001	Filter Saw 43.75MHz	2422	549 44327	2618	0.01uF., 10%, 50V, Ceramic	3198	017 01030
1002	Filter Ceramic 4.5MHz TPSMB	2422	549 40807	2622	22pF., 5%, 50V, Ceramic	3198	016 02290
1201	Crystal Resonator 3.579545MHz	2422	543 01152	2623	22pF., 5%, 50V, Ceramic	3198	016 02290
1202	Filter TPS	2422	549 42501	2700	560uF., 250V, Metalized Polypropylene	2020	321 90054
S 1500	Fuse 4 Amp 250V	2422	086 10869	2702	47uF., 160V, Electrolytic	2020	021 91139
S 1521	Fuse 1 Amp Radial	4835	253 97162	2703	10uF., 250V, Polyester	2020	012 93495
1600	Ceramic Resonator 8MHz	2422	540 98423	2704	0.015uF., 100V, Metalized Polyester	3198	014 01530
1601	Switch	2422	128 02742	2705	0.022uF., 100V, Metalized Polyester	3198	014 02230
1602	Switch	2422	128 02742	2706	4700pF., 1kV, Ceramic	2020	558 90495
1603	Switch	2422	128 02742	2707	470pF., 10%, 2kV, Ceramic Disc	4835	122 47638
1604	Switch	2422	128 02742	2710	0.015uF., 1.6kV, Metalized Polyester	2020	321 90018
1605	Switch	2422	128 02742	2711	300pF., 5%, 50V, Ceramic	3198	016 03310
2000	47uF., 20%, 25V, Electrolytic	3198	025 34790	2720	0.022uF., 10%, 250V, Electrolytic	2222	347 90225
2001	47uF., 20%, 50V, Electrolytic	3198	025 54790	2721	0.47uF., 16V, Ceramic	3198	017 24740
2002	0.01uF., 10%, 50V, Ceramic	3198	017 01030	2722	1000uF., 16V, Electrolytic	2020	021 91049
2004	0.01uF., 10%, 50V, Ceramic	3198	017 01030	2723	470uF., 35V, Electrolytic	3198	026 44710
2005	47uF., 20%, 25V, Electrolytic	3198	025 34790	2724	1uF., 20%, 50V, Electrolytic	2020	021 91147
2010	0.01uF., 100V, Metalized Polyester	3198	014 01030	2725	47uF., 20%, 50V, Electrolytic	3198	025 54790
2011	0.01uF., 10%, 50V, Ceramic	3198	017 01030	2750	470uF., 35V, Electrolytic	3198	026 44710
2012	0.1uF., 50V, Ceramic	3198	023 21040	2751	100uF., 50V, Electrolytic	3198	025 51010
2013	0.1uF., 50V, Metalized Polyester	3198	014 01040	2752	0.22uF., 50V, Metalized Polyester	3198	014 02240
2014	0.01uF., 10%, 50V, Ceramic	3198	017 01030	2753	1000uF., 35V, Electrolytic	3198	026 41020
2015	0.47uF., 16V, Ceramic	3198	017 24740	2754	4.7uF., 20%, 50V, Electrolytic	3198	025 54780
2016	0.01uF., 10%, 50V, Ceramic	3198	017 01030	2755	4.7uF., 20%, 50V, Electrolytic	3198	025 54780
2017	1uF., 16V, Ceramic	3198	017 21050	2756	10uF., 20%, 50V, Electrolytic	3198	025 51090
2018	22pF., 5%, 50V, Ceramic	3198	016 02290	2801	220uF., 25V, Electrolytic	2020	021 90589
2200	3.3uF., 50V, Electrolytic	2020	012 93124	2802	10uF., 20%, 50V, Electrolytic	3198	025 51090
2201	18pF., 5%, 50V, Ceramic	3198	016 01890	2803	10uF., 20%, 50V, Electrolytic	3198	025 51090
2203	0.22uF., 25V, Ceramic	3198	023 22240	2808	2200pF., 10%, 50V, Ceramic	3198	017 02220
2204	0.22uF., 25V, Ceramic	3198	023 22240	2856	1uF., 16V, Ceramic	3198	017 21050
2205	470uF., 10V, Electrolytic	3198	025 14710	3000	680 ohm, 5%, 1/4W, Carbon Film	3198	011 06810
2206	0.01uF., 10%, 50V, Ceramic	3198	017 01030	3001	22k, 5%, 1/10W, Metal Film	4835	111 37441
2207	0.015uF., 10%, 50V, Ceramic	3198	017 01530	3002	100 ohm, 5%, 1/10W, Metal Film	4835	111 37432
2208	1uF., 20%, 50V, Electrolytic	3198	025 51080	3003	100 ohm, 5%, 1/10W, Metal Film	4835	111 37432
2209	0.1uF., 50V, Ceramic	3198	023 21040	3005	82k, 5%, 1/4W, Carbon Film	3198	011 08230
2223	1uF., 20%, 50V, Electrolytic	3198	025 51080	3007	82k, 5%, 1/10W, Metal Film	4835	111 37277
2230	0.01uF., 10%, 50V, Ceramic	3198	017 01030	3008	150 ohm, 5%, 1/10W, Metal Film	3198	021 51510
2231	0.01uF., 10%, 50V, Ceramic	3198	017 01030	3009	Zero ohm	4835	111 27056
2234	0.01uF., 10%, 50V, Ceramic	3198	017 01030	3010	470 ohm, 5%, 1/10W, Metal Film	4835	111 37259
2236	0.22uF., 25V, Ceramic	3198	023 22240	3011	220 ohm, 5%, 1/10W, Metal Film	4835	111 37371
2237	470uF., 16V, Electrolytic	3198	025 24710	3013	1.2k, 5%, 1/10W, Metal Film	4835	111 27042
2238	1000uF., 16V, Capacitor	3198	026 21020	3014	10 Meg ohm, Resistor	3198	021 51060
2239	1uF., 20%, 50V, Electrolytic	3198	025 51080	3201	8.2k, 5%, 1/10W, Metal Film	4835	111 37448
2240	0.01uF., 10%, 50V, Ceramic	3198	017 01030	3202	680 ohm, 5%, 1/4W, Carbon Film	3198	011 06810
2261	1uF., 16V, Ceramic	3198	017 21050	3206	33k, 1/4W, Carbon Film	4835	110 57375
2262	3300pF., 10%, 50V, Ceramic	3198	017 03320	3207	150k, 5%, 1/10W, Metal Film	4835	111 27045
2263	1uF., 20%, 50V, Electrolytic	3198	025 51080	3208	12k, 5%, 1/4W, Carbon Film	3198	011 01230
2265	100uF., 25V, Electrolytic	3198	025 31010	3212	1.8k, 5%, 1/10W, Metal Film	4835	111 37231
2266	100uF., 25V, Electrolytic	3198	025 31010	3213	1.8k, 5%, 1/10W, Metal Film	4835	111 37231
2267	1000pF., 10%, 50V, Ceramic	3198	017 01020	3214	1.8k, 5%, 1/10W, Metal Film	4835	111 37231
2268	470uF., 10V, Electrolytic	3198	025 14710	3215	100 ohm, 5%, 1/10W, Metal Film	4835	111 37432
2269	0.01uF., 10%, 50V, Ceramic	3198	017 01030	3216	100 ohm, 5%, 1/10W, Metal Film	4835	111 37432
2270	1000uF., 16V, Electrolytic	3198	026 21020	3217	100 ohm, 5%, 1/10W, Metal Film	4835	111 37432
2271	100uF., 10V, Electrolytic	3198	025 11010	3218	330 ohm, 5%, 1/10W, Metal Film	4835	111 37443
2272	1uF., 16V, Ceramic	3198	017 21050	3219	330 ohm, 5%, 1/10W, Metal Film	4835	111 37443
2273	1000pF., 10%, 50V, Ceramic	3198	017 01020	3220	330 ohm, 5%, 1/10W, Metal Film	4835	111 37443
S 2500	0.22uF., 250V, Metalized Polyester	4835	121 47597	3230	2.2k, 5%, 1/10W, Metal Film	4835	111 37234
2501	2200pF., 10%, 1kV, Ceramic Disc	3198	019 52220	3232	10 ohm, 5%, 1/10W, Metal Film	4835	111 37363
2502	2200pF., 10%, 1kV, Ceramic Disc	3198	019 52220	S 3233	2W, Metal Oxide	2120	105 93424
2503	220uF., 200V, Electrolytic	2020	024 90557	3234	10k, 5%, 1/10W, Metal Film	4835	111 37216
2504	470pF., 10%, 50V, Ceramic Disc	3198	019 14710	3235	33 ohm, Metal Film	2322	156 23309
2506	47uF., 20%, 25V, Electrolytic	3198	025 34790	3236	27k, 5%, 1/6W, Carbon Film	3198	011 02730
2507	1000pF., 10%, 50V, Polyester	4835	121 47662	3237	100 ohm, 5%, 1/10W, Metal Film	4835	111 37432
2508	0.01uF., 100V, Metalized Polyester	3198	014 01030	3241	10k, 5%, 1/10W, Metal Film	4835	111 37216
2509	1500pF., 10%, 50V, Ceramic	3198	017 01520	3242	1.5k, 5%, 1/4W, Carbon Film	3198	011 01520
2510	1500pF., 10%, 1kV, Ceramic Disc	2020	558 90443	3243	1k, 5%, 1/6W, Carbon Film	3198	011 01020
S 2515	1000pF., 250VAC Ceramic Disc	2020	554 90129	3245	10k, 5%, 1/6W, Carbon Film	3198	011 01030
2516	470pF., 250VAC, Ceramic Disc	2020	554 90148	3246	1.8k, 5%, 1/10W, Metal Film	4835	111 37231
2520	1000pF., 10%, 1kV, Ceramic Disc	2020	558 90473	3261	10k, 5%, 1/10W, Metal Film	4835	111 37216
2521	47uF., 160V, Electrolytic	2020	021 91358	3262	10k, 5%, 1/10W, Metal Film	4835	111 37216
2522	1000pF., 10%, 50V, Ceramic Disc	3198	019 11020	3263	33 ohm, 5%, 1/4W, Carbon Film	3198	011 03390
2523	1000uF., 16V, Electrolytic	2020	021 91049	3264	33 ohm, 5%, 1/4W, Carbon Film	3198	011 03390
2524	470pF., 10%, 500V, Ceramic Disc	3198	019 44710	3265	2.2k, 5%, 1/4W, Carbon Film	3198	011 02220
2540	0.01uF., 10%, 50V, Ceramic	3198	017 01030	3500	Variable Resistor 1MA/423V	2322	595 90013
2541	0.01uF., 10%, 50V, Ceramic	3198	017 01030	S 3501	4.7 Meg ohm, 5%, 1/2W, Metal Film	4835	116 57009
2551	1000pF., 10%, 50V, Polyester	4835	121 47662	3502	220 ohm, Metalized Polyester	2120	103 90018
2600	47uF., 20%, 50V, Electrolytic	3198	025 54790	S 3503	Surge Protect 300V	2422	549 43073
2601	10pF., 5%, 50V, Ceramic	3198	016 01090	S 3504	2.2 ohm, 5%, 5W, Wire Wound	4835	112 27037
2602	10pF., 5%, 50V, Ceramic	3198	016 01090	S 3505	Positive Temperature Coefficient, 120	2120	661 00026
2603	10pF., 5%, 50V, Ceramic	3198	016 01090	S 3506	100k, 1W, Metal Oxide	2120	105 93414
2604	10pF., 5%, 50V, Ceramic	3198	016 01090	3507	220 ohm, 5%, 1/4W, Carbon Film	3198	011 02210

S = Safety Part Be sure to use exact replacement part.

PR1906C122 (continued)

3508	5.6k, 5%, 1/4W, Carbon Film	3198 011 05620	3817	100 ohm, 5%, 1/6W, Carbon Film	3198 011 01010
3509	680 ohm, 5%, 1/4W, Carbon Film	3198 011 06810	3851	4.7k, 5%, 1/4W, Carbon Film	3198 011 04720
S 3510	0.27 ohm, 2W, Metal Film	2120 106 90629	3858	Zero ohm	4835 111 27056
3511	4.7 ohm, 5%, 1/6W, Carbon Film	3198 011 04780	3864	82k, 5%, 1/10W, Metal Film	4835 111 37277
3512	2.2k, 5%, 1/4W, Carbon Film	3198 011 02220	3873	100 ohm, 5%, 1/10W, Metal Film	4835 111 37432
3540	1k, 5%, 1/10W, Metal Film	4822 051 10102	S 3875	3W, Metal Oxide	2120 105 93443
3541	470 ohm, 5%, 1/4W, Carbon Film	3198 011 04710	4000	Zero ohm	4835 111 27056
3542	22 ohm, 5%, 1/6W, Carbon Film	3198 011 02290	4001	Zero ohm	4835 111 27056
3543	82k, 1%, 1/2W, Metal Film	2322 156 28203	4002	Zero ohm	4835 111 27056
3544	7.5k, 1%, 0.6W, Metal Film	2322 156 27502	4003	Zero ohm	4835 111 27056
3545	82k, 1%, 1/2W, Carbon Film	2322 156 28203	4012	Zero ohm	4835 111 27056
3546	1.5k, 5%, 1/10W, Metal Film	4835 111 37437	4016	Zero ohm	4835 111 27056
3550	6.8k, 5%, 1/4W, Carbon Film	3198 011 06820	4017	Zero ohm	4835 111 27056
3551	6.8k, 5%, 1/4W, Carbon Film	3198 011 06820	4617	Zero ohm	4835 111 27056
3600	47k, 5%, 1/10W, Metal Film	4835 111 37445	4624	Zero ohm	4835 111 27056
3601	22k, 5%, 1/10W, Metal Film	4835 111 37441	4628	Zero ohm	4835 111 27056
3602	12k, 5%, 1/10W, Metal Film	3198 021 51230	4710	Zero ohm	4835 111 27056
3603	6.8k, 5%, 1/10W, Metal Film	4835 111 37272	4711	Zero ohm	4835 111 27056
3604	3.3k, 5%, 1/10W, Metal Film	4835 111 37247	4712	Zero ohm	4835 111 27056
3605	100 ohm, 5%, 1/10W, Metal Film	4835 111 37432	4750	Zero ohm	4835 111 27056
3606	10k, 5%, 1/10W, Metal Film	4835 111 37216	4802	Zero ohm	4835 111 27056
3607	4.7k, 5%, 1/10W, Metal Film	4835 111 27052	4803	Zero ohm	4835 111 27056
3608	4.7k, 5%, 1/10W, Metal Film	4835 111 27052	5000	Fixed Inductor 0.8uH	3198 018 38270
3609	4.7k, 5%, 1/10W, Metal Film	4835 111 27052	5001	Fixed Inductor, 68uH.	2422 535 95368
3610	4.7k, 5%, 1/10W, Metal Film	4835 111 27052	5003	Coil 12uH., 5%	3198 018 11290
3611	1.5k, 5%, 1/10W, Metal Film	4835 111 37437	S 5500	Filter Mains 5MHz., 1 Amp.	2422 549 44284
3612	1k, 5%, 1/10W, Metal Film	4822 051 10102	5502	Fixed Coil	3198 018 90010
3613	1k, 5%, 1/10W, Metal Film	4822 051 10102	S 5510	SMPS Transformer	2422 531 02402
3614	1k, 5%, 1/10W, Metal Film	4822 051 10102	5520	Fixed Coil	3198 018 90010
3615	3.9k, 5%, 1/10W, Metal Film	4835 111 37254	5521	Coil Peaking 27uH., 5%	4835 157 67052
3616	18k, 5%, 1/10W, Metal Film	4835 111 37232	5522	Fixed Coil	3198 018 90010
3618	470k, 5%, 1/10W, Metal Film	4835 111 37407	5600	Coil, 22uH., 5%.	3198 018 12290
3619	470 ohm, 5%, 1/10W, Metal Film	4835 111 37259	5601	Fixed Inductor 1.8uH	3198 018 31880
3620	100 ohm, 5%, 1/10W, Metal Film	4835 111 37432	5702	Driver Transformer	2422 531 02396
3621	100 ohm, 5%, 1/10W, Metal Film	4835 111 37432	S 5710	Line Out Transformer AT2078.	2422 531 02399
3622	8.2k, 5%, 1/10W, Metal Film	4835 111 37448	5721	Coil Fixed 100uH., 10%	3198 018 21010
3623	8.2k, 5%, 1/10W, Metal Film	4835 111 37448	6000	Diode Regulator BZX79-B33.	3198 010 53390
3624	8.2k, 5%, 1/10W, Metal Film	4835 111 37448	6201	Diode 1N4148	4835 130 37048
3625	470 ohm, 5%, 1/10W, Metal Film	4835 111 37259	6202	Zener Diode, 8.2Volt, BZX284-C8V2	4835 130 37922
3626	470 ohm, 5%, 1/10W, Metal Film	4835 111 37259	6203	Zener Diode, 8.2Volt, BZX284-C8V2	4835 130 37922
3627	1k, 5%, 1/10W, Metal Film	4822 051 10102	6204	Zener Diode, 8.2Volt, BZX284-C8V2	4835 130 37922
3628	18k, 5%, 1/10W, Metal Film	4835 111 37232	6231	Diode BAS216	4835 130 37905
3629	470 ohm, 5%, 1/10W, Metal Film	4835 111 37259	6232	Zener Diode, 8.2Volt, BZX79-C8V2.	4835 130 37503
3630	8.2k, 5%, 1/6W, Carbon Film	3198 011 08220	6272	Diode 1N4148	4835 130 37048
3633	3.3k, 5%, 1/10W, Metal Film	4835 111 37247	6301	Diode BAV21.	4835 130 37294
3634	8.2k, 5%, 1/10W, Metal Film	4835 111 37448	6302	Diode BAV21.	4835 130 37294
3636	8.2k, 5%, 1/10W, Metal Film	4835 111 37448	6311	Diode BAV21.	4835 130 37294
3637	8.2k, 5%, 1/10W, Metal Film	4835 111 37448	6321	Diode BAV21.	4835 130 37294
3639	8.2k, 5%, 1/10W, Metal Film	4835 111 37448	6500	Diode 1N5062	4822 130 41275
3640	8.2k, 5%, 1/10W, Metal Film	4835 111 37448	6501	Diode 1N5062	4822 130 41275
3641	8.2k, 5%, 1/10W, Metal Film	4835 111 37448	6502	Diode 1N5062	4822 130 41275
3642	8.2k, 5%, 1/10W, Metal Film	4835 111 37448	6503	Diode 1N5062	4822 130 41275
3643	8.2k, 5%, 1/10W, Metal Film	4835 111 37448	6504	Diode BAV21.	4835 130 37294
S 3700	470 ohm, 3W, Metal Oxide	2120 105 93454	6506	Diode BAV21.	4835 130 37294
S 3702	3.9 ohm, Fusible Resistor.	2306 207 03398	6507	Diode BYD33J	4835 130 37094
S 3705	220 ohm, 3W, Metal Oxide	2120 105 93449	6509	Diode.	9340 393 00115
3706	180 ohm, 5%, 1/6W, Carbon Film	3198 011 01810	6520	Diode Rec. BYW76-RAS1.	9322 127 32682
3707	47 ohm, 5%, 1/4W, Carbon Film	3198 011 04790	6521	Diode BYV27-200.	4835 130 37463
S 3708	12k, 5%, 1/3W, Metal Film	2306 204 03123	6522	Diode Rec. BYW76-RAS1.	9322 127 32682
3710	1k, 5%, 1/10W, Metal Film	4822 051 10102	6540	Diode Regulator BZX79-B6V8	3198 010 56880
3720	22k, 5%, 1/4W, Carbon Film	3198 011 02230	6541	Diode BAS216	4835 130 37905
S 3721	68k, 5%, 1/6W, Carbon Film	4835 111 37205	6542	Diode BAS216	4835 130 37905
3722	10k, 5%, 1/10W, Metal Film	4835 111 37216	6543	Diode BAS216	4835 130 37905
3723	6.8k, 5%, 1/10W, Metal Film	4835 111 37272	6604	Diode BAS216	4835 130 37905
3724	100 ohm, 5%, 1/10W, Metal Film	4835 111 37432	6700	Diode BYD33J	4835 130 37094
S 3725	1 ohm, 5%, 1/2W, Metal Film	4835 110 27012	6701	Diode 1N4148	4835 130 37048
3726	15k, 5%, 1/6W, Carbon Film	3198 011 01530	6702	Diode 1N4148	4835 130 37048
3727	22k, 5%, 1/4W, Carbon Film	3198 011 02230	6703	Diode 1N4148	4835 130 37048
S 3728	1 ohm, 5%, 1/3W, Metal Film	4822 111 30483	6704	Diode BYD33M	4835 130 37957
3729	470 ohm, 1%, 0.6W, Metal Film.	4835 116 57681	6705	Diode BYD33J	4835 130 37094
3730	27k, 5%, 1/10W, Metal Film	4835 111 37442	6720	Zener Diode, 15 Volt, BZX79-C15	4835 130 37903
3731	1k, 5%, 1/10W, Metal Film	4822 051 10102	6721	Diode 1N4148	4835 130 37048
3739	100 ohm, Metal Film	2322 156 21001	6722	Diode BYD33J	4835 130 37094
3740	100 ohm, Metal Film	2322 156 21001	6724	Diode BYD33J	4835 130 37094
3741	100 ohm, 5%, 1/6W, Carbon Film	3198 011 01010	6725	Diode BYD33J	4835 130 37094
3742	330 ohm, 5%, 1/6W, Carbon Film	3198 011 03310	6726	Diode 1N4148	4835 130 37048
3750	3.9k, 5%, 1/6W, Carbon Film	3198 011 03920	6727	Diode 1N4148	4835 130 37048
3751	1.2k, 5%, 1/6W, Carbon Film	3198 011 01220	6728	Diode Regulator BZX79-B18.	3198 010 51890
3752	12k, 5%, 1/10W, Metal Film	3198 021 51230	6730	Diode 1N4148	4835 130 37048
3753	2.2 ohm, 5%, 1/6W, Carbon Film	3198 011 02280	6731	Diode 1N4148	4835 130 37048
3754	1 ohm, 5%, 1/3W, Metal Film	4822 111 30483	6732	Diode 1N4148	4835 130 37048
3755	33k, 1/4W, Carbon Film	4835 110 57375	6733	Diode BAS216	4835 130 37905
3756	22 ohm, 0.6W, Metal Film	4835 116 57765	6734	Zener Diode, 5.6 Volt, BZX79-C5V6.	4835 130 37007
3757	Zero ohm	4835 111 27056	6735	Diode 1N4148	4835 130 37048
3759	2.2 ohm, 5%, 1/6W, Carbon Film	3198 011 02280	6736	Diode BAS216	4835 130 37905
3760	470 ohm, 5%, 1/10W, Metal Film	4835 111 37259	6750	Diode BYD33J	4835 130 37094
3761	2.7k, 5%, 1/10W, Metal Film	3198 021 52720	6752	Diode BAS216	4835 130 37905
3762	22 ohm, 0.6W, Metal Film	4835 116 57765	6753	Diode BAS216	4835 130 37905
S 3763	1.5k, 3W, Metal Oxide.	2120 105 93457	6754	Diode Regulator BZX79-B3V9	3198 010 53980
3801	33k, 5%, 1/10W, Metal Film	4835 111 37248	6755	Diode BAS216	4835 130 37905
3802	27k, 5%, 1/10W, Metal Film	4835 111 37442	6800	Zener Diode, 3.3Volt, BZX284-C3V3.	9340 385 60115
3807	5.6k, 5%, 1/10W, Metal Film	4835 111 37376	7000	IC SM M61203FP	9322 143 21671

S = Safety Part Be sure to use exact replacement part.

PR1906C122 (continued)

7201	Transistor BC557B.	4835	130	47409
7202	Transistor BC547B.	4835	130	47055
7203	Transistor BC547B.	4835	130	47055
7205	Transistor BC547B.	4835	130	47055
7206	Transistor BC847B.	4822	130	60511
7207	Transistor BC847B.	4822	130	60511
7208	Transistor BC847B.	4822	130	60511
7501	IC STR-G6624	9322	148	88667
S 7502	Opto Coupler TCET1103(G)	9322	140	14667
7540	Transistor BC547B.	4835	130	47055
7550	Transistor BC847B.	4822	130	60511
7600	IC M37272M6H-052	3139	127	00561
7601	IC M24C01-WBN6	9322	143	19682
7602	IR Receiver.	9322	127	53667
7700	Transistor BC337-25.	3198	020	43530
7701	Horizontal Output Transistor	9340	552	58127
7720	Transistor BC85.	5322	130	60508
7721	Transistor BC847B.	4822	130	60511
7723	Transistor BD135	9332	696	70127
7750	IC TDA9302H.	4835	209	88531
7800	IC TDA7052B/N1	4835	209	88542
7801	Transistor BC85.	5322	130	60508
9617	Jumper	0322	179	00003
9803	Jumper	0322	179	00003
9805	Jumper	0322	179	00003
9814	Jumper	0322	179	00003

All Models - Service Tools

All Models - Service Tools				
AC20	Torx Driver T10 Long 10.	4835	395	17249
AC21	Torx Driver T-10 7	4835	395	97018

PR1906C121, 122, 125 Cabinet Parts

PR1906C121, 122, 125 Cabinet Parts				
S AC01	AC Power Cord.	3139	128	75911
AC02	Cabinet Back	3139	124	31891
AC03	Cabinet Front.	3139	137	69361
AC04	Control Buttons.	3139	124	31911
S AC05	Convergence and Purity Assembly.	4835	150	27008
S AC06	CRT, A48EJP03X110 (C121 Version)	9301	826	80361
S AC06	CRT, A48JLL40X46 (C122 Version).	9322	131	82682
S AC06	CRT, A48KRD89X03 (C125 Version).	9322	132	79682
S AC07	Degaussing Coil.	3139	128	23691
AC08	Degaussing Coil Holder (x4).	3135	013	01641
AC09	Light Guide.	3139	124	31921
AC11	Speaker, 25 ohm, 1.5W.	2422	264	00336
AC13	Chassis Guide.	3139	124	32951
AC15	Speaker Clip	3139	124	32931
REMOTE	Remote Transmitter RC1112501/04.	3139	228	83591
AC17	Battery AA 1.5V (2pk).	9299	000	10137
AC18	Owner's Manual	3135	015	18291
AC19	Instruction Sheet.	3135	015	16771

CRT Panel Parts

CRT Panel Parts				
0165	1 Pin Board Connector.	3104	301	09521
0244	3 Pin Board Connector.	2422	025	04851
0245	5 Pin Board Connector.	2422	025	04853
S 0254	CRT Socket (C122 version).	4835	256	97319
S 0254	CRT Socket (C121 and C125 versions).	2422	500	80022
2300	47uF., 16V, Electrolytic	2020	012	93089
2301	470pF., 5%, 50V, Ceramic	3198	016	04710
2311	270pF., 5%, 50V, Ceramic	3198	016	02710
2321	470pF., 5%, 50V, Ceramic	3198	016	04710
2330	1500pF., 10%, 2kV, Ceramic Disc.	2020	558	90566
3301	33 ohm, 5%, 1/10W, Metal Film.	4835	220	17028
3302	3.3k, 5%, 1/10W, Metal Film.	4835	111	37247
3303	470 ohm, 5%, 1/10W, Metal Film	4835	111	37259
3304	1.5k, 20%, 1/2W, Carbon Composition.	4835	110	47034
S 3305	18k, 3W, Metal Oxide	2120	105	93477
3311	33 ohm, 5%, 1/10W, Metal Film.	4835	220	17028
3312	3.3k, 5%, 1/10W, Metal Film.	4835	111	37247
3313	470 ohm, 5%, 1/10W, Metal Film	4835	111	37259
3314	1.5k, 20%, 1/2W, Carbon Composition.	4835	110	47034
S 3315	18k, 3W, Metal Oxide	2120	105	93477
3321	33 ohm, 5%, 1/10W, Metal Film.	4835	220	17028
3322	3.3k, 5%, 1/10W, Metal Film.	4835	111	37247
3323	470 ohm, 5%, 1/10W, Metal Film	4835	111	37259
3324	1.5k, 20%, 1/2W, Carbon Composition.	4835	110	47034
3325	18k, 3W, Metal Oxide	2120	105	93477
S 3330	2.7 ohm, 5%, 1/3W, Metal Film.	2306	204	03278
S 3331	2.7 ohm, 5%, 1/3W, Metal Film.	2306	204	03278
5300	Fixed Inductor 180uH	3198	018	21810
5301	Coil 12uH., 10%.	2422	535	97329
7300	Transistor BF422	9332	593	50126
7310	Transistor BF422	9332	593	50126
7320	Transistor BF422	9332	593	50126

S = Safety Part Be sure to use exact replacement part.

PR1906C125 - Manual no. 7590

J8 Main Chassis Parts							
	J8 Main Chassis Parts			2605	10pF., 5%, 50V, Ceramic	3198	016 01090
				2606	10pF., 5%, 50V, Ceramic	3198	016 01090
S 0127	Fuse 3.15 Amp	3122	358 72141	2607	10pF., 5%, 50V, Ceramic	3198	016 01090
S 0212	2 Pin Board Connector	2422	025 15396	2608	1uF., 16V, Ceramic	3198	017 21050
0213	4 Pin Board Connector	2422	025 12479	2609	0.01uF., 10%, 50V, Ceramic	3198	017 01030
0215	2 Pin Board Connector	2412	020 00724	2610	470uF., 10V, Electrolytic	3198	025 14710
0220	3 Pin Board Connector	2422	025 04851	2613	220pF., 5%, 50V, Ceramic	3198	016 02210
S 0221	2 Pin Board Connector	2422	025 15503	2614	1uF., 20%, 50V, Electrolytic	3198	025 51080
S 0222	2 Pin Board Connector	2422	025 10646	2615	1000pF., 5%, 50V, Ceramic	3198	016 01020
0243	5 Pin Board Connector	2422	025 04853	2616	1000pF., 5%, 50V, Ceramic	3198	016 01020
1000	Tuner V+U PLL	2422	542 90074	2617	470pF., 5%, 50V, Ceramic	3198	016 04710
1001	Filter Saw 43.75MHz	2422	549 44327	2618	0.01uF., 10%, 50V, Ceramic	3198	017 01030
1002	Filter Ceramic 4.5MHz TPSMB	2422	549 40807	2622	22pF., 5%, 50V, Ceramic	3198	016 02290
1201	Crystal Resonator 3.579545MHz	2422	543 01152	2623	22pF., 5%, 50V, Ceramic	3198	016 02290
1202	Filter TPS	2422	549 42501	2700	560uF., 250V, Metalized Polypropylene	2020	321 90054
S 1500	Fuse 4 Amp 250V	2422	086 10869	2702	47uF., 160V, Electrolytic	2020	021 91139
S 1521	Fuse 1 Amp Radial	4835	253 97162	2703	10uF., 250V, Polyester	2020	012 93495
1600	Ceramic Resonator 8MHz	2422	540 98423	2704	0.015uF., 100V, Metalized Polyester	3198	014 01530
1601	Switch	2422	128 02742	2705	0.022uF., 100V, Metalized Polyester	3198	014 02230
1602	Switch	2422	128 02742	2706	4700pF., 1kV, Ceramic	2020	558 90495
1603	Switch	2422	128 02742	2707	470pF., 10%, 2kV, Ceramic Disc	4835	122 47638
1604	Switch	2422	128 02742	2710	0.015uF., 1.6kV, Metalized Polyester	2020	321 90018
1605	Switch	2422	128 02742	2711	300pF., 5%, 50V, Ceramic	3198	016 03310
2000	47uF., 20%, 25V, Electrolytic	3198	025 34790	2720	0.022uF., 10%, 250V, Electrolytic	2222	347 90225
2001	47uF., 20%, 50V, Electrolytic	3198	025 54790	2721	0.47uF., 16V, Ceramic	3198	017 24740
2002	0.01uF., 10%, 50V, Ceramic	3198	017 01030	2722	1000uF., 16V, Electrolytic	2020	021 91049
2004	0.01uF., 10%, 50V, Ceramic	3198	017 01030	2723	470uF., 35V, Electrolytic	3198	026 44710
2005	47uF., 20%, 25V, Electrolytic	3198	025 34790	2724	1uF., 20%, 50V, Electrolytic	2020	021 91147
2010	0.01uF., 100V, Metalized Polyester	3198	014 01030	2725	47uF., 20%, 50V, Electrolytic	3198	025 54790
2011	0.01uF., 10%, 50V, Ceramic	3198	017 01030	2750	470uF., 35V, Electrolytic	3198	026 44710
2012	0.1uF., 50V, Ceramic	3198	023 21040	2751	100uF., 50V, Electrolytic	3198	025 51010
2013	0.1uF., 50V, Metalized Polyester	3198	014 01040	2752	0.22uF., 50V, Metalized Polyester	3198	014 02240
2014	0.01uF., 10%, 50V, Ceramic	3198	017 01030	2753	1000uF., 35V, Electrolytic	3198	026 41020
2015	0.47uF., 16V, Ceramic	3198	017 24740	2754	4.7uF., 20%, 50V, Electrolytic	3198	025 54780
2016	0.01uF., 10%, 50V, Ceramic	3198	017 01030	2755	4.7uF., 20%, 50V, Electrolytic	3198	025 54780
2017	1uF., 16V, Ceramic	3198	017 21050	2756	10uF., 20%, 50V, Electrolytic	3198	025 51090
2018	22pF., 5%, 50V, Ceramic	3198	016 02290	2801	220uF., 25V, Electrolytic	2020	021 90589
2200	3.3uF., 50V, Electrolytic	2020	012 93124	2802	10uF., 20%, 50V, Electrolytic	3198	025 51090
2201	18pF., 5%, 50V, Ceramic	3198	016 01890	2803	10uF., 20%, 50V, Electrolytic	3198	025 51090
2203	0.22uF., 25V, Ceramic	3198	023 22240	2808	2200pF., 10%, 50V, Ceramic	3198	017 02220
2204	0.22uF., 25V, Ceramic	3198	023 22240	2856	1uF., 16V, Ceramic	3198	017 21050
2205	470uF., 10V, Electrolytic	3198	025 14710	3000	680 ohm, 5%, 1/4W, Carbon Film	3198	011 06810
2206	0.01uF., 10%, 50V, Ceramic	3198	017 01030	3001	22k, 5%, 1/10W, Metal Film	4835	111 37441
2207	0.015uF., 10%, 50V, Ceramic	3198	017 01530	3002	100 ohm, 5%, 1/10W, Metal Film	4835	111 37432
2208	1uF., 20%, 50V, Electrolytic	3198	025 51080	3003	100 ohm, 5%, 1/10W, Metal Film	4835	111 37432
2209	0.1uF., 50V, Ceramic	3198	023 21040	3005	82k, 5%, 1/4W, Carbon Film	3198	011 08230
2223	1uF., 20%, 50V, Electrolytic	3198	025 51080	3007	82k, 5%, 1/10W, Metal Film	4835	111 37277
2230	0.01uF., 10%, 50V, Ceramic	3198	017 01030	3008	150 ohm, 5%, 1/10W, Metal Film	3198	021 51510
2231	0.01uF., 10%, 50V, Ceramic	3198	017 01030	3009	Zero ohm	4835	111 27056
2234	0.01uF., 10%, 50V, Ceramic	3198	017 01030	3010	470 ohm, 5%, 1/10W, Metal Film	4835	111 37259
2236	0.22uF., 25V, Ceramic	3198	023 22240	3011	220 ohm, 5%, 1/10W, Metal Film	4835	111 37371
2237	470uF., 16V, Electrolytic	3198	025 24710	3013	1.2k, 5%, 1/10W, Metal Film	4835	111 27042
2238	1000uF., 16V, Capacitor	3198	026 21020	3014	10 Meg ohm, Resistor	3198	021 51060
2239	1uF., 20%, 50V, Electrolytic	3198	025 51080	3201	8.2k, 5%, 1/10W, Metal Film	4835	111 37448
2240	0.01uF., 10%, 50V, Ceramic	3198	017 01030	3202	680 ohm, 5%, 1/4W, Carbon Film	3198	011 06810
2261	1uF., 16V, Ceramic	3198	017 21050	3206	33k, 1/4W, Carbon Film	4835	110 57375
2262	3300pF., 10%, 50V, Ceramic	3198	017 03320	3207	150k, 5%, 1/10W, Metal Film	4835	111 27045
2263	1uF., 20%, 50V, Electrolytic	3198	025 51080	3208	12k, 5%, 1/4W, Carbon Film	3198	011 01230
2265	100uF., 25V, Electrolytic	3198	025 31010	3212	1.8k, 5%, 1/10W, Metal Film	4835	111 37231
2266	100uF., 25V, Electrolytic	3198	025 31010	3213	1.8k, 5%, 1/10W, Metal Film	4835	111 37231
2267	1000pF., 10%, 50V, Ceramic	3198	017 01020	3214	1.8k, 5%, 1/10W, Metal Film	4835	111 37231
2268	470uF., 10V, Electrolytic	3198	025 14710	3215	100 ohm, 5%, 1/10W, Metal Film	4835	111 37432
2269	0.01uF., 10%, 50V, Ceramic	3198	017 01030	3216	100 ohm, 5%, 1/10W, Metal Film	4835	111 37432
2270	1000uF., 16V, Electrolytic	3198	026 21020	3217	100 ohm, 5%, 1/10W, Metal Film	4835	111 37432
2271	100uF., 10V, Electrolytic	3198	025 11010	3218	330 ohm, 5%, 1/10W, Metal Film	4835	111 37443
2272	1uF., 16V, Ceramic	3198	017 21050	3219	330 ohm, 5%, 1/10W, Metal Film	4835	111 37443
2273	1000pF., 10%, 50V, Ceramic	3198	017 01020	3220	330 ohm, 5%, 1/10W, Metal Film	4835	111 37443
S 2500	0.22uF., 250V, Metalized Polyester	4835	121 47597	3230	2.2k, 5%, 1/10W, Metal Film	4835	111 37234
2501	2200pF., 10%, 1kV, Ceramic Disc	3198	019 52220	3232	10 ohm, 5%, 1/10W, Metal Film	4835	111 37363
2502	2200pF., 10%, 1kV, Ceramic Disc	3198	019 52220	S 3233	2W, Metal Oxide	2120	105 93424
2503	220uF., 200V, Electrolytic	2020	024 90557	3234	10k, 5%, 1/10W, Metal Film	4835	111 37216
2504	470pF., 10%, 50V, Ceramic Disc	3198	019 14710	3235	33 ohm, Metal Film	2322	156 23309
2506	47uF., 20%, 25V, Electrolytic	3198	025 34790	3236	27k, 5%, 1/6W, Carbon Film	3198	011 02730
2507	1000pF., 10%, 50V, Polyester	4835	121 47662	3237	100 ohm, 5%, 1/10W, Metal Film	4835	111 37432
2508	0.01uF., 100V, Metalized Polyester	3198	014 01030	3241	10k, 5%, 1/10W, Metal Film	4835	111 37216
2509	1500pF., 10%, 50V, Ceramic	3198	017 01520	3242	1.5k, 5%, 1/4W, Carbon Film	3198	011 01520
2510	1500pF., 10%, 1kV, Ceramic Disc	2020	558 90443	3243	1k, 5%, 1/6W, Carbon Film	3198	011 01020
S 2515	1000pF., 250VAC Ceramic Disc	2020	554 90129	3245	10k, 5%, 1/6W, Carbon Film	3198	011 01030
2516	470pF., 250VAC, Ceramic Disc	2020	554 90148	3246	1.8k, 5%, 1/10W, Metal Film	4835	111 37231
2520	1000pF., 10%, 1kV, Ceramic Disc	2020	558 90473	3261	10k, 5%, 1/10W, Metal Film	4835	111 37216
2521	47uF., 160V, Electrolytic	2020	021 91358	3262	10k, 5%, 1/10W, Metal Film	4835	111 37216
2522	1000pF., 10%, 50V, Ceramic Disc	3198	019 11020	3263	33 ohm, 5%, 1/4W, Carbon Film	3198	011 03390
2523	1000uF., 16V, Electrolytic	2020	021 91049	3264	33 ohm, 5%, 1/4W, Carbon Film	3198	011 03390
2524	470pF., 10%, 500V, Ceramic Disc	3198	019 44710	3265	2.2k, 5%, 1/4W, Carbon Film	3198	011 02220
2540	0.01uF., 10%, 50V, Ceramic	3198	017 01030	3500	Variable Resistor 1MA/423V	2322	595 90013
2541	0.01uF., 10%, 50V, Ceramic	3198	017 01030	S 3501	4.7 Meg ohm, 5%, 1/2W, Metal Film	4835	116 57009
2551	1000pF., 10%, 50V, Polyester	4835	121 47662	3502	220 ohm, Metalized Polyester	2120	103 90018
2600	47uF., 20%, 50V, Electrolytic	3198	025 54790	S 3503	Surge Protect 300V	2422	549 43073
2601	10pF., 5%, 50V, Ceramic	3198	016 01090	S 3504	2.2 ohm, 5%, 5W, Wire Wound	4835	112 27037
2602	10pF., 5%, 50V, Ceramic	3198	016 01090	S 3505	Positive Temperature Coefficient, 120	2120	661 00026
2603	10pF., 5%, 50V, Ceramic	3198	016 01090	S 3506	100k, 1W, Metal Oxide	2120	105 93414
2604	10pF., 5%, 50V, Ceramic	3198	016 01090	3507	220 ohm, 5%, 1/4W, Carbon Film	3198	011 02210

S = Safety Part Be sure to use exact replacement part.

PR1906C125 (continued)

3508	5.6k, 5%, 1/4W, Carbon Film	3198	011	05620	3817	100 ohm, 5%, 1/6W, Carbon Film	3198	011	01010
3509	680 ohm, 5%, 1/4W, Carbon Film	3198	011	06810	3851	4.7k, 5%, 1/4W, Carbon Film	3198	011	04720
S 3510	0.27 ohm, 2W, Metal Film	2120	106	90629	3858	Zero ohm	4835	111	27056
3511	4.7 ohm, 5%, 1/6W, Carbon Film	3198	011	04780	3864	82k, 5%, 1/10W, Metal Film	4835	111	37277
3512	2.2k, 5%, 1/4W, Carbon Film	3198	011	02220	3873	100 ohm, 5%, 1/10W, Metal Film	4835	111	37432
3540	1k, 5%, 1/10W, Metal Film	4822	051	10102	S 3875	3W, Metal Oxide	2120	105	93443
3541	470 ohm, 5%, 1/4W, Carbon Film	3198	011	04710	4000	Zero ohm	4835	111	27056
3542	22 ohm, 5%, 1/6W, Carbon Film	3198	011	02290	4001	Zero ohm	4835	111	27056
3543	82k, 1%, 1/2W, Metal Film	2322	156	28203	4002	Zero ohm	4835	111	27056
3544	7.5k, 1%, 0.6W, Metal Film	2322	156	27502	4003	Zero ohm	4835	111	27056
3545	82k, 1%, 1/2W, Carbon Film	2322	156	28203	4012	Zero ohm	4835	111	27056
3546	1.5k, 5%, 1/10W, Metal Film	4835	111	37437	4016	Zero ohm	4835	111	27056
3550	6.8k, 5%, 1/4W, Carbon Film	3198	011	06820	4017	Zero ohm	4835	111	27056
3551	6.8k, 5%, 1/4W, Carbon Film	3198	011	06820	4617	Zero ohm	4835	111	27056
3600	47k, 5%, 1/10W, Metal Film	4835	111	37445	4624	Zero ohm	4835	111	27056
3601	22k, 5%, 1/10W, Metal Film	4835	111	37441	4628	Zero ohm	4835	111	27056
3602	12k, 5%, 1/10W, Metal Film	3198	021	51230	4710	Zero ohm	4835	111	27056
3603	6.8k, 5%, 1/10W, Metal Film	4835	111	37272	4711	Zero ohm	4835	111	27056
3604	3.3k, 5%, 1/10W, Metal Film	4835	111	37247	4712	Zero ohm	4835	111	27056
3605	100 ohm, 5%, 1/10W, Metal Film	4835	111	37432	4750	Zero ohm	4835	111	27056
3606	10k, 5%, 1/10W, Metal Film	4835	111	37216	4802	Zero ohm	4835	111	27056
3607	4.7k, 5%, 1/10W, Metal Film	4835	111	27052	4803	Zero ohm	4835	111	27056
3608	4.7k, 5%, 1/10W, Metal Film	4835	111	27052	5000	Fixed Inductor 0.8uH	3198	018	38270
3609	4.7k, 5%, 1/10W, Metal Film	4835	111	27052	5001	Fixed Inductor, 68uH.	2422	535	95368
3610	4.7k, 5%, 1/10W, Metal Film	4835	111	27052	5003	Coil 12uH., 5%	3198	018	11290
3611	1.5k, 5%, 1/10W, Metal Film	4835	111	37437	S 5500	Filter Mains 5MHz., 1 Amp.	2422	549	44284
3612	1k, 5%, 1/10W, Metal Film	4822	051	10102	5502	Fixed Coil	3198	018	90010
3613	1k, 5%, 1/10W, Metal Film	4822	051	10102	S 5510	SMPS Transformer	2422	531	02402
3614	1k, 5%, 1/10W, Metal Film	4822	051	10102	5520	Fixed Coil	3198	018	90010
3615	3.9k, 5%, 1/10W, Metal Film	4835	111	37254	5521	Coil Peaking 27uH., 5%	4835	157	67052
3616	18k, 5%, 1/10W, Metal Film	4835	111	37232	5522	Fixed Coil	3198	018	90010
3618	470k, 5%, 1/10W, Metal Film	4835	111	37407	5600	Coil, 22uH., 5%.	3198	018	12290
3619	470 ohm, 5%, 1/10W, Metal Film	4835	111	37259	5601	Fixed Inductor 1.8uH	3198	018	31880
3620	100 ohm, 5%, 1/10W, Metal Film	4835	111	37432	5702	Driver Transformer	2422	531	02396
3621	100 ohm, 5%, 1/10W, Metal Film	4835	111	37432	S 5710	Line Out Transformer AT2078.	2422	531	02399
3622	8.2k, 5%, 1/10W, Metal Film	4835	111	37448	5721	Coil Fixed 100uH., 10%	3198	018	21010
3623	8.2k, 5%, 1/10W, Metal Film	4835	111	37448	6000	Diode Regulator BZX79-B33.	3198	010	53390
3624	8.2k, 5%, 1/10W, Metal Film	4835	111	37448	6201	Diode 1N4148	4835	130	37048
3625	470 ohm, 5%, 1/10W, Metal Film	4835	111	37259	6202	Zener Diode, 8.2Volt, BZX284-C8V2	4835	130	37922
3626	470 ohm, 5%, 1/10W, Metal Film	4835	111	37259	6203	Zener Diode, 8.2Volt, BZX284-C8V2	4835	130	37922
3627	1k, 5%, 1/10W, Metal Film	4822	051	10102	6204	Zener Diode, 8.2Volt, BZX284-C8V2	4835	130	37922
3628	18k, 5%, 1/10W, Metal Film	4835	111	37232	6231	Diode BAS216	4835	130	37905
3629	470 ohm, 5%, 1/10W, Metal Film	4835	111	37259	6232	Zener Diode, 8.2Volt, BZX79-C8V2.	4835	130	37503
3630	8.2k, 5%, 1/6W, Carbon Film	3198	011	08220	6272	Diode 1N4148	4835	130	37048
3633	3.3k, 5%, 1/10W, Metal Film	4835	111	37247	6301	Diode BAV21.	4835	130	37294
3634	8.2k, 5%, 1/10W, Metal Film	4835	111	37448	6302	Diode BAV21.	4835	130	37294
3636	8.2k, 5%, 1/10W, Metal Film	4835	111	37448	6311	Diode BAV21.	4835	130	37294
3637	8.2k, 5%, 1/10W, Metal Film	4835	111	37448	6321	Diode BAV21.	4835	130	37294
3639	8.2k, 5%, 1/10W, Metal Film	4835	111	37448	6500	Diode 1N5062	4822	130	41275
3640	8.2k, 5%, 1/10W, Metal Film	4835	111	37448	6501	Diode 1N5062	4822	130	41275
3641	8.2k, 5%, 1/10W, Metal Film	4835	111	37448	6502	Diode 1N5062	4822	130	41275
3642	8.2k, 5%, 1/10W, Metal Film	4835	111	37448	6503	Diode 1N5062	4822	130	41275
3643	8.2k, 5%, 1/10W, Metal Film	4835	111	37448	6504	Diode BAV21.	4835	130	37294
S 3700	470 ohm, 3W, Metal Oxide	2120	105	93454	6506	Diode BAV21.	4835	130	37294
S 3702	3.9 ohm, Fusible Resistor.	2306	207	03398	6507	Diode BYD33J	4835	130	37094
S 3705	220 ohm, 3W, Metal Oxide	2120	105	93449	6509	Diode.	9340	393	00115
3706	180 ohm, 5%, 1/6W, Carbon Film	3198	011	01810	6520	Diode Rec. BYW76-RAS1.	9322	127	32682
3707	47 ohm, 5%, 1/4W, Carbon Film	3198	011	04790	6521	Diode BYV27-200.	4835	130	37463
S 3708	12k, 5%, 1/3W, Metal Film	2306	204	03123	6522	Diode Rec. BYW76-RAS1.	9322	127	32682
3710	1k, 5%, 1/10W, Metal Film	4822	051	10102	6540	Diode Regulator BZX79-B6V8	3198	010	56880
3720	22k, 5%, 1/4W, Carbon Film	3198	011	02230	6541	Diode BAS216	4835	130	37905
S 3721	68k, 5%, 1/6W, Carbon Film	4835	111	37205	6542	Diode BAS216	4835	130	37905
3722	10k, 5%, 1/10W, Metal Film	4835	111	37216	6543	Diode BAS216	4835	130	37905
3723	6.8k, 5%, 1/10W, Metal Film	4835	111	37272	6604	Diode BAS216	4835	130	37905
3724	100 ohm, 5%, 1/10W, Metal Film	4835	111	37432	6700	Diode BYD33J	4835	130	37094
S 3725	1 ohm, 5%, 1/2W, Metal Film	4835	110	27012	6701	Diode 1N4148	4835	130	37048
3726	15k, 5%, 1/6W, Carbon Film	3198	011	01530	6702	Diode 1N4148	4835	130	37048
3727	22k, 5%, 1/4W, Carbon Film	3198	011	02230	6703	Diode 1N4148	4835	130	37048
S 3728	1 ohm, 5%, 1/3W, Metal Film	4822	111	30483	6704	Diode BYD33M	4835	130	37957
3729	470 ohm, 1%, 0.6W, Metal Film.	4835	116	57681	6705	Diode BYD33J	4835	130	37094
3730	27k, 5%, 1/10W, Metal Film	4835	111	37442	6720	Zener Diode, 15 Volt, BZX79-C15	4835	130	37903
3731	1k, 5%, 1/10W, Metal Film	4822	051	10102	6721	Diode 1N4148	4835	130	37048
3739	100 ohm, Metal Film	2322	156	21001	6722	Diode BYD33J	4835	130	37094
3740	100 ohm, Metal Film	2322	156	21001	6724	Diode BYD33J	4835	130	37094
3741	100 ohm, 5%, 1/6W, Carbon Film	3198	011	01010	6725	Diode BYD33J	4835	130	37094
3742	330 ohm, 5%, 1/6W, Carbon Film	3198	011	03310	6726	Diode 1N4148	4835	130	37048
3750	3.9k, 5%, 1/6W, Carbon Film	3198	011	03920	6727	Diode 1N4148	4835	130	37048
3751	1.2k, 5%, 1/6W, Carbon Film	3198	011	01220	6728	Diode Regulator BZX79-B18.	3198	010	51890
3752	12k, 5%, 1/10W, Metal Film	3198	021	51230	6730	Diode 1N4148	4835	130	37048
3753	2.2 ohm, 5%, 1/6W, Carbon Film	3198	011	02280	6731	Diode 1N4148	4835	130	37048
3754	1 ohm, 5%, 1/3W, Metal Film	4822	111	30483	6732	Diode 1N4148	4835	130	37048
3755	33k, 1/4W, Carbon Film	4835	110	57375	6733	Diode BAS216	4835	130	37905
3756	22 ohm, 0.6W, Metal Film	4835	116	57765	6734	Zener Diode, 5.6 Volt, BZX79-C5V6.	4835	130	37007
3757	Zero ohm	4835	111	27056	6735	Diode 1N4148	4835	130	37048
3759	2.2 ohm, 5%, 1/6W, Carbon Film	3198	011	02280	6736	Diode BAS216	4835	130	37905
3760	470 ohm, 5%, 1/10W, Metal Film	4835	111	37259	6750	Diode BYD33J	4835	130	37094
3761	2.7k, 5%, 1/10W, Metal Film	3198	021	52720	6752	Diode BAS216	4835	130	37905
3762	22 ohm, 0.6W, Metal Film	4835	116	57765	6753	Diode BAS216	4835	130	37905
S 3763	1.5k, 3W, Metal Oxide.	2120	105	93457	6754	Diode Regulator BZX79-B3V9	3198	010	53980
3801	33k, 5%, 1/10W, Metal Film	4835	111	37248	6755	Diode BAS216	4835	130	37905
3802	27k, 5%, 1/10W, Metal Film	4835	111	37442	6800	Zener Diode, 3.3Volt, BZX284-C3V3.	9340	385	60115
3807	5.6k, 5%, 1/10W, Metal Film	4835	111	37376	7000	IC SM M61203FP	9322	143	21671

S = Safety Part Be sure to use exact replacement part.

PR1906C125 (continued)

7201	Transistor BC557B.	4835	130	47409
7202	Transistor BC547B.	4835	130	47055
7203	Transistor BC547B.	4835	130	47055
7205	Transistor BC547B.	4835	130	47055
7206	Transistor BC847B.	4822	130	60511
7207	Transistor BC847B.	4822	130	60511
7208	Transistor BC847B.	4822	130	60511
7501	IC STR-G6624	9322	148	88667
S 7502	Opto Coupler TCET1103(G)	9322	140	14667
7540	Transistor BC547B.	4835	130	47055
7550	Transistor BC847B.	4822	130	60511
7600	IC M37272M6H-052	3139	127	00561
7601	IC M24C01-WBN6	9322	143	19682
7602	IR Receiver.	9322	127	53667
7700	Transistor BC337-25.	3198	020	43530
7701	Horizontal Output Transistor	9340	552	58127
7720	Transistor BC85.	5322	130	60508
7721	Transistor BC847B.	4822	130	60511
7723	Transistor BD135	9332	696	70127
7750	IC TDA9302H.	4835	209	88531
7800	IC TDA7052B/N1	4835	209	88542
7801	Transistor BC85.	5322	130	60508
9617	Jumper	0322	179	00003
9803	Jumper	0322	179	00003
9805	Jumper	0322	179	00003
9814	Jumper	0322	179	00003

All Models - Service Tools

All Models - Service Tools				
AC20	Torx Driver T10 Long 10.	4835	395	17249
AC21	Torx Driver T-10 7	4835	395	97018

PR1906C121, 122, 125 Cabinet Parts

PR1906C121, 122, 125 Cabinet Parts				
S AC01	AC Power Cord.	3139	128	75911
AC02	Cabinet Back	3139	124	31891
AC03	Cabinet Front.	3139	137	69361
AC04	Control Buttons.	3139	124	31911
S AC05	Convergence and Purity Assembly.	4835	150	27008
S AC06	CRT, A48EJP03X110 (C121 Version)	9301	826	80361
S AC06	CRT, A48JLL40X46 (C122 Version).	9322	131	82682
S AC06	CRT, A48KRD89X03 (C125 Version).	9322	132	79682
S AC07	Degaussing Coil.	3139	128	23691
AC08	Degaussing Coil Holder (x4).	3135	013	01641
AC09	Light Guide.	3139	124	31921
AC11	Speaker, 25 ohm, 1.5W.	2422	264	00336
AC13	Chassis Guide.	3139	124	32951
AC15	Speaker Clip	3139	124	32931
REMOTE	Remote Transmitter RC1112501/04.	3139	228	83591
AC17	Battery AA 1.5V (2pk).	9299	000	10137
AC18	Owner's Manual	3135	015	18291
AC19	Instruction Sheet.	3135	015	16771

CRT Panel Parts

CRT Panel Parts				
0165	1 Pin Board Connector.	3104	301	09521
0244	3 Pin Board Connector.	2422	025	04851
0245	5 Pin Board Connector.	2422	025	04853
S 0254	CRT Socket (C122 version).	4835	256	97319
S 0254	CRT Socket (C121 and C125 versions).	2422	500	80022
2300	47uF., 16V, Electrolytic	2020	012	93089
2301	470pF., 5%, 50V, Ceramic	3198	016	04710
2311	270pF., 5%, 50V, Ceramic	3198	016	02710
2321	470pF., 5%, 50V, Ceramic	3198	016	04710
2330	1500pF., 10%, 2kV, Ceramic Disc.	2020	558	90566
3301	33 ohm, 5%, 1/10W, Metal Film.	4835	220	17028
3302	3.3k, 5%, 1/10W, Metal Film.	4835	111	37247
3303	470 ohm, 5%, 1/10W, Metal Film	4835	111	37259
3304	1.5k, 20%, 1/2W, Carbon Composition.	4835	110	47034
S 3305	18k, 3W, Metal Oxide	2120	105	93477
3311	33 ohm, 5%, 1/10W, Metal Film.	4835	220	17028
3312	3.3k, 5%, 1/10W, Metal Film.	4835	111	37247
3313	470 ohm, 5%, 1/10W, Metal Film	4835	111	37259
3314	1.5k, 20%, 1/2W, Carbon Composition.	4835	110	47034
S 3315	18k, 3W, Metal Oxide	2120	105	93477
3321	33 ohm, 5%, 1/10W, Metal Film.	4835	220	17028
3322	3.3k, 5%, 1/10W, Metal Film.	4835	111	37247
3323	470 ohm, 5%, 1/10W, Metal Film	4835	111	37259
3324	1.5k, 20%, 1/2W, Carbon Composition.	4835	110	47034
3325	18k, 3W, Metal Oxide	2120	105	93477
S 3330	2.7 ohm, 5%, 1/3W, Metal Film.	2306	204	03278
S 3331	2.7 ohm, 5%, 1/3W, Metal Film.	2306	204	03278
5300	Fixed Inductor 180uH	3198	018	21810
5301	Coil 12uH., 10%.	2422	535	97329
7300	Transistor BF422	9332	593	50126
7310	Transistor BF422	9332	593	50126
7320	Transistor BF422	9332	593	50126

PR1921C121 - Manual no. 7590

J8 Main Chassis Parts

Part No.	Description	QTY	Part No.	Description	QTY	Part No.	Description	QTY	
J8 Main Chassis Parts			2602	10pF., 5%, 50V, Ceramic.	3198	016	01090		
S 0127	Fuse 3.15 Amp.	3122	358	72141	2603	10pF., 5%, 50V, Ceramic.	3198	016	01090
S 0212	2 Pin Board Connector.	2422	025	15396	2604	10pF., 5%, 50V, Ceramic.	3198	016	01090
0213	4 Pin Board Connector.	2422	025	12479	2605	10pF., 5%, 50V, Ceramic.	3198	016	01090
0215	2 Pin Board Connector.	2412	020	00724	2606	10pF., 5%, 50V, Ceramic.	3198	016	01090
0216	2 Pin Board Connector.	2422	026	05022	2607	10pF., 5%, 50V, Ceramic.	3198	016	01090
0220	3 Pin Board Connector.	2422	025	04851	2608	1uF., 16V, Ceramic.	3198	017	21050
S 0221	2 Pin Board Connector.	2422	025	15503	2609	0.01uF., 10%, 50V, Ceramic	3198	017	01030
S 0222	2 Pin Board Connector.	2422	025	10646	2610	470uF., 10V, Electrolytic.	3198	025	14710
0243	5 Pin Board Connector.	2422	025	04853	2613	220pF., 5%, 50V, Ceramic.	3198	016	02210
1000	Tuner V+U PLL.	2422	542	90074	2614	1uF., 20%, 50V, Electrolytic	3198	025	51080
1001	Filter Saw 43.75MHz.	2422	549	44327	2615	1000pF., 5%, 50V, Ceramic.	3198	016	01020
1002	Filter Ceramic 4.5MHz TP5MB.	2422	549	40807	2616	1000pF., 5%, 50V, Ceramic.	3198	016	01020
1201	Crystal Resonator 3.579545MHz.	2422	543	01152	2617	470pF., 5%, 50V, Ceramic.	3198	016	04710
1202	Filter TPS	2422	549	42501	2618	0.01uF., 10%, 50V, Ceramic	3198	017	01030
S 1500	Fuse 4 Amp 250V.	2422	086	10869	2620	15pF., 5%, 50V, Ceramic.	3198	016	01590
S 1521	Fuse 1 Amp Radial.	4835	253	97162	2621	15pF., 5%, 50V, Ceramic.	3198	016	01590
1600	Crystal Resonator 8MHz.	2422	543	01138	2622	22pF., 5%, 50V, Ceramic.	3198	016	02290
1601	Switch	2422	128	02742	2623	22pF., 5%, 50V, Ceramic.	3198	016	02290
1602	Switch	2422	128	02742	2700	560uF., 250V, Metalized Polypropylene	2020	321	90054
1603	Switch	2422	128	02742	2702	47uF., 160V, Electrolytic.	2020	021	91139
1604	Switch	2422	128	02742	2703	10uF., 250V, Polyester	2020	012	93495
1605	Switch	2422	128	02742	2704	0.015uF., 100V, Metalized Polyester.	3198	014	01530
2000	47uF., 20%, 25V, Electrolytic.	3198	025	34790	2705	0.022uF., 100V, Metalized Polyester.	3198	014	02230
2001	47uF., 20%, 50V, Electrolytic.	3198	025	54790	2706	4700pF., 1kV, Ceramic.	2020	558	90495
2002	0.01uF., 10%, 50V, Ceramic	3198	017	01030	2707	470pF., 10%, 2kV, Ceramic Disc	4835	122	47638
2004	0.01uF., 10%, 50V, Ceramic	3198	017	01030	2710	0.015uF., 1.6kV, Metalized Polyester	2020	321	90018
2005	47uF., 20%, 25V, Electrolytic.	3198	025	34790	2711	300pF., 5%, 50V, Ceramic	3198	016	03310
2010	0.01uF., 100V, Metalized Polyester	3198	014	01030	2720	0.022uF., 10%, 250V, Electrolytic.	2222	347	90225
2011	0.01uF., 10%, 50V, Ceramic	3198	017	01030	2721	0.47uF., 16V, Ceramic.	3198	017	24740
2012	0.1uF., 50V, Ceramic	3198	023	21040	2722	1000uF., 16V, Electrolytic	2020	021	91049
2013	0.1uF., 50V, Metalized Polyester	3198	014	01040	2723	470uF., 35V, Electrolytic.	3198	026	44710
2014	0.01uF., 10%, 50V, Ceramic	3198	017	01030	2724	1uF., 20%, 50V, Electrolytic	2020	021	91147
2015	0.47uF., 16V, Ceramic.	3198	017	24740	2725	47uF., 20%, 50V, Electrolytic.	3198	025	54790
2016	0.01uF., 10%, 50V, Ceramic	3198	017	01030	2750	470uF., 35V, Electrolytic.	3198	026	44710
2017	1uF., 16V, Ceramic	3198	017	21050	2751	100uF., 50V, Electrolytic.	3198	025	51010
2018	22pF., 5%, 50V, Ceramic.	3198	016	02290	2752	0.22uF., 50V, Metalized Polyester.	3198	014	02240
2101	100pF., 5%, 50V, Ceramic Disc.	3198	019	01010	2753	1000uF., 35V, Electrolytic	3198	026	41020
2102	300pF., 5%, 50V, Ceramic	3198	016	03310	2754	4.7uF., 20%, 50V, Electrolytic	3198	025	54780
2200	3.3uF., 50V, Electrolytic.	2020	012	93124	2755	4.7uF., 20%, 50V, Electrolytic	3198	025	54780
2201	18pF., 5%, 50V, Ceramic.	3198	016	01890	2756	10uF., 20%, 50V, Electrolytic.	3198	025	51090
2203	0.22uF., 25V, Ceramic.	3198	023	22240	2801	220uF., 25V, Electrolytic.	2020	021	90589
2204	0.22uF., 25V, Ceramic.	3198	023	22240	2802	10uF., 20%, 50V, Electrolytic.	3198	025	51090
2205	470uF., 10V, Electrolytic.	3198	025	14710	2803	10uF., 20%, 50V, Electrolytic.	3198	025	51090
2206	0.01uF., 10%, 50V, Ceramic	3198	017	01030	2808	2200pF., 10%, 50V, Ceramic	3198	017	02220
2207	0.015uF., 10%, 50V, Ceramic.	3198	017	01530	2851	0.068uF., 63V, Metalized Polyester	3198	014	06830
2208	1uF., 20%, 50V, Electrolytic	3198	025	51080	2852	0.47uF., 50V, Metalized Polyester.	3198	014	04740
2209	0.1uF., 50V, Ceramic	3198	023	21040	2853	4.7uF., 20%, 50V, Electrolytic	3198	025	54780
2223	1uF., 20%, 50V, Electrolytic	3198	025	51080	2855	2.2uF., 20%, 50V, Electrolytic	3198	025	52280
2230	0.01uF., 10%, 50V, Ceramic	3198	017	01030	2856	1uF., 16V, Ceramic	3198	017	21050
2231	0.01uF., 10%, 50V, Ceramic	3198	017	01030	2859	47uF., 20%, 50V, Electrolytic	3198	025	54790
2234	0.01uF., 10%, 50V, Ceramic	3198	017	01030	2860	1000pF., 5%, 50V, Ceramic.	3198	016	01020
2236	0.22uF., 25V, Ceramic.	3198	023	22240	3000	680 ohm, 5%, 1/4W, Carbon Film	3198	011	06810
2237	470uF., 16V, Electrolytic.	3198	025	24710	3001	22k, 5%, 1/10W, Metal Film	4835	111	37441
2238	1000uF., 16V, Capacitor.	3198	026	21020	3002	100 ohm, 5%, 1/10W, Metal Film	4835	111	37432
2239	1uF., 20%, 50V, Electrolytic	3198	025	51080	3003	100 ohm, 5%, 1/10W, Metal Film	4835	111	37432
2240	0.01uF., 10%, 50V, Ceramic	3198	017	01030	3005	82k, 5%, 1/4W, Carbon Film	3198	011	08230
2261	1uF., 16V, Ceramic	3198	017	21050	3007	82k, 5%, 1/10W, Metal Film	4835	111	37277
2262	3300pF., 10%, 50V, Ceramic	3198	017	03320	3008	150 ohm, 5%, 1/10W, Metal Film	3198	021	51510
2263	1uF., 20%, 50V, Electrolytic	3198	025	51080	3009	Zero ohm	4835	111	27056
2265	100uF., 25V, Electrolytic.	3198	025	31010	3010	470 ohm, 5%, 1/10W, Metal Film	4835	111	37259
2266	100uF., 25V, Electrolytic.	3198	025	31010	3011	220 ohm, 5%, 1/10W, Metal Film	4835	111	37371
2267	1000pF., 10%, 50V, Ceramic	3198	017	01020	3013	1.2k, 5%, 1/10W, Metal Film.	4835	111	27042
2268	470uF., 10V, Electrolytic.	3198	025	14710	3014	10 Meg ohm, Resistor	3198	021	51060
2269	0.01uF., 10%, 50V, Ceramic	3198	017	01030	3101	75 ohm, 5%, 1/10W, Metal Film.	4835	111	37276
2270	1000uF., 16V, Electrolytic	3198	026	21020	3102	47k, 5%, 1/10W, Metal Film	4835	111	37445
2271	100uF., 10V, Electrolytic.	3198	025	11010	3103	47k, 5%, 1/10W, Metal Film	4835	111	37445
2272	1uF., 16V, Ceramic	3198	017	21050	3105	33k, 5%, 1/10W, Metal Film	4835	111	37248
2273	1000pF., 10%, 50V, Ceramic	3198	017	01020	3108	100 ohm, 5%, 1/10W, Metal Film	4835	111	37432
S 2500	220uF., 250V, Metalized Polyester	4835	121	47597	3201	8.2k, 5%, 1/10W, Metal Film.	4835	111	37448
2501	2200pF., 10%, 1kV, Ceramic Disc.	3198	019	52220	3202	680 ohm, 5%, 1/4W, Carbon Film	3198	011	06810
2502	2200pF., 10%, 1kV, Ceramic Disc.	3198	019	52220	3206	33k, 1/4W, Carbon Film	4835	110	57375
2503	220uF., 200V, Electrolytic	2020	024	90557	3207	150k, 5%, 1/10W, Metal Film.	4835	111	27045
2504	470pF., 10%, 50V, Ceramic Disc	3198	019	14710	3208	12k, 5%, 1/4W, Carbon Film	3198	011	01230
2506	47uF., 20%, 25V, Electrolytic.	3198	025	34790	3212	1.8k, 5%, 1/10W, Metal Film.	4835	111	37231
2507	1000pF., 10%, 50V, Polyester	4835	121	47662	3213	1.8k, 5%, 1/10W, Metal Film.	4835	111	37231
2508	0.01uF., 100V, Metalized Polyester	3198	014	01030	3214	1.8k, 5%, 1/10W, Metal Film.	4835	111	37231
2509	1500pF., 10%, 50V, Ceramic	3198	017	01520	3215	100 ohm, 5%, 1/10W, Metal Film	4835	111	37432
2510	1500pF., 10%, 1kV, Ceramic Disc.	2020	558	90443	3216	100 ohm, 5%, 1/10W, Metal Film	4835	111	37432
S 2515	1000pF., 250VAC Ceramic Disc	2020	554	90129	3217	100 ohm, 5%, 1/10W, Metal Film	4835	111	37432
2516	470pF., 250VAC, Ceramic Disc	2020	554	90148	3218	330 ohm, 5%, 1/10W, Metal Film	4835	111	37443
2520	1000pF., 10%, 1kV, Ceramic Disc.	2020	558	90473	3219	330 ohm, 5%, 1/10W, Metal Film	4835	111	37443
2521	47uF., 160V, Electrolytic.	2020	021	91358	3220	330 ohm, 5%, 1/10W, Metal Film	4835	111	37443
2522	1000pF., 10%, 50V, Ceramic Disc.	3198	019	11020	3230	2.2k, 5%, 1/10W, Metal Film.	4835	111	37234
2523	1000uF., 16V, Electrolytic	2020	021	91049	3232	10 ohm, 5%, 1/10W, Metal Film.	4835	111	37363
2524	470pF., 10%, 500V, Ceramic Disc.	3198	019	44710	S 3233	2W, Metal Oxide.	2120	105	93424
2540	0.01uF., 10%, 50V, Ceramic	3198	017	01030	3234	10k, 5%, 1/10W, Metal Film	4835	111	37216
2541	0.01uF., 10%, 50V, Ceramic	3198	017	01030	3235	33 ohm, Metal Film	2322	156	23309
2551	1000pF., 10%, 50V, Polyester	4835	121	47662	3236	27k, 5%, 1/6W, Carbon Film	3198	011	02730
2600	47uF., 20%, 50V, Electrolytic.	3198	025	54790	3237	100 ohm, 5%, 1/10W, Metal Film	4835	111	37432
2601	10pF., 5%, 50V, Ceramic.	3198	016	01090	3241	10k, 5%, 1/10W, Metal Film	4835	111	37216
					3242	1.5k, 5%, 1/4W, Carbon Film.	3198	011	01520

S = Safety Part Be sure to use exact replacement part.

PR1921C121 (continued)

3243	1k, 5%, 1/6W, Carbon Film	3198 011 01020	3750	3.9k, 5%, 1/6W, Carbon Film	3198 011 03920
3245	10k, 5%, 1/6W, Carbon Film	3198 011 01030	3751	1.2k, 5%, 1/6W, Carbon Film	3198 011 01220
3246	1.8k, 5%, 1/10W, Metal Film	4835 111 37231	3752	12k, 5%, 1/10W, Metal Film	3198 021 51230
3261	10k, 5%, 1/10W, Metal Film	4835 111 37216	3753	2.2 ohm, 5%, 1/6W, Carbon Film	3198 011 02280
3262	10k, 5%, 1/10W, Metal Film	4835 111 37216	3754	1 ohm, 5%, 1/3W, Metal Film	4822 111 30483
3263	33 ohm, 5%, 1/4W, Carbon Film	3198 011 03390	3755	33k, 1/4W, Carbon Film	4835 110 57375
3264	33 ohm, 5%, 1/4W, Carbon Film	3198 011 03390	3756	22 ohm, 0.6W, Metal Film	4835 116 57765
3265	2.2k, 5%, 1/4W, Carbon Film	3198 011 02220	3757	Zero ohm	4835 111 27056
3500	Variable Resistor 1MA/423V	2322 595 90013	3759	2.2 ohm, 5%, 1/6W, Carbon Film	3198 011 02280
S 3501	4.7 Meg ohm, 5%, 1/2W, Metal Film	4835 116 57009	3760	470 ohm, 5%, 1/10W, Metal Film	4835 111 37259
3502	220 ohm, Metalized Polyester	2120 103 90018	3761	2.7k, 5%, 1/10W, Metal Film	3198 021 52720
S 3503	Surge Protect 300V	2422 549 43073	3762	22 ohm, 0.6W, Metal Film	4835 116 57765
S 3504	2.2 ohm, 5%, 5W, Wire Wound	4835 112 27037	S 3763	1.5k, 3W, Metal Oxide	2120 105 93457
S 3505	Positive Temperature Coefficient, 120	2120 661 00026	3801	33k, 5%, 1/10W, Metal Film	4835 111 37248
S 3506	100k, 1W, Metal Oxide	2120 105 93414	3802	27k, 5%, 1/10W, Metal Film	4835 111 37442
3507	220 ohm, 5%, 1/4W, Carbon Film	3198 011 02210	3817	100 ohm, 5%, 1/6W, Carbon Film	3198 011 01010
3508	5.6k, 5%, 1/4W, Carbon Film	3198 011 05620	3851	4.7k, 5%, 1/4W, Carbon Film	3198 011 04720
3509	680 ohm, 5%, 1/4W, Carbon Film	3198 011 06810	3852	10k, 5%, 1/10W, Metal Film	4835 111 37216
S 3510	0.27 ohm, 2W, Metal Film	2120 106 90629	3853	47k, 5%, 1/10W, Metal Film	4835 111 37445
3511	4.7 ohm, 5%, 1/6W, Carbon Film	3198 011 04780	3854	4.7k, 5%, 1/10W, Metal Film	4835 111 27052
3512	2.2k, 5%, 1/4W, Carbon Film	3198 011 02220	3855	150 ohm, 5%, 1/10W, Metal Film	3198 021 51510
3540	1k, 5%, 1/10W, Metal Film	4822 051 10102	3856	100 ohm, 5%, 1/10W, Metal Film	4835 111 37432
3541	470 ohm, 5%, 1/4W, Carbon Film	3198 011 04710	3857	8.2k, 5%, 1/10W, Metal Film	4835 111 37448
3542	22 ohm, 5%, 1/6W, Carbon Film	3198 011 02290	3858	Zero ohm	4835 111 27056
3543	82k, 1%, 1/2W, Metal Film	2322 156 28203	3859	680 ohm, 5%, 1/10W, Metal Film	4835 111 37271
3544	7.5k, 1%, 0.6W, Metal Film	2322 156 27502	3860	330k, 5%, 1/10W, Metal Film	3198 021 53340
3545	82k, 1%, 1/2W, Carbon Film	2322 156 28203	3861	4.7 Meg ohm, 5%, 1/10W, Metal Film	3198 021 54750
3546	1.5k, 5%, 1/10W, Metal Film	4835 111 37437	3862	10k, 5%, 1/10W, Metal Film	4835 111 37216
3550	6.8k, 5%, 1/4W, Carbon Film	3198 011 06820	3864	82k, 5%, 1/10W, Metal Film	4835 111 37277
3551	6.8k, 5%, 1/4W, Carbon Film	3198 011 06820	3873	100 ohm, 5%, 1/10W, Metal Film	4835 111 37432
3600	47k, 5%, 1/10W, Metal Film	4835 111 37445	3874	100 ohm, 5%, 1/6W, Carbon Film	3198 011 01010
3601	22k, 5%, 1/10W, Metal Film	4835 111 37441	S 3875	3W, Metal Oxide	2120 105 93443
3602	12k, 5%, 1/10W, Metal Film	3198 021 51230	4000	Zero ohm	4835 111 27056
3603	6.8k, 5%, 1/10W, Metal Film	4835 111 37272	4001	Zero ohm	4835 111 27056
3604	3.3k, 5%, 1/10W, Metal Film	4835 111 37247	4002	Zero ohm	4835 111 27056
3605	100 ohm, 5%, 1/10W, Metal Film	4835 111 37432	4003	Zero ohm	4835 111 27056
3606	10k, 5%, 1/10W, Metal Film	4835 111 37216	4012	Zero ohm	4835 111 27056
3607	4.7k, 5%, 1/10W, Metal Film	4835 111 27052	4016	Zero ohm	4835 111 27056
3608	4.7k, 5%, 1/10W, Metal Film	4835 111 27052	4017	Zero ohm	4835 111 27056
3609	4.7k, 5%, 1/10W, Metal Film	4835 111 27052	4617	Zero ohm	4835 111 27056
3610	4.7k, 5%, 1/10W, Metal Film	4835 111 27052	4624	Zero ohm	4835 111 27056
3611	1.5k, 5%, 1/10W, Metal Film	4835 111 37437	4628	Zero ohm	4835 111 27056
3612	1k, 5%, 1/10W, Metal Film	4822 051 10102	4710	Zero ohm	4835 111 27056
3613	1k, 5%, 1/10W, Metal Film	4822 051 10102	4711	Zero ohm	4835 111 27056
3614	1k, 5%, 1/10W, Metal Film	4822 051 10102	4712	Zero ohm	4835 111 27056
3615	3.9k, 5%, 1/10W, Metal Film	4835 111 37254	4750	Zero ohm	4835 111 27056
3616	18k, 5%, 1/10W, Metal Film	4835 111 37232	4802	Zero ohm	4835 111 27056
3618	470k, 5%, 1/10W, Metal Film	4835 111 37407	4803	Zero ohm	4835 111 27056
3619	470 ohm, 5%, 1/10W, Metal Film	4835 111 37259	5000	Fixed Inductor 0.8uH	3198 018 38270
3620	100 ohm, 5%, 1/10W, Metal Film	4835 111 37432	5001	Fixed Inductor, 68uH	2422 535 95368
3621	100 ohm, 5%, 1/10W, Metal Film	4835 111 37432	5003	Coil 12uH., 5%	3198 018 11290
3622	8.2k, 5%, 1/10W, Metal Film	4835 111 37448	S 5500	Filter Mains 5MHz., 1 Amp.	2422 549 44284
3623	8.2k, 5%, 1/10W, Metal Film	4835 111 37448	5502	Fixed Coil	3198 018 90010
3624	8.2k, 5%, 1/10W, Metal Film	4835 111 37448	S 5510	SMPs Transformer	2422 531 02402
3625	470 ohm, 5%, 1/10W, Metal Film	4835 111 37259	5520	Fixed Coil	3198 018 90010
3626	470 ohm, 5%, 1/10W, Metal Film	4835 111 37259	5521	Coil Peaking 27uH., 5%	4835 157 67052
3627	1k, 5%, 1/10W, Metal Film	4822 051 10102	5522	Fixed Coil	3198 018 90010
3628	18k, 5%, 1/10W, Metal Film	4835 111 37232	5600	Coil, 22uH., 5%	3198 018 12290
3629	470 ohm, 5%, 1/10W, Metal Film	4835 111 37259	5601	Fixed Inductor 1.8uH	3198 018 13880
3630	8.2k, 5%, 1/6W, Carbon Film	3198 011 08220	5702	Driver Transformer	2422 531 02396
3633	3.3k, 5%, 1/10W, Metal Film	4835 111 37247	S 5710	Line Out Transformer AT2078	2422 531 02399
3634	8.2k, 5%, 1/10W, Metal Film	4835 111 37448	5721	Coil Fixed 100uH., 10%	3198 018 21010
3636	8.2k, 5%, 1/10W, Metal Film	4835 111 37448	6000	Diode Regulator BZX79-B33	3198 010 53390
3637	8.2k, 5%, 1/10W, Metal Film	4835 111 37448	6201	Diode 1N4148	4835 130 37048
3639	8.2k, 5%, 1/10W, Metal Film	4835 111 37448	6202	Zener Diode, 8.2Volt, BZX284-C8V2	4835 130 37922
3640	8.2k, 5%, 1/10W, Metal Film	4835 111 37448	6203	Zener Diode, 8.2Volt, BZX284-C8V2	4835 130 37922
3641	8.2k, 5%, 1/10W, Metal Film	4835 111 37448	6204	Zener Diode, 8.2Volt, BZX284-C8V2	4835 130 37922
3642	8.2k, 5%, 1/10W, Metal Film	4835 111 37448	6231	Diode BAS216	4835 130 37905
3643	8.2k, 5%, 1/10W, Metal Film	4835 111 37448	6232	Zener Diode, 8.2Volt, BZX79-C8V2	4835 130 37503
S 3700	470 ohm, 3W, Metal Oxide	2120 105 93454	6272	Diode 1N4148	4835 130 37048
S 3702	3.9 ohm, Fusible Resistor	2306 207 03398	6301	Diode BAV21	4835 130 37294
S 3705	220 ohm, 3W, Metal Oxide	2120 105 93449	6302	Diode BAV21	4835 130 37294
3706	180 ohm, 5%, 1/6W, Carbon Film	3198 011 01810	6311	Diode BAV21	4835 130 37294
3707	47 ohm, 5%, 1/4W, Carbon Film	3198 011 04790	6321	Diode BAV21	4835 130 37294
S 3708	12k, 5%, 1/3W, Metal Film	2306 204 03123	6500	Diode 1N5062	4822 130 41275
3710	1k, 5%, 1/10W, Metal Film	4822 051 10102	6501	Diode 1N5062	4822 130 41275
3720	22k, 5%, 1/4W, Carbon Film	3198 011 02230	6502	Diode 1N5062	4822 130 41275
S 3721	68k, 5%, 1/6W, Carbon Film	4835 111 37205	6503	Diode 1N5062	4822 130 41275
3722	10k, 5%, 1/10W, Metal Film	4835 111 37216	6504	Diode BAV21	4835 130 37294
3723	6.8k, 5%, 1/10W, Metal Film	4835 111 37272	6506	Diode BAV21	4835 130 37294
3724	100 ohm, 5%, 1/10W, Metal Film	4835 111 37432	6507	Diode BYD33J	4835 130 37094
S 3725	1 ohm, 5%, 1/2W, Metal Film	4835 110 27012	6509	Diode	9340 393 00115
3726	15k, 5%, 1/6W, Carbon Film	3198 011 01530	6520	Diode Rec. BYW76-RAS1	9322 127 32682
3727	22k, 5%, 1/4W, Carbon Film	3198 011 02230	6521	Diode BYV27-200	4835 130 37463
S 3728	1 ohm, 5%, 1/3W, Metal Film	4822 111 30483	6522	Diode Rec. BYW76-RAS1	9322 127 32682
3729	470 ohm, 1%, 0.6W, Metal Film	4835 116 57681	6540	Diode Regulator BZX79-B6V8	3198 010 56880
3730	27k, 5%, 1/10W, Metal Film	4835 111 37442	6541	Diode BAS216	4835 130 37905
3731	1k, 5%, 1/10W, Metal Film	4822 051 10102	6542	Diode BAS216	4835 130 37905
3739	100 ohm, Metal Film	2322 156 21001	6543	Diode BAS216	4835 130 37905
3740	100 ohm, Metal Film	2322 156 21001	6604	Diode BAS216	4835 130 37905
3741	100 ohm, 5%, 1/6W, Carbon Film	3198 011 01010	6700	Diode BYD33J	4835 130 37094
3742	330 ohm, 5%, 1/6W, Carbon Film	3198 011 03310	6701	Diode 1N4148	4835 130 37048

S = Safety Part Be sure to use exact replacement part.

PR1921C121 (continued)

6702	Diode 1N4148	4835	130	37048	2301	470pF., 5%, 50V, Ceramic	3198	016	04710
6703	Diode 1N4148	4835	130	37048	2311	270pF., 5%, 50V, Ceramic	3198	016	02710
6704	Diode BYD33M	4835	130	37957	2321	470pF., 5%, 50V, Ceramic	3198	016	04710
6705	Diode BYD33J	4835	130	37094	2330	1500pF., 10%, 2kV, Ceramic Disc.	2020	558	90566
6720	Zener Diode, 15 Volt, BZX79-C15	4835	130	37903	3301	33 ohm, 5%, 1/10W, Metal Film.	4835	220	17028
6721	Diode 1N4148	4835	130	37048	3302	3.3k, 5%, 1/10W, Metal Film.	4835	111	37247
6722	Diode BYD33J	4835	130	37094	3303	470 ohm, 5%, 1/10W, Metal Film.	4835	111	37259
6724	Diode BYD33J	4835	130	37094	3304	1.5k, 20%, 1/2W, Carbon Composition.	4835	110	47034
6725	Diode BYD33J	4835	130	37094	S 3305	18k, 3W, Metal Oxide	2120	105	93477
6726	Diode 1N4148	4835	130	37048	3311	33 ohm, 5%, 1/10W, Metal Film.	4835	220	17028
6727	Diode 1N4148	4835	130	37048	3312	3.3k, 5%, 1/10W, Metal Film.	4835	111	37247
6728	Diode Regulator BZX79-B18.	3198	010	51890	3313	470 ohm, 5%, 1/10W, Metal Film.	4835	111	37259
6730	Diode 1N4148	4835	130	37048	3314	1.5k, 20%, 1/2W, Carbon Composition.	4835	110	47034
6731	Diode 1N4148	4835	130	37048	S 3315	18k, 3W, Metal Oxide	2120	105	93477
6732	Diode 1N4148	4835	130	37048	3321	33 ohm, 5%, 1/10W, Metal Film.	4835	220	17028
6733	Diode BAS216	4835	130	37905	3322	3.3k, 5%, 1/10W, Metal Film.	4835	111	37247
6734	Zener Diode, 5.6 Volt, BZX79-C5V6.	4835	130	37007	3323	470 ohm, 5%, 1/10W, Metal Film.	4835	111	37259
6735	Diode 1N4148	4835	130	37048	3324	1.5k, 20%, 1/2W, Carbon Composition.	4835	110	47034
6736	Diode BAS216	4835	130	37905	3325	18k, 3W, Metal Oxide	2120	105	93477
6750	Diode BYD33J	4835	130	37094	S 3330	2.7 ohm, 5%, 1/3W, Metal Film.	2306	204	03278
6752	Diode BAS216	4835	130	37905	S 3331	2.7 ohm, 5%, 1/3W, Metal Film.	2306	204	03278
6753	Diode BAS216	4835	130	37905	5300	Fixed Inductor 180uH	3198	018	21810
6754	Diode Regulator BZX79-B3V9	3198	010	53980	5301	Coil 12uH., 10%.	2422	535	97329
6755	Diode BAS216	4835	130	37905	7300	Transistor BF422	9332	593	50126
6800	Zener Diode, 3.3Volt, BZX284-C3V3.	9340	385	60115	7310	Transistor BF422	9332	593	50126
6851	Diode 1N4148	4835	130	37048	7320	Transistor BF422	9332	593	50126
6852	Diode BAS216	4835	130	37905					
7000	IC SM M61203FP	9322	143	21671					
7201	Transistor BC557B.	4835	130	47409					
7202	Transistor BC547B.	4835	130	47055					
7203	Transistor BC547B.	4835	130	47055					
7205	Transistor BC547B.	4835	130	47055					
7206	Transistor BC847B.	4822	130	60511					
7207	Transistor BC847B.	4822	130	60511					
7208	Transistor BC847B.	4822	130	60511					
7501	IC STR-G6624	9322	148	88667					
S 7502	Opto Coupler TCET1103(G)	9322	140	14667					
7540	Transistor BC547B.	4835	130	47055					
7550	Transistor BC847B.	4822	130	60511					
7600	IC M37272M6H-052	3139	127	00561					
7601	IC M24C01-WBN6	9322	143	19682					
7602	IR Receiver.	9322	127	53667					
7700	Transistor BC337-25.	3198	020	43530					
7701	Horizontal Output Transistor	9340	552	58127					
7720	Transistor BC85.	5322	130	60508					
7721	Transistor BC847B.	4822	130	60511					
7723	Transistor BD135	9332	696	70127					
7750	IC TDA9302H.	4835	209	88531					
7800	IC TDA7052B/N1	4835	209	88542					
7801	Transistor BC85.	5322	130	60508					
7850	Transistor BC847B.	4822	130	60511					
7851	Transistor BC85.	5322	130	60508					
7852	Transistor BC847B.	4822	130	60511					
7853	Transistor BC847B.	4822	130	60511					
7854	Transistor BC847B.	4822	130	60511					
9617	Jumper	0322	179	00003					
9803	Jumper	0322	179	00003					
9814	Jumper	0322	179	00003					

All Models - Service Tools

All Models - Service Tools				
AC20	Torx Driver T10 Long 10.	4835	395	17249
AC21	Torx Driver T-10 7	4835	395	97018

PR1921C121, C125 Cabinet Parts

PR1921C121, C125 Cabinet Parts				
S AC01	AC Power Cord.	3139	128	75911
AC02	Cabinet Back	3139	124	31891
AC03	Cabinet Front.	3139	137	68951
AC04	Control Buttons.	3139	124	31911
S AC05	Convergence and Purity Assembly.	4835	150	27008
S AC06	CRT, A48EJP03X110 (C121 Version).	9301	826	80361
S AC06	CRT, A48KRD89X03 (C125 Version).	9322	132	79682
S AC07	Degaussing Coil.	3139	128	23691
AC08	Degaussing Coil Holder (x4).	3135	013	01641
AC09	Light Guide.	3139	124	31921
AC11	Speaker, 25 ohm, 1.5W.	2422	264	00336
AC13	Chassis Guide.	3139	124	32951
AC15	Speaker Clip	3139	124	32931
REMOTE	Remote Transmitter RC1112901/04.	3139	228	83601
AC17	Battery AA 1.5V (2pk).	9299	000	10137
AC18	Owner's Manual	3135	015	18311
AC19	Instruction Sheet.	3135	015	16781

CRT Panel Parts

CRT Panel Parts				
0165	1 Pin Board Connector.	3104	301	09521
0244	3 Pin Board Connector.	2422	025	04851
0245	5 Pin Board Connector.	2422	025	04853
S 0254	CRT Socket (C122 version).	4835	256	97319
S 0254	CRT Socket (C121 and C125 versions).	2422	500	80022
2300	47uF., 16V, Electrolytic	2020	012	93089

S = Safety Part Be sure to use exact replacement part.

PR1921C125 - Manual no. 7590

J8 Main Chassis Parts							
	J8 Main Chassis Parts			2602	10pF., 5%, 50V, Ceramic	3198	016 01090
S 0127	Fuse 3.15 Amp.	3122	358 72141	2603	10pF., 5%, 50V, Ceramic	3198	016 01090
S 0212	2 Pin Board Connector.	2422	025 15396	2604	10pF., 5%, 50V, Ceramic	3198	016 01090
0213	4 Pin Board Connector.	2422	025 12479	2605	10pF., 5%, 50V, Ceramic	3198	016 01090
0215	2 Pin Board Connector.	2412	020 00724	2606	10pF., 5%, 50V, Ceramic	3198	016 01090
0216	2 Pin Board Connector.	2422	026 05022	2607	10pF., 5%, 50V, Ceramic	3198	016 01090
0220	3 Pin Board Connector.	2422	025 04851	2608	1uF., 16V, Ceramic	3198	017 21050
S 0221	2 Pin Board Connector.	2422	025 15503	2609	0.01uF., 10%, 50V, Ceramic	3198	017 01030
S 0222	2 Pin Board Connector.	2422	025 10646	2610	470uF., 10V, Electrolytic.	3198	025 14710
0243	5 Pin Board Connector.	2422	025 04853	2613	220pF., 5%, 50V, Ceramic	3198	016 02210
1000	Tuner V+U PLL.	2422	542 90074	2614	1uF., 20%, 50V, Electrolytic	3198	025 51080
1001	Filter Saw 43.75MHz.	2422	549 44327	2615	1000pF., 5%, 50V, Ceramic	3198	016 01020
1002	Filter Ceramic 4.5MHz TP5MB.	2422	549 40807	2616	1000pF., 5%, 50V, Ceramic	3198	016 01020
1201	Crystal Resonator 3.579545MHz.	2422	543 01152	2617	470pF., 5%, 50V, Ceramic	3198	016 04710
1202	Filter TPS	2422	549 42501	2618	0.01uF., 10%, 50V, Ceramic	3198	017 01030
S 1500	Fuse 4 Amp 250V.	2422	086 10869	2620	15pF., 5%, 50V, Ceramic	3198	016 01590
S 1521	Fuse 1 Amp Radial.	4835	253 97162	2621	15pF., 5%, 50V, Ceramic	3198	016 01590
1600	Crystal Resonator 8MHz.	2422	543 01138	2622	22pF., 5%, 50V, Ceramic	3198	016 02290
1601	Switch	2422	128 02742	2623	22pF., 5%, 50V, Ceramic	3198	016 02290
1602	Switch	2422	128 02742	2700	560uF., 250V, Metalized Polypropylene	2020	321 90054
1603	Switch	2422	128 02742	2702	47uF., 160V, Electrolytic.	2020	021 91139
1604	Switch	2422	128 02742	2703	10uF., 250V, Polyester	2020	012 93495
1605	Switch	2422	128 02742	2704	0.015uF., 100V, Metalized Polyester.	3198	014 01530
2000	47uF., 20%, 25V, Electrolytic.	3198	025 34790	2705	0.022uF., 100V, Metalized Polyester.	3198	014 02230
2001	47uF., 20%, 50V, Electrolytic.	3198	025 54790	2706	4700pF., 1kV, Ceramic	2020	558 90495
2002	0.01uF., 10%, 50V, Ceramic	3198	017 01030	2707	470pF., 10%, 2kV, Ceramic Disc	4835	122 47638
2004	0.01uF., 10%, 50V, Ceramic	3198	017 01030	2710	0.015uF., 1.6kV, Metalized Polyester	2020	321 90018
2005	47uF., 20%, 25V, Electrolytic.	3198	025 34790	2711	300pF., 5%, 50V, Ceramic	3198	016 03310
2010	0.01uF., 100V, Metalized Polyester	3198	014 01030	2720	0.022uF., 10%, 250V, Electrolytic.	2222	347 90225
2011	0.01uF., 10%, 50V, Ceramic	3198	017 01030	2721	0.47uF., 16V, Ceramic	3198	017 24740
2012	0.1uF., 50V, Ceramic	3198	023 21040	2722	1000uF., 16V, Electrolytic	2020	021 91049
2013	0.1uF., 50V, Metalized Polyester	3198	014 01040	2723	470uF., 35V, Electrolytic.	3198	026 44710
2014	0.01uF., 10%, 50V, Ceramic	3198	017 01030	2724	1uF., 20%, 50V, Electrolytic	2020	021 91147
2015	0.47uF., 16V, Ceramic	3198	017 24740	2725	47uF., 20%, 50V, Electrolytic.	3198	025 54790
2016	0.01uF., 10%, 50V, Ceramic	3198	017 01030	2750	470uF., 35V, Electrolytic.	3198	026 44710
2017	1uF., 16V, Ceramic	3198	017 21050	2751	100uF., 50V, Electrolytic.	3198	025 51010
2018	22pF., 5%, 50V, Ceramic.	3198	016 02290	2752	0.22uF., 50V, Metalized Polyester.	3198	014 02240
2101	100pF., 5%, 50V, Ceramic Disc.	3198	019 01010	2753	1000uF., 35V, Electrolytic	3198	026 41020
2102	300pF., 5%, 50V, Ceramic	3198	016 03310	2754	4.7uF., 20%, 50V, Electrolytic	3198	025 54780
2200	3.3uF., 50V, Electrolytic.	2020	012 93124	2755	4.7uF., 20%, 50V, Electrolytic	3198	025 54780
2201	18pF., 5%, 50V, Ceramic.	3198	016 01890	2756	10uF., 20%, 50V, Electrolytic.	3198	025 51090
2203	0.22uF., 25V, Ceramic.	3198	023 22240	2801	220uF., 25V, Electrolytic.	2020	021 90589
2204	0.22uF., 25V, Ceramic.	3198	023 22240	2802	10uF., 20%, 50V, Electrolytic.	3198	025 51090
2205	470uF., 10V, Electrolytic.	3198	025 14710	2803	10uF., 20%, 50V, Electrolytic.	3198	025 51090
2206	0.01uF., 10%, 50V, Ceramic	3198	017 01030	2808	2200pF., 10%, 50V, Ceramic	3198	017 02220
2207	0.015uF., 10%, 50V, Ceramic.	3198	017 01530	2851	0.068uF., 63V, Metalized Polyester	3198	014 06830
2208	1uF., 20%, 50V, Electrolytic	3198	025 51080	2852	0.47uF., 50V, Metalized Polyester.	3198	014 04740
2209	0.1uF., 50V, Ceramic	3198	023 21040	2853	4.7uF., 20%, 50V, Electrolytic	3198	025 54780
2223	1uF., 20%, 50V, Electrolytic	3198	025 51080	2855	2.2uF., 20%, 50V, Electrolytic	3198	025 52280
2230	0.01uF., 10%, 50V, Ceramic	3198	017 01030	2856	1uF., 16V, Ceramic	3198	017 21050
2231	0.01uF., 10%, 50V, Ceramic	3198	017 01030	2859	47uF., 20%, 50V, Electrolytic.	3198	025 54790
2234	0.01uF., 10%, 50V, Ceramic	3198	017 01030	2860	1000pF., 5%, 50V, Ceramic.	3198	016 01020
2236	0.22uF., 25V, Ceramic.	3198	023 22240	3000	680 ohm, 5%, 1/4W, Carbon Film	3198	011 06810
2237	470uF., 16V, Electrolytic.	3198	025 24710	3001	22k, 5%, 1/10W, Metal Film	4835	111 37441
2238	1000uF., 16V, Capacitor.	3198	026 21020	3002	100 ohm, 5%, 1/10W, Metal Film	4835	111 37432
2239	1uF., 20%, 50V, Electrolytic	3198	025 51080	3003	100 ohm, 5%, 1/10W, Metal Film	4835	111 37432
2240	0.01uF., 10%, 50V, Ceramic	3198	017 01030	3005	82k, 5%, 1/4W, Carbon Film	3198	011 08230
2261	1uF., 16V, Ceramic	3198	017 21050	3007	82k, 5%, 1/10W, Metal Film	4835	111 37277
2262	3300pF., 10%, 50V, Ceramic	3198	017 03320	3008	150 ohm, 5%, 1/10W, Metal Film	3198	021 51510
2263	1uF., 20%, 50V, Electrolytic	3198	025 51080	3009	Zero ohm	4835	111 27056
2265	100uF., 25V, Electrolytic.	3198	025 31010	3010	470 ohm, 5%, 1/10W, Metal Film	4835	111 37259
2266	100uF., 25V, Electrolytic.	3198	025 31010	3011	220 ohm, 5%, 1/10W, Metal Film	4835	111 37371
2267	1000pF., 10%, 50V, Ceramic	3198	017 01020	3013	1.2k, 5%, 1/10W, Metal Film.	4835	111 27042
2268	470uF., 10V, Electrolytic.	3198	025 14710	3014	10 Meg ohm, Resistor	3198	021 51060
2269	0.01uF., 10%, 50V, Ceramic	3198	017 01030	3101	75 ohm, 5%, 1/10W, Metal Film.	4835	111 37276
2270	1000uF., 16V, Electrolytic	3198	026 21020	3102	47k, 5%, 1/10W, Metal Film	4835	111 37445
2271	100uF., 10V, Electrolytic.	3198	025 11010	3103	47k, 5%, 1/10W, Metal Film	4835	111 37445
2272	1uF., 16V, Ceramic	3198	017 21050	3105	33k, 5%, 1/10W, Metal Film	4835	111 37248
2273	1000pF., 10%, 50V, Ceramic	3198	017 01020	3108	100 ohm, 5%, 1/10W, Metal Film	4835	111 37432
S 2500	220uF., 250V, Metalized Polyester	4835	121 47597	3201	8.2k, 5%, 1/10W, Metal Film.	4835	111 37448
2501	2200pF., 10%, 1kV, Ceramic Disc.	3198	019 52220	3202	680 ohm, 5%, 1/4W, Carbon Film	3198	011 06810
2502	2200pF., 10%, 1kV, Ceramic Disc.	3198	019 52220	3206	33k, 1/4W, Carbon Film	4835	110 57375
2503	220uF., 200V, Electrolytic	2020	024 90557	3207	150k, 5%, 1/10W, Metal Film.	4835	111 27045
2504	470pF., 10%, 50V, Ceramic Disc	3198	019 14710	3208	12k, 5%, 1/4W, Carbon Film	3198	011 01230
2506	47uF., 20%, 25V, Electrolytic.	3198	025 34790	3212	1.8k, 5%, 1/10W, Metal Film.	4835	111 37231
2507	1000pF., 10%, 50V, Polyester	4835	121 47662	3213	1.8k, 5%, 1/10W, Metal Film.	4835	111 37231
2508	0.01uF., 100V, Metalized Polyester.	3198	014 01030	3214	1.8k, 5%, 1/10W, Metal Film.	4835	111 37231
2509	1500pF., 10%, 50V, Ceramic	3198	017 01520	3215	100 ohm, 5%, 1/10W, Metal Film	4835	111 37432
2510	1500pF., 10%, 1kV, Ceramic Disc.	2020	558 90443	3216	100 ohm, 5%, 1/10W, Metal Film	4835	111 37432
S 2515	1000pF., 250VAC Ceramic Disc	2020	554 90129	3217	100 ohm, 5%, 1/10W, Metal Film	4835	111 37432
2516	470pF., 250VAC, Ceramic Disc	2020	554 90148	3218	330 ohm, 5%, 1/10W, Metal Film	4835	111 37443
2520	1000pF., 10%, 1kV, Ceramic Disc.	2020	558 90473	3219	330 ohm, 5%, 1/10W, Metal Film	4835	111 37443
2521	47uF., 160V, Electrolytic.	2020	021 91358	3220	330 ohm, 5%, 1/10W, Metal Film	4835	111 37443
2522	1000pF., 10%, 50V, Ceramic Disc.	3198	019 11020	3230	2.2k, 5%, 1/10W, Metal Film.	4835	111 37234
2523	1000uF., 16V, Electrolytic	2020	021 91049	3232	10 ohm, 5%, 1/10W, Metal Film.	4835	111 37363
2524	470pF., 10%, 500V, Ceramic Disc.	3198	019 44710	S 3233	2W, Metal Oxide.	2120	105 93424
2540	0.01uF., 10%, 50V, Ceramic	3198	017 01030	3234	10k, 5%, 1/10W, Metal Film	4835	111 37216
2541	0.01uF., 10%, 50V, Ceramic	3198	017 01030	3235	33 ohm, Metal Film	2322	156 23309
2551	1000pF., 10%, 50V, Polyester	4835	121 47662	3236	27k, 5%, 1/6W, Carbon Film	3198	011 02730
2600	47uF., 20%, 50V, Electrolytic.	3198	025 54790	3237	100 ohm, 5%, 1/10W, Metal Film	4835	111 37432
2601	10pF., 5%, 50V, Ceramic.	3198	016 01090	3241	10k, 5%, 1/10W, Metal Film	4835	111 37216
				3242	1.5k, 5%, 1/4W, Carbon Film.	3198	011 01520

S = Safety Part Be sure to use exact replacement part.

PR1921C125 (continued)

3243	1k, 5%, 1/6W, Carbon Film	3198 011 01020	3750	3.9k, 5%, 1/6W, Carbon Film.	3198 011 03920
3245	10k, 5%, 1/6W, Carbon Film	3198 011 01030	3751	1.2k, 5%, 1/6W, Carbon Film.	3198 011 01220
3246	1.8k, 5%, 1/10W, Metal Film.	4835 111 37231	3752	12k, 5%, 1/10W, Metal Film	3198 021 51230
3261	10k, 5%, 1/10W, Metal Film	4835 111 37216	3753	2.2 ohm, 5%, 1/6W, Carbon Film	3198 011 02280
3262	10k, 5%, 1/10W, Metal Film	4835 111 37216	3754	1 ohm, 5%, 1/3W, Metal Film.	4822 111 30483
3263	33 ohm, 5%, 1/4W, Carbon Film.	3198 011 03390	3755	33k, 1/4W, Carbon Film	4835 110 57375
3264	33 ohm, 5%, 1/4W, Carbon Film.	3198 011 03390	3756	22 ohm, 0.6W, Metal Film	4835 116 57765
3265	2.2k, 5%, 1/4W, Carbon Film.	3198 011 02220	3757	Zero ohm	4835 111 27056
3500	Variable Resistor 1MA/423V	2322 595 90013	3759	2.2 ohm, 5%, 1/6W, Carbon Film	3198 011 02280
S 3501	4.7 Meg ohm, 5%, 1/2W, Metal Film.	4835 116 57009	3760	470 ohm, 5%, 1/10W, Metal Film	4835 111 37259
3502	220 ohm, Metalized Polyester	2120 103 90018	3761	2.7k, 5%, 1/10W, Metal Film.	3198 021 52720
S 3503	Surge Protect 300V	2422 549 43073	3762	22 ohm, 0.6W, Metal Film	4835 116 57765
S 3504	2.2 ohm, 5%, 5W, Wire Wound.	4835 112 27037	S 3763	1.5k, 3W, Metal Oxide.	2120 105 93457
S 3505	Positive Temperature Coefficient, 120	2120 661 00026	3801	33k, 5%, 1/10W, Metal Film	4835 111 37248
S 3506	100k, 1W, Metal Oxide.	2120 105 93414	3802	27k, 5%, 1/10W, Metal Film	4835 111 37442
3507	220 ohm, 5%, 1/4W, Carbon Film	3198 011 02210	3817	100 ohm, 5%, 1/6W, Carbon Film	3198 011 01010
3508	5.6k, 5%, 1/4W, Carbon Film.	3198 011 05620	3851	4.7k, 5%, 1/4W, Carbon Film.	3198 011 04720
3509	680 ohm, 5%, 1/4W, Carbon Film	3198 011 06810	3852	10k, 5%, 1/10W, Metal Film	4835 111 37216
S 3510	0.27 ohm, 2W, Metal Film	2120 106 90629	3853	47k, 5%, 1/10W, Metal Film	4835 111 37445
3511	4.7 ohm, 5%, 1/6W, Carbon Film	3198 011 04780	3854	4.7k, 5%, 1/10W, Metal Film.	4835 111 27052
3512	2.2k, 5%, 1/4W, Carbon Film	3198 011 02220	3855	150 ohm, 5%, 1/10W, Metal Film	3198 021 51510
3540	1k, 5%, 1/10W, Metal Film.	4822 051 10102	3856	100 ohm, 5%, 1/10W, Metal Film	4835 111 37432
3541	470 ohm, 5%, 1/4W, Carbon Film	3198 011 04710	3857	8.2k, 5%, 1/10W, Metal Film.	4835 111 37448
3542	22 ohm, 5%, 1/6W, Carbon Film.	3198 011 02290	3858	Zero ohm	4835 111 27056
3543	82k, 1%, 1/2W, Metal Film.	2322 156 28203	3859	680 ohm, 5%, 1/10W, Metal Film	4835 111 37271
3544	7.5k, 1%, 0.6W, Metal Film	2322 156 27502	3860	330k, 5%, 1/10W, Metal Film.	3198 021 53340
3545	82k, 1%, 1/2W, Carbon Film	2322 156 28203	3861	4.7 Meg ohm, 5%, 1/10W, Metal Film	3198 021 54750
3546	1.5k, 5%, 1/10W, Metal Film.	4835 111 37437	3862	10k, 5%, 1/10W, Metal Film	4835 111 37216
3550	6.8k, 5%, 1/4W, Carbon Film.	3198 011 06820	3864	82k, 5%, 1/10W, Metal Film	4835 111 37277
3551	6.8k, 5%, 1/4W, Carbon Film.	3198 011 06820	3873	100 ohm, 5%, 1/10W, Metal Film	4835 111 37432
3600	47k, 5%, 1/10W, Metal Film	4835 111 37445	3874	100 ohm, 5%, 1/6W, Carbon Film	3198 011 01010
3601	22k, 5%, 1/10W, Metal Film	4835 111 37441	S 3875	3W, Metal Oxide.	2120 105 93443
3602	12k, 5%, 1/10W, Metal Film	3198 021 51230	4000	Zero ohm	4835 111 27056
3603	6.8k, 5%, 1/10W, Metal Film.	4835 111 37272	4001	Zero ohm	4835 111 27056
3604	3.3k, 5%, 1/10W, Metal Film.	4835 111 37247	4002	Zero ohm	4835 111 27056
3605	100 ohm, 5%, 1/10W, Metal Film	4835 111 37432	4003	Zero ohm	4835 111 27056
3606	10k, 5%, 1/10W, Metal Film	4835 111 37216	4012	Zero ohm	4835 111 27056
3607	4.7k, 5%, 1/10W, Metal Film.	4835 111 27052	4016	Zero ohm	4835 111 27056
3608	4.7k, 5%, 1/10W, Metal Film.	4835 111 27052	4017	Zero ohm	4835 111 27056
3609	4.7k, 5%, 1/10W, Metal Film.	4835 111 27052	4617	Zero ohm	4835 111 27056
3610	4.7k, 5%, 1/10W, Metal Film.	4835 111 27052	4624	Zero ohm	4835 111 27056
3611	1.5k, 5%, 1/10W, Metal Film.	4835 111 37437	4628	Zero ohm	4835 111 27056
3612	1k, 5%, 1/10W, Metal Film.	4822 051 10102	4710	Zero ohm	4835 111 27056
3613	1k, 5%, 1/10W, Metal Film.	4822 051 10102	4711	Zero ohm	4835 111 27056
3614	1k, 5%, 1/10W, Metal Film.	4822 051 10102	4712	Zero ohm	4835 111 27056
3615	3.9k, 5%, 1/10W, Metal Film.	4835 111 37254	4750	Zero ohm	4835 111 27056
3616	18k, 5%, 1/10W, Metal Film	4835 111 37232	4802	Zero ohm	4835 111 27056
3618	470k, 5%, 1/10W, Metal Film.	4835 111 37407	4803	Zero ohm	4835 111 27056
3619	470 ohm, 5%, 1/10W, Metal Film	4835 111 37259	5000	Fixed Inductor 0.8uH	3198 018 38270
3620	100 ohm, 5%, 1/10W, Metal Film	4835 111 37432	5001	Fixed Inductor, 68uH.	2422 535 95368
3621	100 ohm, 5%, 1/10W, Metal Film	4835 111 37432	5003	Coil 12uH., 5%	3198 018 11290
3622	8.2k, 5%, 1/10W, Metal Film.	4835 111 37448	S 5500	Filter Mains 5MHz., 1 Amp.	2422 549 44284
3623	8.2k, 5%, 1/10W, Metal Film.	4835 111 37448	5502	Fixed Coil	3198 018 90010
3624	8.2k, 5%, 1/10W, Metal Film.	4835 111 37448	S 5510	SMPs Transformer	2422 531 02402
3625	470 ohm, 5%, 1/10W, Metal Film	4835 111 37259	5520	Fixed Coil	3198 018 90010
3626	470 ohm, 5%, 1/10W, Metal Film	4835 111 37259	5521	Coil Peaking 27uH., 5%	4835 157 67052
3627	1k, 5%, 1/10W, Metal Film.	4822 051 10102	5522	Fixed Coil	3198 018 90010
3628	18k, 5%, 1/10W, Metal Film	4835 111 37232	5600	Coil, 22uH., 5%.	3198 018 12290
3629	470 ohm, 5%, 1/10W, Metal Film	4835 111 37259	5601	Fixed Inductor 1.8uH	3198 018 31880
3630	8.2k, 5%, 1/6W, Carbon Film.	3198 011 08220	5702	Driver Transformer	2422 531 02396
3633	3.3k, 5%, 1/10W, Metal Film.	4835 111 37247	S 5710	Line Out Transformer AT2078.	2422 531 02399
3634	8.2k, 5%, 1/10W, Metal Film.	4835 111 37448	5721	Coil Fixed 100uH., 10%	3198 018 21010
3636	8.2k, 5%, 1/10W, Metal Film.	4835 111 37448	6000	Diode Regulator BZX79-B33.	3198 010 53390
3637	8.2k, 5%, 1/10W, Metal Film.	4835 111 37448	6201	Diode 1N4148	4835 130 37048
3639	8.2k, 5%, 1/10W, Metal Film.	4835 111 37448	6202	Zener Diode, 8.2Volt, BZX284-C8V2	4835 130 37922
3640	8.2k, 5%, 1/10W, Metal Film.	4835 111 37448	6203	Zener Diode, 8.2Volt, BZX284-C8V2	4835 130 37922
3641	8.2k, 5%, 1/10W, Metal Film.	4835 111 37448	6204	Zener Diode, 8.2Volt, BZX284-C8V2	4835 130 37922
3642	8.2k, 5%, 1/10W, Metal Film.	4835 111 37448	6231	Diode BAS216	4835 130 37905
3643	8.2k, 5%, 1/10W, Metal Film.	4835 111 37448	6232	Zener Diode, 8.2Volt, BZX79-C8V2.	4835 130 37503
S 3700	470 ohm, 3W, Metal Oxide	2120 105 93454	6272	Diode 1N4148	4835 130 37048
S 3702	3.9 ohm, Fusible Resistor.	2306 207 03398	6301	Diode BAV21.	4835 130 37294
S 3705	220 ohm, 3W, Metal Oxide	2120 105 93449	6302	Diode BAV21.	4835 130 37294
3706	180 ohm, 5%, 1/6W, Carbon Film	3198 011 01810	6311	Diode BAV21.	4835 130 37294
3707	47 ohm, 5%, 1/4W, Carbon Film.	3198 011 04790	6321	Diode BAV21.	4835 130 37294
S 3708	12k, 5%, 1/3W, Metal Film.	2306 204 03123	6500	Diode 1N5062	4822 130 41275
3710	1k, 5%, 1/10W, Metal Film.	4822 051 10102	6501	Diode 1N5062	4822 130 41275
3720	22k, 5%, 1/4W, Carbon Film	3198 011 02230	6502	Diode 1N5062	4822 130 41275
S 3721	68k, 5%, 1/6W, Carbon Film	4835 111 37205	6503	Diode 1N5062	4822 130 41275
3722	10k, 5%, 1/10W, Metal Film	4835 111 37216	6504	Diode BAV21.	4835 130 37294
3723	6.8k, 5%, 1/10W, Metal Film.	4835 111 37272	6506	Diode BAV21.	4835 130 37294
3724	100 ohm, 5%, 1/10W, Metal Film	4835 111 37432	6507	Diode BYD33J	4835 130 37094
S 3725	1 ohm, 5%, 1/2W, Metal Film.	4835 110 27012	6509	Diode.	9340 393 00115
3726	15k, 5%, 1/6W, Carbon Film	3198 011 01530	6520	Diode Rec. BYW76-RAS1.	9322 127 32682
3727	22k, 5%, 1/4W, Carbon Film	3198 011 02230	6521	Diode BYV27-200.	4835 130 37463
S 3728	1 ohm, 5%, 1/3W, Metal Film.	4822 111 30483	6522	Diode Rec. BYW76-RAS1.	9322 127 32682
3729	470 ohm, 1%, 0.6W, Metal Film.	4835 116 57681	6540	Diode Regulator BZX79-B6V8	3198 010 56880
3730	27k, 5%, 1/10W, Metal Film	4835 111 37442	6541	Diode BAS216	4835 130 37905
3731	1k, 5%, 1/10W, Metal Film.	4822 051 10102	6542	Diode BAS216	4835 130 37905
3739	100 ohm, Metal Film.	2322 156 21001	6543	Diode BAS216	4835 130 37905
3740	100 ohm, Metal Film.	2322 156 21001	6604	Diode BAS216	4835 130 37905
3741	100 ohm, 5%, 1/6W, Carbon Film	3198 011 01010	6700	Diode BYD33J	4835 130 37094
3742	330 ohm, 5%, 1/6W, Carbon Film	3198 011 03310	6701	Diode 1N4148	4835 130 37048

S = Safety Part Be sure to use exact replacement part.

PR1921C125 (continued)

6702	Diode 1N4148	4835	130	37048	2301	470pF., 5%, 50V, Ceramic	3198	016	04710
6703	Diode 1N4148	4835	130	37048	2311	270pF., 5%, 50V, Ceramic	3198	016	02710
6704	Diode BYD33M	4835	130	37957	2321	470pF., 5%, 50V, Ceramic	3198	016	04710
6705	Diode BYD33J	4835	130	37094	2330	1500pF., 10%, 2kV, Ceramic Disc.	2020	558	90566
6720	Zener Diode, 15 Volt, BZX79-C15	4835	130	37903	3301	33 ohm, 5%, 1/10W, Metal Film.	4835	220	17028
6721	Diode 1N4148	4835	130	37048	3302	3.3k, 5%, 1/10W, Metal Film.	4835	111	37247
6722	Diode BYD33J	4835	130	37094	3303	470 ohm, 5%, 1/10W, Metal Film.	4835	111	37259
6724	Diode BYD33J	4835	130	37094	3304	1.5k, 20%, 1/2W, Carbon Composition.	4835	110	47034
6725	Diode BYD33J	4835	130	37094	S 3305	18k, 3W, Metal Oxide	2120	105	93477
6726	Diode 1N4148	4835	130	37048	3311	33 ohm, 5%, 1/10W, Metal Film.	4835	220	17028
6727	Diode 1N4148	4835	130	37048	3312	3.3k, 5%, 1/10W, Metal Film.	4835	111	37247
6728	Diode Regulator BZX79-B18.	3198	010	51890	3313	470 ohm, 5%, 1/10W, Metal Film.	4835	111	37259
6730	Diode 1N4148	4835	130	37048	3314	1.5k, 20%, 1/2W, Carbon Composition.	4835	110	47034
6731	Diode 1N4148	4835	130	37048	S 3315	18k, 3W, Metal Oxide	2120	105	93477
6732	Diode 1N4148	4835	130	37048	3321	33 ohm, 5%, 1/10W, Metal Film.	4835	220	17028
6733	Diode BAS216	4835	130	37905	3322	3.3k, 5%, 1/10W, Metal Film.	4835	111	37247
6734	Zener Diode, 5.6 Volt, BZX79-C5V6.	4835	130	37007	3323	470 ohm, 5%, 1/10W, Metal Film.	4835	111	37259
6735	Diode 1N4148	4835	130	37048	3324	1.5k, 20%, 1/2W, Carbon Composition.	4835	110	47034
6736	Diode BAS216	4835	130	37905	3325	18k, 3W, Metal Oxide	2120	105	93477
6750	Diode BYD33J	4835	130	37094	S 3330	2.7 ohm, 5%, 1/3W, Metal Film.	2306	204	03278
6752	Diode BAS216	4835	130	37905	S 3331	2.7 ohm, 5%, 1/3W, Metal Film.	2306	204	03278
6753	Diode BAS216	4835	130	37905	5300	Fixed Inductor 180uH	3198	018	21810
6754	Diode Regulator BZX79-B3V9	3198	010	53980	5301	Coil 12uH., 10%.	2422	535	97329
6755	Diode BAS216	4835	130	37905	7300	Transistor BF422	9332	593	50126
6800	Zener Diode, 3.3Volt, BZX284-C3V3.	9340	385	60115	7310	Transistor BF422	9332	593	50126
6851	Diode 1N4148	4835	130	37048	7320	Transistor BF422	9332	593	50126
6852	Diode BAS216	4835	130	37905					
7000	IC SM M61203FP	9322	143	21671					
7201	Transistor BC557B.	4835	130	47409					
7202	Transistor BC547B.	4835	130	47055					
7203	Transistor BC547B.	4835	130	47055					
7205	Transistor BC547B.	4835	130	47055					
7206	Transistor BC847B.	4822	130	60511					
7207	Transistor BC847B.	4822	130	60511					
7208	Transistor BC847B.	4822	130	60511					
7501	IC STR-G6624	9322	148	88667					
S 7502	Opto Coupler TCET1103(G)	9322	140	14667					
7540	Transistor BC547B.	4835	130	47055					
7550	Transistor BC847B.	4822	130	60511					
7600	IC M37272M6H-052	3139	127	00561					
7601	IC M24C01-WBN6	9322	143	19682					
7602	IR Receiver.	9322	127	53667					
7700	Transistor BC337-25.	3198	020	43530					
7701	Horizontal Output Transistor	9340	552	58127					
7720	Transistor BC85.	5322	130	60508					
7721	Transistor BC847B.	4822	130	60511					
7723	Transistor BD135	9332	696	70127					
7750	IC TDA9302H.	4835	209	88531					
7800	IC TDA7052B/N1	4835	209	88542					
7801	Transistor BC85.	5322	130	60508					
7850	Transistor BC847B.	4822	130	60511					
7851	Transistor BC85.	5322	130	60508					
7852	Transistor BC847B.	4822	130	60511					
7853	Transistor BC847B.	4822	130	60511					
7854	Transistor BC847B.	4822	130	60511					
9617	Jumper	0322	179	00003					
9803	Jumper	0322	179	00003					
9814	Jumper	0322	179	00003					

All Models - Service Tools

All Models - Service Tools				
AC20	Torx Driver T10 Long 10.	4835	395	17249
AC21	Torx Driver T-10 7	4835	395	97018

PR1921C121, C125 Cabinet Parts

PR1921C121, C125 Cabinet Parts				
S AC01	AC Power Cord.	3139	128	75911
AC02	Cabinet Back	3139	124	31891
AC03	Cabinet Front.	3139	137	68951
AC04	Control Buttons.	3139	124	31911
S AC05	Convergence and Purity Assembly.	4835	150	27008
S AC06	CRT, A48EJP03X110 (C121 Version)	9301	826	80361
S AC06	CRT, A48KRD89X03 (C125 Version).	9322	132	79682
S AC07	Degaussing Coil.	3139	128	23691
AC08	Degaussing Coil Holder (x4).	3135	013	01641
AC09	Light Guide.	3139	124	31921
AC11	Speaker, 25 ohm, 1.5W.	2422	264	00336
AC13	Chassis Guide.	3139	124	32951
AC15	Speaker Clip	3139	124	32931
REMOTE	Remote Transmitter RC1112901/04.	3139	228	83601
AC17	Battery AA 1.5V (2pk).	9299	000	10137
AC18	Owner's Manual	3135	015	18311
AC19	Instruction Sheet.	3135	015	16781

CRT Panel Parts

CRT Panel Parts				
0165	1 Pin Board Connector.	3104	301	09521
0244	3 Pin Board Connector.	2422	025	04851
0245	5 Pin Board Connector.	2422	025	04853
S 0254	CRT Socket (C122 version).	4835	256	97319
S 0254	CRT Socket (C121 and C125 versions).	2422	500	80022
2300	47uF., 16V, Electrolytic	2020	012	93089

S = Safety Part Be sure to use exact replacement part.

PS1947C121 - Manual no. 7590

J8 Main Chassis Parts

Part No.	Description	QTY	Part No.	Description	QTY
J8 Main Chassis Parts			2540	0.01uF., 10%, 50V, Ceramic	3198 017 01030
S 0127	Fuse 3.15 Amp.	3122 358 72141	2541	0.01uF., 10%, 50V, Ceramic	3198 017 01030
S 0212	2 Pin Board Connector	2422 025 15396	2551	1000pF., 10%, 50V, Polyester	4835 121 47662
0213	4 Pin Board Connector	2422 025 12479	2600	47uF., 20%, 50V, Electrolytic	3198 025 54790
0215	4 Pin Board Connector	2422 025 12479	2601	10pF., 5%, 50V, Ceramic	3198 016 01090
0216	3 Pin Board Connector	2422 026 05019	2602	10pF., 5%, 50V, Ceramic	3198 016 01090
0218	2 Pin Board Connector	2412 020 00724	2603	10pF., 5%, 50V, Ceramic	3198 016 01090
0220	3 Pin Board Connector	2422 025 04851	2604	10pF., 5%, 50V, Ceramic	3198 016 01090
S 0221	2 Pin Board Connector	2422 025 15503	2605	10pF., 5%, 50V, Ceramic	3198 016 01090
S 0222	2 Pin Board Connector	2422 025 10646	2606	10pF., 5%, 50V, Ceramic	3198 016 01090
0227	1 Pin Board Connector	2422 034 20021	2607	10pF., 5%, 50V, Ceramic	3198 016 01090
0235	3 Pin Board Connector	2412 020 00725	2608	1uF., 16V, Ceramic	3198 017 21050
0241	2 Pin Board Connector	2412 020 00724	2609	0.01uF., 10%, 50V, Ceramic	3198 017 01030
0242	5 Pin Board Connector	2422 025 12481	2610	470uF., 10V, Electrolytic	3198 025 14710
0243	5 Pin Board Connector	2422 025 04853	2613	220pF., 5%, 50V, Ceramic	3198 016 02210
1000	Tuner V+U PLL	2422 542 90074	2614	1uF., 20%, 50V, Electrolytic	3198 025 51080
1001	Filter Saw 43.75MHz.	2422 549 44327	2615	1000pF., 5%, 50V, Ceramic	3198 016 01020
1002	Filter Ceramic 4.5MHz TPSMB.	2422 549 40807	2616	1000pF., 5%, 50V, Ceramic	3198 016 01020
1201	Crystal Resonator 3.579545MHz.	2422 543 01152	2617	470pF., 5%, 50V, Ceramic	3198 016 04710
1202	Filter TPS	2422 549 42501	2618	0.01uF., 10%, 50V, Ceramic	3198 017 01030
S 1500	Fuse 4 Amp 250V.	2422 086 10869	2622	22pF., 5%, 50V, Ceramic	3198 016 02290
S 1521	Fuse, 1.6 Amp, Radial.	2422 086 10419	2623	22pF., 5%, 50V, Ceramic	3198 016 02290
1600	Ceramic Resonator 8MHz.	2422 540 98423	2700	560uF., 250V, Metalized Polypropylene	2020 321 90054
1601	Switch	2422 128 02742	2702	47uF., 160V, Electrolytic	2020 021 91139
1602	Switch	2422 128 02742	2703	10uF., 250V, Polyester	2020 012 93495
1603	Switch	2422 128 02742	2704	0.015uF., 100V, Metalized Polyester	3198 014 01530
1604	Switch	2422 128 02742	2705	0.022uF., 100V, Metalized Polyester	3198 014 02230
1605	Switch	2422 128 02742	2706	4700pF., 1kV, Ceramic	2020 558 90495
2000	47uF., 20%, 25V, Electrolytic	3198 025 34790	2707	470pF., 10%, 2kV, Ceramic Disc	4835 122 47638
2001	47uF., 20%, 50V, Electrolytic	3198 025 54790	2710	0.015uF., 1.6kV, Metalized Polyester	2020 321 90018
2002	0.01uF., 10%, 50V, Ceramic	3198 017 01030	2711	300pF., 5%, 50V, Ceramic	3198 016 03310
2004	0.01uF., 10%, 50V, Ceramic	3198 017 01030	2720	0.022uF., 10%, 250V, Electrolytic	2222 347 90225
2005	47uF., 20%, 25V, Electrolytic	3198 025 34790	2721	0.47uF., 16V, Ceramic	3198 017 24740
2010	0.01uF., 100V, Metalized Polyester	3198 014 01030	2722	1000uF., 16V, Electrolytic	2020 021 91049
2011	0.01uF., 10%, 50V, Ceramic	3198 017 01030	2723	470uF., 35V, Electrolytic	3198 026 44710
2012	0.1uF., 50V, Ceramic	3198 023 21040	2724	1uF., 20%, 50V, Electrolytic	2020 021 91147
2013	0.1uF., 50V, Metalized Polyester	3198 014 01040	2725	47uF., 20%, 50V, Electrolytic	3198 025 54790
2014	0.01uF., 10%, 50V, Ceramic	3198 017 01030	2750	470uF., 35V, Electrolytic	3198 026 44710
2015	0.47uF., 16V, Ceramic	3198 017 24740	2751	100uF., 50V, Electrolytic	3198 025 51010
2016	0.01uF., 10%, 50V, Ceramic	3198 017 01030	2752	0.22uF., 50V, Metalized Polyester	3198 014 02240
2017	1uF., 16V, Ceramic	3198 017 21050	2753	1000uF., 35V, Electrolytic	3198 026 41020
2018	22pF., 5%, 50V, Ceramic	3198 016 02290	2754	4.7uF., 20%, 50V, Electrolytic	3198 025 54780
2101	100pF., 5%, 50V, Ceramic Disc	3198 019 01010	2755	4.7uF., 20%, 50V, Electrolytic	3198 025 54780
2102	300pF., 5%, 50V, Ceramic	3198 016 03310	2756	10uF., 20%, 50V, Electrolytic	3198 025 51090
2103	300pF., 5%, 50V, Ceramic	3198 016 03310	2801	220uF., 25V, Electrolytic	2020 021 90589
2200	3.3uF., 50V, Electrolytic	2020 012 93124	2802	10uF., 20%, 50V, Electrolytic	3198 025 51090
2201	18pF., 5%, 50V, Ceramic	3198 016 01890	2803	10uF., 20%, 50V, Electrolytic	3198 025 51090
2203	0.22uF., 25V, Ceramic	3198 023 22240	2808	2200pF., 10%, 50V, Ceramic	3198 017 02220
2204	0.22uF., 25V, Ceramic	3198 023 22240	2856	0.47uF., 16V, Ceramic	3198 017 24740
2205	470uF., 10V, Electrolytic	3198 025 14710	2857	0.47uF., 16V, Ceramic	3198 017 24740
2206	0.01uF., 10%, 50V, Ceramic	3198 017 01030	2858	1000pF., 5%, 50V, Ceramic	3198 016 01020
2207	0.015uF., 10%, 50V, Ceramic	3198 017 01530	3000	680 ohm, 5%, 1/4W, Carbon Film	3198 011 06810
2208	1uF., 20%, 50V, Electrolytic	3198 025 51080	3001	22k, 5%, 1/10W, Metal Film	4835 111 37441
2209	0.1uF., 50V, Ceramic	3198 023 21040	3002	100 ohm, 5%, 1/10W, Metal Film	4835 111 37432
2223	1uF., 20%, 50V, Electrolytic	3198 025 51080	3003	100 ohm, 5%, 1/10W, Metal Film	4835 111 37432
2230	0.01uF., 10%, 50V, Ceramic	3198 017 01030	3005	82k, 5%, 1/4W, Carbon Film	3198 011 08230
2231	0.01uF., 10%, 50V, Ceramic	3198 017 01030	3007	82k, 5%, 1/10W, Metal Film	4835 111 37277
2234	0.01uF., 10%, 50V, Ceramic	3198 017 01030	3008	150 ohm, 5%, 1/10W, Metal Film	3198 021 51510
2236	0.22uF., 25V, Ceramic	3198 023 22240	3009	Zero ohm	4835 111 27056
2237	470uF., 16V, Electrolytic	3198 025 24710	3010	470 ohm, 5%, 1/10W, Metal Film	4835 111 37259
2238	1000uF., 16V, Capacitor	3198 026 21020	3011	220 ohm, 5%, 1/10W, Metal Film	4835 111 37371
2239	1uF., 20%, 50V, Electrolytic	3198 025 51080	3013	1.2k, 5%, 1/10W, Metal Film	4835 111 27042
2240	0.01uF., 10%, 50V, Ceramic	3198 017 01030	3014	10 Meg ohm, Resistor	3198 021 51060
2261	1uF., 16V, Ceramic	3198 017 21050	3101	75 ohm, 5%, 1/10W, Metal Film	4835 111 37276
2263	1uF., 20%, 50V, Electrolytic	3198 025 51080	3102	1k, 5%, 1/10W, Metal Film	4822 051 10102
2265	100uF., 25V, Electrolytic	3198 025 31010	3103	47k, 5%, 1/10W, Metal Film	4835 111 37445
2266	100uF., 25V, Electrolytic	3198 025 31010	3104	1k, 5%, 1/10W, Metal Film	4822 051 10102
2267	1000pF., 10%, 50V, Ceramic	3198 017 01020	3105	47k, 5%, 1/10W, Metal Film	4835 111 37445
2268	470uF., 10V, Electrolytic	3198 025 14710	3108	100 ohm, 5%, 1/10W, Metal Film	4835 111 37432
2269	0.01uF., 10%, 50V, Ceramic	3198 017 01030	3201	8.2k, 5%, 1/10W, Metal Film	4835 111 37448
2270	1000uF., 16V, Electrolytic	3198 026 21020	3202	680 ohm, 5%, 1/4W, Carbon Film	3198 011 06810
2271	100uF., 10V, Electrolytic	3198 025 11010	3206	33k, 1/4W, Carbon Film	4835 110 57375
2272	1uF., 16V, Ceramic	3198 017 21050	3207	150k, 5%, 1/10W, Metal Film	4835 111 27045
2273	1000pF., 10%, 50V, Ceramic	3198 017 01020	3208	12k, 5%, 1/4W, Carbon Film	3198 011 01230
S 2500	0.22uF., 250V, Metalized Polyester	4835 121 47597	3212	1.8k, 5%, 1/10W, Metal Film	4835 111 37231
2501	2200pF., 10%, 1kV, Ceramic Disc	3198 019 52220	3213	1.8k, 5%, 1/10W, Metal Film	4835 111 37231
2502	2200pF., 10%, 1kV, Ceramic Disc	3198 019 52220	3214	1.8k, 5%, 1/10W, Metal Film	4835 111 37231
2503	220uF., 200V, Electrolytic	2020 024 90557	3215	100 ohm, 5%, 1/10W, Metal Film	4835 111 37432
2504	470pF., 10%, 50V, Ceramic Disc	3198 019 14710	3216	100 ohm, 5%, 1/10W, Metal Film	4835 111 37432
2506	47uF., 20%, 25V, Electrolytic	3198 025 34790	3217	100 ohm, 5%, 1/10W, Metal Film	4835 111 37432
2507	1000pF., 10%, 50V, Polyester	4835 121 47662	3218	330 ohm, 5%, 1/10W, Metal Film	4835 111 37443
2508	0.01uF., 100V, Metalized Polyester	3198 014 01030	3219	330 ohm, 5%, 1/10W, Metal Film	4835 111 37443
2509	1500pF., 10%, 50V, Ceramic	3198 017 01520	3220	330 ohm, 5%, 1/10W, Metal Film	4835 111 37443
2510	1500pF., 10%, 1kV, Ceramic Disc	2020 558 90443	3230	2.2k, 5%, 1/10W, Metal Film	4835 111 37234
S 2515	1000pF., 250VAC Ceramic Disc	2020 554 90129	3232	10 ohm, 5%, 1/10W, Metal Film	4835 111 37363
2516	470pF., 250VAC, Ceramic Disc	2020 554 90148	S 3233	2W, Metal Oxide	2120 105 93423
2520	1000pF., 10%, 1kV, Ceramic Disc	2020 558 90473	3234	10k, 5%, 1/10W, Metal Film	4835 111 37216
2521	47uF., 160V, Electrolytic	2020 021 91358	3235	33 ohm, Metal Film	2322 156 23309
2522	1000pF., 10%, 50V, Ceramic Disc	3198 019 11020	3236	27k, 5%, 1/6W, Carbon Film	3198 011 02730
2523	1000uF., 16V, Electrolytic	2020 021 91049	3237	100 ohm, 5%, 1/10W, Metal Film	4835 111 37432
2524	470pF., 10%, 500V, Ceramic Disc	3198 019 44710	3241	10k, 5%, 1/10W, Metal Film	4835 111 37216
			3242	1.5k, 5%, 1/4W, Carbon Film	3198 011 01520

S = Safety Part Be sure to use exact replacement part.

PS1947C121 (continued)

3243	1k, 5%, 1/6W, Carbon Film	3198 011 01020	3750	3.9k, 5%, 1/6W, Carbon Film	3198 011 03920
3245	10k, 5%, 1/6W, Carbon Film	3198 011 01030	3751	1.2k, 5%, 1/6W, Carbon Film	3198 011 01220
3246	1.8k, 5%, 1/10W, Metal Film	4835 111 37231	3752	12k, 5%, 1/10W, Metal Film	3198 021 51230
3261	10k, 5%, 1/10W, Metal Film	4835 111 37216	3753	2.2 ohm, 5%, 1/6W, Carbon Film	3198 011 02280
3262	10k, 5%, 1/10W, Metal Film	4835 111 37216	3754	1 ohm, 5%, 1/3W, Metal Film	4822 111 30483
3263	33 ohm, 5%, 1/4W, Carbon Film	3198 011 03390	3755	33k, 1/4W, Carbon Film	4835 110 57375
3264	33 ohm, 5%, 1/4W, Carbon Film	3198 011 03390	3756	22 ohm, 0.6W, Metal Film	4835 116 57765
3265	2.2k, 5%, 1/4W, Carbon Film	3198 011 02220	3757	Zero ohm	4835 111 27056
3500	Variable Resistor 1MA/423V	2322 595 90013	3759	2.2 ohm, 5%, 1/6W, Carbon Film	3198 011 02280
S 3501	4.7 Meg ohm, 5%, 1/2W, Metal Film	4835 116 57009	3760	470 ohm, 5%, 1/10W, Metal Film	4835 111 37259
3502	220 ohm, Metalized Polyester	2120 103 90018	3761	2.7k, 5%, 1/10W, Metal Film	3198 021 52720
S 3503	Surge Protect 300V	2422 549 43073	3762	22 ohm, 0.6W, Metal Film	4835 116 57765
S 3504	2.2 ohm, 5%, 5W, Wire Wound	4835 112 27037	S 3763	1.5k, 3W, Metal Oxide	2120 105 93457
S 3505	Positive Temperature Coefficient, 120	2120 661 00026	3801	33k, 5%, 1/10W, Metal Film	4835 111 37248
S 3506	100k, 1W, Metal Oxide	2120 105 93414	3802	27k, 5%, 1/10W, Metal Film	4835 111 37442
3507	220 ohm, 5%, 1/4W, Carbon Film	3198 011 02210	3805	12k, 5%, 1/10W, Metal Film	3198 021 51230
3508	5.6k, 5%, 1/4W, Carbon Film	3198 011 05620	3806	12k, 5%, 1/10W, Metal Film	3198 021 51230
3509	680 ohm, 5%, 1/4W, Carbon Film	3198 011 06810	3807	6.8k, 5%, 1/10W, Metal Film	4835 111 37272
S 3510	0.27 ohm, 2W, Metal Film	2120 106 90629	3808	6.8k, 5%, 1/10W, Metal Film	4835 111 37272
3511	4.7 ohm, 5%, 1/6W, Carbon Film	3198 011 04780	3817	100 ohm, 5%, 1/6W, Carbon Film	3198 011 01010
3512	2.2k, 5%, 1/4W, Carbon Film	3198 011 02220	3851	4.7k, 5%, 1/4W, Carbon Film	3198 011 04720
3540	1k, 5%, 1/10W, Metal Film	4822 051 10102	3870	330 ohm, 5%, 1/10W, Metal Film	4835 111 37443
3541	470 ohm, 5%, 1/4W, Carbon Film	3198 011 04710	3871	1k, 5%, 1/10W, Metal Film	4822 051 10102
3542	22 ohm, 5%, 1/6W, Carbon Film	3198 011 02290	3872	1.8k, 5%, 1/10W, Metal Film	4835 111 37231
3543	82k, 1%, 1/2W, Metal Film	2322 156 28203	3873	100 ohm, 5%, 1/10W, Metal Film	4835 111 37432
3544	7.5k, 1%, 0.6W, Metal Film	2322 156 27502	S 3875	3W, Metal Film	2120 106 90586
3545	82k, 1%, 1/2W, Carbon Film	2322 156 28203	4000	Zero ohm	4835 111 27056
3546	1.5k, 5%, 1/10W, Metal Film	4835 111 37437	4001	Zero ohm	4835 111 27056
3550	6.8k, 5%, 1/4W, Carbon Film	3198 011 06820	4002	Zero ohm	4835 111 27056
3551	6.8k, 5%, 1/4W, Carbon Film	3198 011 06820	4003	Zero ohm	4835 111 27056
3600	47k, 5%, 1/10W, Metal Film	4835 111 37445	4012	Zero ohm	4835 111 27056
3601	22k, 5%, 1/10W, Metal Film	4835 111 37441	4016	Zero ohm	4835 111 27056
3602	12k, 5%, 1/10W, Metal Film	3198 021 51230	4017	Zero ohm	4835 111 27056
3603	6.8k, 5%, 1/10W, Metal Film	4835 111 37272	4617	Zero ohm	4835 111 27056
3604	3.3k, 5%, 1/10W, Metal Film	4835 111 37247	4624	Zero ohm	4835 111 27056
3605	100 ohm, 5%, 1/10W, Metal Film	4835 111 37432	4628	Zero ohm	4835 111 27056
3606	10k, 5%, 1/10W, Metal Film	4835 111 37216	4710	Zero ohm	4835 111 27056
3607	4.7k, 5%, 1/10W, Metal Film	4835 111 27052	4711	Zero ohm	4835 111 27056
3608	4.7k, 5%, 1/10W, Metal Film	4835 111 27052	4712	Zero ohm	4835 111 27056
3609	4.7k, 5%, 1/10W, Metal Film	4835 111 27052	4750	Zero ohm	4835 111 27056
3610	4.7k, 5%, 1/10W, Metal Film	4835 111 27052	4801	Zero ohm	4835 111 27056
3611	1.5k, 5%, 1/10W, Metal Film	4835 111 37437	4802	Zero ohm	4835 111 27056
3612	1k, 5%, 1/10W, Metal Film	4822 051 10102	4803	Zero ohm	4835 111 27056
3613	1k, 5%, 1/10W, Metal Film	4822 051 10102	4805	Zero ohm	4835 111 27056
3614	1k, 5%, 1/10W, Metal Film	4822 051 10102	5000	Fixed Inductor 0.8uH	3198 018 38270
3615	3.9k, 5%, 1/10W, Metal Film	4835 111 37254	5001	Fixed Inductor, 68uH.	2422 535 95368
3616	18k, 5%, 1/10W, Metal Film	4835 111 37232	5003	Coil 12uH., 5%	3198 018 11290
3618	470k, 5%, 1/10W, Metal Film	4835 111 37407	S 5500	Filter Mains 5MHz., 1 Amp.	2422 549 44284
3619	470 ohm, 5%, 1/10W, Metal Film	4835 111 37259	5502	Fixed Coil	3198 018 90010
3620	100 ohm, 5%, 1/10W, Metal Film	4835 111 37432	S 5510	SMPS Transformer	2422 531 02402
3621	100 ohm, 5%, 1/10W, Metal Film	4835 111 37432	5520	Fixed Coil	3198 018 90010
3622	8.2k, 5%, 1/10W, Metal Film	4835 111 37448	5521	Coil Peaking 27uH., 5%	4835 157 67052
3623	8.2k, 5%, 1/10W, Metal Film	4835 111 37448	5522	Fixed Coil	3198 018 90010
3624	8.2k, 5%, 1/10W, Metal Film	4835 111 37448	5600	Coil, 22uH., 5%	3198 018 12290
3625	470 ohm, 5%, 1/10W, Metal Film	4835 111 37259	5601	Fixed Inductor 1.8uH	3198 018 31880
3626	470 ohm, 5%, 1/10W, Metal Film	4835 111 37259	5702	Driver Transformer	2422 531 02396
3627	1k, 5%, 1/10W, Metal Film	4822 051 10102	S 5710	Line Out Transformer AT2078.	2422 531 02399
3628	18k, 5%, 1/10W, Metal Film	4835 111 37232	5721	Coil Fixed 100uH., 10%	3198 018 21010
3629	470 ohm, 5%, 1/10W, Metal Film	4835 111 37259	6000	Diode Regulator BZX79-B33.	3198 010 53390
3630	8.2k, 5%, 1/6W, Carbon Film	3198 011 08220	6201	Diode 1N4148	4835 130 37048
3633	3.3k, 5%, 1/10W, Metal Film	4835 111 37247	6202	Zener Diode, 8.2Volt, BZX284-C8V2	4835 130 37922
3634	8.2k, 5%, 1/10W, Metal Film	4835 111 37448	6203	Zener Diode, 8.2Volt, BZX284-C8V2	4835 130 37922
3636	8.2k, 5%, 1/10W, Metal Film	4835 111 37448	6204	Zener Diode, 8.2Volt, BZX284-C8V2	4835 130 37922
3637	8.2k, 5%, 1/10W, Metal Film	4835 111 37448	6231	Diode BAS216	4835 130 37905
3639	8.2k, 5%, 1/10W, Metal Film	4835 111 37448	6232	Zener Diode, 8.2Volt, BZX79-C8V2.	4835 130 37503
3640	8.2k, 5%, 1/10W, Metal Film	4835 111 37448	6272	Diode 1N4148	4835 130 37048
3641	8.2k, 5%, 1/10W, Metal Film	4835 111 37448	6301	Diode BAV21.	4835 130 37294
3642	8.2k, 5%, 1/10W, Metal Film	4835 111 37448	6302	Diode BAV21.	4835 130 37294
3643	8.2k, 5%, 1/10W, Metal Film	4835 111 37448	6311	Diode BAV21.	4835 130 37294
S 3700	470 ohm, 3W, Metal Oxide	2120 105 93454	6321	Diode BAV21.	4835 130 37294
S 3702	3.9 ohm, Fusible Resistor.	2306 207 03398	6500	Diode 1N5062	4822 130 41275
S 3705	220 ohm, 3W, Metal Oxide	2120 105 93449	6501	Diode 1N5062	4822 130 41275
3706	180 ohm, 5%, 1/6W, Carbon Film	3198 011 01810	6502	Diode 1N5062	4822 130 41275
3707	47 ohm, 5%, 1/4W, Carbon Film	3198 011 04790	6503	Diode 1N5062	4822 130 41275
S 3708	12k, 5%, 1/3W, Metal Film	2306 204 03123	6504	Diode BAV21.	4835 130 37294
3710	1k, 5%, 1/10W, Metal Film	4822 051 10102	6506	Diode BAV21.	4835 130 37294
3720	22k, 5%, 1/4W, Carbon Film	3198 011 02230	6507	Diode BYD33J	4835 130 37094
S 3721	68k, 5%, 1/6W, Carbon Film	4835 111 37205	6509	Diode.	9340 393 00115
3722	10k, 5%, 1/10W, Metal Film	4835 111 37216	6520	Diode Rec. BYW76-RAS1.	9322 127 32682
3723	6.8k, 5%, 1/10W, Metal Film	4835 111 37272	6521	Diode BYV27-200.	4835 130 37463
3724	100 ohm, 5%, 1/10W, Metal Film	4835 111 37432	6522	Diode Rec. BYW76-RAS1.	9322 127 32682
S 3725	1 ohm, 5%, 1/2W, Metal Film	4835 110 27012	6540	Diode Regulator BZX79-B6V8	3198 010 56880
3726	15k, 5%, 1/6W, Carbon Film	3198 011 01530	6541	Diode BAS216	4835 130 37905
3727	22k, 5%, 1/4W, Carbon Film	3198 011 02230	6542	Diode BAS216	4835 130 37905
S 3728	1 ohm, 5%, 1/3W, Metal Film	4822 111 30483	6543	Diode BAS216	4835 130 37905
3729	470 ohm, 1%, 0.6W, Metal Film	4835 116 57681	6604	Diode BAS216	4835 130 37905
3730	27k, 5%, 1/10W, Metal Film	4835 111 37442	6700	Diode BYD33J	4835 130 37094
3731	1k, 5%, 1/10W, Metal Film	4822 051 10102	6701	Diode 1N4148	4835 130 37048
3739	100 ohm, Metal Film	2322 156 21001	6702	Diode 1N4148	4835 130 37048
3740	100 ohm, Metal Film	2322 156 21001	6703	Diode 1N4148	4835 130 37048
3741	100 ohm, 5%, 1/6W, Carbon Film	3198 011 01010	6704	Diode BYD33M	4835 130 37957
3742	330 ohm, 5%, 1/6W, Carbon Film	3198 011 03310	6705	Diode BYD33J	4835 130 37094

S = Safety Part Be sure to use exact replacement part.

PS1947C121 (continued)

6720	Zener Diode, 15 Volt, BZX79-C15	4835	130	37903	7801	IC	9333	729	50653
6721	Diode 1N4148	4835	130	37048	7802	Transistor	9332	219	20126
6722	Diode BYD33J	4835	130	37094	9810	Jumper	0322	179	00003
6724	Diode BYD33J	4835	130	37094	9811	Jumper	0322	179	00003
6725	Diode BYD33J	4835	130	37094	9812	Jumper	0322	179	00003
6726	Diode 1N4148	4835	130	37048	9813	Jumper	0322	179	00003
6727	Diode 1N4148	4835	130	37048					
6728	Diode Regulator BZX79-B18	3198	010	51890					
6730	Diode 1N4148	4835	130	37048					
6731	Diode 1N4148	4835	130	37048					
6732	Diode 1N4148	4835	130	37048					
6733	Diode BAS216	4835	130	37905					
6734	Zener Diode, 5.6 Volt, BZX79-C5V6	4835	130	37007					
6735	Diode 1N4148	4835	130	37048					
6736	Diode BAS216	4835	130	37905					
6750	Diode BYD33J	4835	130	37094					
6752	Diode BAS216	4835	130	37905					
6753	Diode BAS216	4835	130	37905					
6754	Diode Regulator BZX79-B3V9	3198	010	53980					
6755	Diode BAS216	4835	130	37905					
6800	Zener Diode, 3.3Volt, BZX284-C3V3	9340	385	60115					
7000	IC SM M61203FP	9322	143	21671					
7201	Transistor BC557B	4835	130	47409					
7202	Transistor BC547B	4835	130	47055					
7203	Transistor BC547B	4835	130	47055					
7205	Transistor BC547B	4835	130	47055					
7206	Transistor BC847B	4822	130	60511					
7207	Transistor BC847B	4822	130	60511					
7208	Transistor BC847B	4822	130	60511					
7501	IC STR-G6624	9322	148	88667					
S 7502	Opto Coupler TCET1103(G)	9322	140	14667					
7540	Transistor BC547B	4835	130	47055					
7550	Transistor BC847B	4822	130	60511					
7600	IC M37272M6H-052	3139	127	00561					
7601	IC M24C01-WBN6	9322	143	19682					
7602	IR Receiver	9322	127	53667					
7700	Transistor BC337-25	3198	020	43530					
7701	Horizontal Output Transistor	9340	552	58127					
7720	Transistor BC85	5322	130	60508					
7721	Transistor BC847B	4822	130	60511					
7723	Transistor BD135	9332	696	70127					
7750	IC TDA9302H	4835	209	88531					
7801	Transistor BC85	5322	130	60508					
7810	IC TDA7053A/N2	4822	209	13706					
7870	Transistor BF422	9332	219	50126					
7871	Transistor BC547B	4835	130	47055					
9617	Jumper	0322	179	00003					
9814	Jumper	0322	179	00003					

BTSC Stereo Panel Parts List (ASD100)

1800	BTSC Stereo Panel Parts List (ASD100)								
1800	Ceramic Resonator	4835	122	97102					
1801	4 Pin Connector	2422	025	12479					
1803	3 Pin Connector	2412	020	00725					
1804	2 Pin Connector	2412	020	00724					
1805	2 Pin Connector	2412	020	00724					
1806	2 Pin Connector	2412	020	00724					
0213	4 Pin Connector	2422	025	12479					
0218	2 Pin Connector	2412	020	00724					
0235	3 Pin Connector	2412	020	00725					
0241	2 Pin Connector	2412	020	00724					
0242	5 Pin Connector	2422	025	12481					
2800	2.2uF., 20%, 50V, Electrolytic	3198	025	52280					
2801	0.22uF., 25V, Ceramic	3198	023	22240					
2802	2.2uF., 20%, 50V, Electrolytic	3198	025	52280					
2803	0.22uF., 25V, Ceramic	3198	023	22240					
2804	2.2uF., 20%, 50V, Electrolytic	3198	025	52280					
2805	2.2uF., 20%, 50V, Electrolytic	3198	025	52280					
2806	4.7uF., 20%, 50V, Electrolytic	3198	025	54780					
2807	4700pF., 10%, 50V, Ceramic	3198	017	04720					
2808	1uF., 20%, 50V, Electrolytic	3198	025	51080					
2809	10uF., 20%, 50V, Electrolytic	3198	025	51090					
2810	100uF., 50V, Electrolytic	3198	025	51010					
2811	100uF., 50V, Electrolytic	3198	025	51010					
2812	0.47uF., 16V, Ceramic	3198	017	24740					
2813	0.47uF., 16V, Ceramic	3198	017	24740					
2814	0.1uF., 50V, Ceramic	3198	023	21040					
2815	0.47uF., 16V, Ceramic	3198	017	24740					
2816	0.47uF., 16V, Ceramic	3198	017	24740					
2817	470uF., 16V, Electrolytic	3198	025	24710					
2818	0.022uF., 10%, 50V, Ceramic	3198	017	02230					
3800	3.3k, 5%, 1/10W, Metal Film	4835	111	37247					
3801	15k, 5%, 1/10W, Metal Film	4835	111	37458					
3802	1.2k, 5%, 1/10W, Metal Film	4835	111	27042					
3803	100 ohm, 5%, 1/10W, Metal Film	4835	111	37432					
3804	100k, 5%, 1/10W, Metal Film	4835	111	37434					
3805	100 ohm, 5%, 1/10W, Metal Film	4835	111	37432					
3806	100 ohm, 5%, 1/10W, Metal Film	4835	111	37432					
3807	220 ohm, 5%, 1/4W, Carbon Film	3198	011	02210					
3808	680 ohm, 5%, 1/4W, Carbon Film	3198	011	06810					
6800	Zener Diode BZX79-C10	4835	130	37014					
7800	IC	9352	374	70112					

S = Safety Part Be sure to use exact replacement part.

All Models - Service Tools

	All Models - Service Tools								
AC20	Torx Driver T10 Long 10	4835	395	17249					
AC21	Torx Driver T-10 7	4835	395	97018					

PS1947C121, C125 Cabinet Parts

	PS1947C121, C125 Cabinet Parts								
S AC01	AC Power Cord	3139	128	75911					
AC02	Cabinet Back	3139	124	31891					
AC03	Cabinet Front	3139	137	69681					
AC04	Control Buttons	3139	124	31911					
S AC05	Convergence and Purity Assembly	4835	150	27008					
S AC06	CRT, A48EJP03X110 (C121 Version)	9301	826	80361					
S AC06	CRT, A48KRD89X03 (C125 Version)	9322	132	79682					
S AC07	Degaussing Coil	3139	128	23691					
AC08	Degaussing Coil Holder (x4)	3135	013	01641					
AC09	Light Guide	3139	124	31921					
AC11	Speaker, 16 ohm, 4W	2422	264	00334					
AC13	Chassis Guide	3139	124	32951					
AC15	Speaker Clip	3139	124	32931					
REMOTE	Remote Transmitter RC1112901/04	3139	228	83601					
AC17	Battery AA 1.5V (2pk)	9299	000	10137					
AC18	Owner's Manual	3135	015	18321					

CRT Panel Parts

	CRT Panel Parts								
0165	1 Pin Board Connector	3104	301	09521					
0244	3 Pin Board Connector	2422	025	04851					
0245	5 Pin Board Connector	2422	025	04853					
S 0254	CRT Socket (C122 version)	4835	256	97319					
S 0254	CRT Socket (C121 and C125 versions)	2422	500	80022					
2300	47uF., 16V, Electrolytic	2020	012	93089					
2301	470pF., 5%, 50V, Ceramic	3198	016	04710					
2311	270pF., 5%, 50V, Ceramic	3198	016	02710					
2321	470pF., 5%, 50V, Ceramic	3198	016	04710					
2330	1500pF., 10%, 2kV, Ceramic Disc	2020	558	90566					
3301	33 ohm, 5%, 1/10W, Metal Film	4835	220	17028					
3302	3.3k, 5%, 1/10W, Metal Film	4835	111	37247					
3303	470 ohm, 5%, 1/10W, Metal Film	4835	111	37259					
3304	1.5k, 20%, 1/2W, Carbon Composition	4835	110	47034					
S 3305	18k, 3W, Metal Oxide	2120	105	93477					
3311	33 ohm, 5%, 1/10W, Metal Film	4835	220	17028					
3312</									

PS1947C125 - Manual no. 7590

J8 Main Chassis Parts

Part No.	Description	QTY	Part No.	Description	QTY
J8 Main Chassis Parts			2540	0.01uF., 10%, 50V, Ceramic	3198 017 01030
S 0127	Fuse 3.15 Amp.	3122 358 72141	2541	0.01uF., 10%, 50V, Ceramic	3198 017 01030
S 0212	2 Pin Board Connector	2422 025 15396	2551	1000pF., 10%, 50V, Polyester	4835 121 47662
0213	4 Pin Board Connector	2422 025 12479	2600	47uF., 20%, 50V, Electrolytic	3198 025 54790
0215	4 Pin Board Connector	2422 025 12479	2601	10pF., 5%, 50V, Ceramic	3198 016 01090
0216	3 Pin Board Connector	2422 026 05019	2602	10pF., 5%, 50V, Ceramic	3198 016 01090
0218	2 Pin Board Connector	2412 020 00724	2603	10pF., 5%, 50V, Ceramic	3198 016 01090
0220	3 Pin Board Connector	2422 025 04851	2604	10pF., 5%, 50V, Ceramic	3198 016 01090
S 0221	2 Pin Board Connector	2422 025 15503	2605	10pF., 5%, 50V, Ceramic	3198 016 01090
S 0222	2 Pin Board Connector	2422 025 10646	2606	10pF., 5%, 50V, Ceramic	3198 016 01090
0227	1 Pin Board Connector	2422 034 20021	2607	10pF., 5%, 50V, Ceramic	3198 016 01090
0235	3 Pin Board Connector	2412 020 00725	2608	1uF., 16V, Ceramic	3198 017 21050
0241	2 Pin Board Connector	2412 020 00724	2609	0.01uF., 10%, 50V, Ceramic	3198 017 01030
0242	5 Pin Board Connector	2422 025 12481	2610	470uF., 10V, Electrolytic	3198 025 14710
0243	5 Pin Board Connector	2422 025 04853	2613	220pF., 5%, 50V, Ceramic	3198 016 02210
1000	Tuner V+U PLL	2422 542 90074	2614	1uF., 20%, 50V, Electrolytic	3198 025 51080
1001	Filter Saw 43.75MHz.	2422 549 44327	2615	1000pF., 5%, 50V, Ceramic	3198 016 01020
1002	Filter Ceramic 4.5MHz TPSMB.	2422 549 40807	2616	1000pF., 5%, 50V, Ceramic	3198 016 01020
1201	Crystal Resonator 3.579545MHz.	2422 543 01152	2617	470pF., 5%, 50V, Ceramic	3198 016 04710
1202	Filter TPS	2422 549 42501	2618	0.01uF., 10%, 50V, Ceramic	3198 017 01030
S 1500	Fuse 4 Amp 250V.	2422 086 10869	2622	22pF., 5%, 50V, Ceramic	3198 016 02290
S 1521	Fuse, 1.6 Amp, Radial.	2422 086 10419	2623	22pF., 5%, 50V, Ceramic	3198 016 02290
1600	Ceramic Resonator 8MHz.	2422 540 98423	2700	560uF., 250V, Metalized Polypropylene	2020 321 90054
1601	Switch	2422 128 02742	2702	47uF., 160V, Electrolytic	2020 021 91139
1602	Switch	2422 128 02742	2703	10uF., 250V, Polyester	2020 012 93495
1603	Switch	2422 128 02742	2704	0.015uF., 100V, Metalized Polyester	3198 014 01530
1604	Switch	2422 128 02742	2705	0.022uF., 100V, Metalized Polyester	3198 014 02230
1605	Switch	2422 128 02742	2706	4700pF., 1kV, Ceramic	2020 558 90495
2000	47uF., 20%, 25V, Electrolytic	3198 025 34790	2707	470pF., 10%, 2kV, Ceramic Disc	4835 122 47638
2001	47uF., 20%, 50V, Electrolytic	3198 025 54790	2710	0.015uF., 1.6kV, Metalized Polyester	2020 321 90018
2002	0.01uF., 10%, 50V, Ceramic	3198 017 01030	2711	300pF., 5%, 50V, Ceramic	3198 016 03310
2004	0.01uF., 10%, 50V, Ceramic	3198 017 01030	2720	0.022uF., 10%, 250V, Electrolytic	2222 347 90225
2005	47uF., 20%, 25V, Electrolytic	3198 025 34790	2721	0.47uF., 16V, Ceramic	3198 017 24740
2010	0.01uF., 100V, Metalized Polyester	3198 014 01030	2722	1000uF., 16V, Electrolytic	2020 021 91049
2011	0.01uF., 10%, 50V, Ceramic	3198 017 01030	2723	470uF., 35V, Electrolytic	3198 026 44710
2012	0.1uF., 50V, Ceramic	3198 023 21040	2724	1uF., 20%, 50V, Electrolytic	2020 021 91147
2013	0.1uF., 50V, Metalized Polyester	3198 014 01040	2725	47uF., 20%, 50V, Electrolytic	3198 025 54790
2014	0.01uF., 10%, 50V, Ceramic	3198 017 01030	2750	470uF., 35V, Electrolytic	3198 026 44710
2015	0.47uF., 16V, Ceramic	3198 017 24740	2751	100uF., 50V, Electrolytic	3198 025 51010
2016	0.01uF., 10%, 50V, Ceramic	3198 017 01030	2752	0.22uF., 50V, Metalized Polyester	3198 014 02240
2017	1uF., 16V, Ceramic	3198 017 21050	2753	1000uF., 35V, Electrolytic	3198 026 41020
2018	22pF., 5%, 50V, Ceramic	3198 016 02290	2754	4.7uF., 20%, 50V, Electrolytic	3198 025 54780
2101	100pF., 5%, 50V, Ceramic Disc	3198 019 01010	2755	4.7uF., 20%, 50V, Electrolytic	3198 025 54780
2102	300pF., 5%, 50V, Ceramic	3198 016 03310	2756	10uF., 20%, 50V, Electrolytic	3198 025 51090
2103	300pF., 5%, 50V, Ceramic	3198 016 03310	2801	220uF., 25V, Electrolytic	2020 021 90589
2200	3.3uF., 50V, Electrolytic	2020 012 93124	2802	10uF., 20%, 50V, Electrolytic	3198 025 51090
2201	18pF., 5%, 50V, Ceramic	3198 016 01890	2803	10uF., 20%, 50V, Electrolytic	3198 025 51090
2203	0.22uF., 25V, Ceramic	3198 023 22240	2808	2200pF., 10%, 50V, Ceramic	3198 017 02220
2204	0.22uF., 25V, Ceramic	3198 023 22240	2856	0.47uF., 16V, Ceramic	3198 017 24740
2205	470uF., 10V, Electrolytic	3198 025 14710	2857	0.47uF., 16V, Ceramic	3198 017 24740
2206	0.01uF., 10%, 50V, Ceramic	3198 017 01030	2858	1000pF., 5%, 50V, Ceramic	3198 016 01020
2207	0.015uF., 10%, 50V, Ceramic	3198 017 01530	3000	680 ohm, 5%, 1/4W, Carbon Film	3198 011 06810
2208	1uF., 20%, 50V, Electrolytic	3198 025 51080	3001	22k, 5%, 1/10W, Metal Film	4835 111 37441
2209	0.1uF., 50V, Ceramic	3198 023 21040	3002	100 ohm, 5%, 1/10W, Metal Film	4835 111 37432
2223	1uF., 20%, 50V, Electrolytic	3198 025 51080	3003	100 ohm, 5%, 1/10W, Metal Film	4835 111 37432
2230	0.01uF., 10%, 50V, Ceramic	3198 017 01030	3005	82k, 5%, 1/4W, Carbon Film	3198 011 08230
2231	0.01uF., 10%, 50V, Ceramic	3198 017 01030	3007	82k, 5%, 1/10W, Metal Film	4835 111 37277
2234	0.01uF., 10%, 50V, Ceramic	3198 017 01030	3008	150 ohm, 5%, 1/10W, Metal Film	3198 021 51510
2236	0.22uF., 25V, Ceramic	3198 023 22240	3009	Zero ohm	4835 111 27056
2237	470uF., 16V, Electrolytic	3198 025 24710	3010	470 ohm, 5%, 1/10W, Metal Film	4835 111 37259
2238	1000uF., 16V, Capacitor	3198 026 21020	3011	220 ohm, 5%, 1/10W, Metal Film	4835 111 37371
2239	1uF., 20%, 50V, Electrolytic	3198 025 51080	3013	1.2k, 5%, 1/10W, Metal Film	4835 111 27042
2240	0.01uF., 10%, 50V, Ceramic	3198 017 01030	3014	10 Meg ohm, Resistor	3198 021 51060
2261	1uF., 16V, Ceramic	3198 017 21050	3101	75 ohm, 5%, 1/10W, Metal Film	4835 111 37276
2263	1uF., 20%, 50V, Electrolytic	3198 025 51080	3102	1k, 5%, 1/10W, Metal Film	4822 051 10102
2265	100uF., 25V, Electrolytic	3198 025 31010	3103	47k, 5%, 1/10W, Metal Film	4835 111 37445
2266	100uF., 25V, Electrolytic	3198 025 31010	3104	1k, 5%, 1/10W, Metal Film	4822 051 10102
2267	1000pF., 10%, 50V, Ceramic	3198 017 01020	3105	47k, 5%, 1/10W, Metal Film	4835 111 37445
2268	470uF., 10V, Electrolytic	3198 025 14710	3108	100 ohm, 5%, 1/10W, Metal Film	4835 111 37432
2269	0.01uF., 10%, 50V, Ceramic	3198 017 01030	3201	8.2k, 5%, 1/10W, Metal Film	4835 111 37448
2270	1000uF., 16V, Electrolytic	3198 026 21020	3202	680 ohm, 5%, 1/4W, Carbon Film	3198 011 06810
2271	100uF., 10V, Electrolytic	3198 025 11010	3206	33k, 1/4W, Carbon Film	4835 110 57375
2272	1uF., 16V, Ceramic	3198 017 21050	3207	150k, 5%, 1/10W, Metal Film	4835 111 27045
2273	1000pF., 10%, 50V, Ceramic	3198 017 01020	3208	12k, 5%, 1/4W, Carbon Film	3198 011 01230
S 2500	0.22uF., 250V, Metalized Polyester	4835 121 47597	3212	1.8k, 5%, 1/10W, Metal Film	4835 111 37231
2501	2200pF., 10%, 1kV, Ceramic Disc	3198 019 52220	3213	1.8k, 5%, 1/10W, Metal Film	4835 111 37231
2502	2200pF., 10%, 1kV, Ceramic Disc	3198 019 52220	3214	1.8k, 5%, 1/10W, Metal Film	4835 111 37231
2503	220uF., 200V, Electrolytic	2020 024 90557	3215	100 ohm, 5%, 1/10W, Metal Film	4835 111 37432
2504	470pF., 10%, 50V, Ceramic Disc	3198 019 14710	3216	100 ohm, 5%, 1/10W, Metal Film	4835 111 37432
2506	47uF., 20%, 25V, Electrolytic	3198 025 34790	3217	100 ohm, 5%, 1/10W, Metal Film	4835 111 37432
2507	1000pF., 10%, 50V, Polyester	4835 121 47662	3218	330 ohm, 5%, 1/10W, Metal Film	4835 111 37443
2508	0.01uF., 100V, Metalized Polyester	3198 014 01030	3219	330 ohm, 5%, 1/10W, Metal Film	4835 111 37443
2509	1500pF., 10%, 50V, Ceramic	3198 017 01520	3220	330 ohm, 5%, 1/10W, Metal Film	4835 111 37443
2510	1500pF., 10%, 1kV, Ceramic Disc	2020 558 90443	3230	2.2k, 5%, 1/10W, Metal Film	4835 111 37234
S 2515	1000pF., 250VAC Ceramic Disc	2020 554 90129	3232	10 ohm, 5%, 1/10W, Metal Film	4835 111 37363
2516	470pF., 250VAC, Ceramic Disc	2020 554 90148	S 3233	2W, Metal Oxide	2120 105 93423
2520	1000pF., 10%, 1kV, Ceramic Disc	2020 558 90473	3234	10k, 5%, 1/10W, Metal Film	4835 111 37216
2521	47uF., 160V, Electrolytic	2020 021 91358	3235	33 ohm, Metal Film	2322 156 23309
2522	1000pF., 10%, 50V, Ceramic Disc	3198 019 11020	3236	27k, 5%, 1/6W, Carbon Film	3198 011 02730
2523	1000uF., 16V, Electrolytic	2020 021 91049	3237	100 ohm, 5%, 1/10W, Metal Film	4835 111 37432
2524	470pF., 10%, 500V, Ceramic Disc	3198 019 44710	3241	10k, 5%, 1/10W, Metal Film	4835 111 37216
			3242	1.5k, 5%, 1/4W, Carbon Film	3198 011 01520

S = Safety Part Be sure to use exact replacement part.

PS1947C125 (continued)

3243	1k, 5%, 1/6W, Carbon Film	3198	011	01020	3750	3.9k, 5%, 1/6W, Carbon Film	3198	011	03920
3245	10k, 5%, 1/6W, Carbon Film	3198	011	01030	3751	1.2k, 5%, 1/6W, Carbon Film	3198	011	01220
3246	1.8k, 5%, 1/10W, Metal Film	4835	111	37231	3752	12k, 5%, 1/10W, Metal Film	3198	021	51230
3261	10k, 5%, 1/10W, Metal Film	4835	111	37216	3753	2.2 ohm, 5%, 1/6W, Carbon Film	3198	011	02280
3262	10k, 5%, 1/10W, Metal Film	4835	111	37216	3754	1 ohm, 5%, 1/3W, Metal Film	4822	111	30483
3263	33 ohm, 5%, 1/4W, Carbon Film	3198	011	03390	3755	33k, 1/4W, Carbon Film	4835	110	57375
3264	33 ohm, 5%, 1/4W, Carbon Film	3198	011	03390	3756	22 ohm, 0.6W, Metal Film	4835	116	57765
3265	2.2k, 5%, 1/4W, Carbon Film	3198	011	02220	3757	Zero ohm	4835	111	27056
3500	Variable Resistor 1MA/423V	2322	595	90013	3759	2.2 ohm, 5%, 1/6W, Carbon Film	3198	011	02280
S 3501	4.7 Meg ohm, 5%, 1/2W, Metal Film	4835	116	57009	3760	470 ohm, 5%, 1/10W, Metal Film	4835	111	37259
3502	220 ohm, Metalized Polyester	2120	103	90018	3761	2.7k, 5%, 1/10W, Metal Film	3198	021	52720
S 3503	Surge Protect 300V	2422	549	43073	3762	22 ohm, 0.6W, Metal Film	4835	116	57765
S 3504	2.2 ohm, 5%, 5W, Wire Wound	4835	112	27037	S 3763	1.5k, 3W, Metal Oxide	2120	105	93457
S 3505	Positive Temperature Coefficient, 120	2120	661	00026	3801	33k, 5%, 1/10W, Metal Film	4835	111	37248
S 3506	100k, 1W, Metal Oxide	2120	105	93414	3802	27k, 5%, 1/10W, Metal Film	4835	111	37442
3507	220 ohm, 5%, 1/4W, Carbon Film	3198	011	02210	3805	12k, 5%, 1/10W, Metal Film	3198	021	51230
3508	5.6k, 5%, 1/4W, Carbon Film	3198	011	05620	3806	12k, 5%, 1/10W, Metal Film	3198	021	51230
3509	680 ohm, 5%, 1/4W, Carbon Film	3198	011	06810	3807	6.8k, 5%, 1/10W, Metal Film	4835	111	37272
S 3510	0.27 ohm, 2W, Metal Film	2120	106	90629	3808	6.8k, 5%, 1/10W, Metal Film	4835	111	37272
3511	4.7 ohm, 5%, 1/6W, Carbon Film	3198	011	04780	3817	100 ohm, 5%, 1/6W, Carbon Film	3198	011	01010
3512	2.2k, 5%, 1/4W, Carbon Film	3198	011	02220	3851	4.7k, 5%, 1/4W, Carbon Film	3198	011	04720
3540	1k, 5%, 1/10W, Metal Film	4822	051	10102	3870	330 ohm, 5%, 1/10W, Metal Film	4835	111	37443
3541	470 ohm, 5%, 1/4W, Carbon Film	3198	011	04710	3871	1k, 5%, 1/10W, Metal Film	4822	051	10102
3542	22 ohm, 5%, 1/6W, Carbon Film	3198	011	02290	3872	1.8k, 5%, 1/10W, Metal Film	4835	111	37231
3543	82k, 1%, 1/2W, Metal Film	2322	156	28203	3873	100 ohm, 5%, 1/10W, Metal Film	4835	111	37432
3544	7.5k, 1%, 0.6W, Metal Film	2322	156	27502	S 3875	3W, Metal Film	2120	106	90586
3545	82k, 1%, 1/2W, Carbon Film	2322	156	28203	4000	Zero ohm	4835	111	27056
3546	1.5k, 5%, 1/10W, Metal Film	4835	111	37437	4001	Zero ohm	4835	111	27056
3550	6.8k, 5%, 1/4W, Carbon Film	3198	011	06820	4002	Zero ohm	4835	111	27056
3551	6.8k, 5%, 1/4W, Carbon Film	3198	011	06820	4003	Zero ohm	4835	111	27056
3600	47k, 5%, 1/10W, Metal Film	4835	111	37445	4012	Zero ohm	4835	111	27056
3601	22k, 5%, 1/10W, Metal Film	4835	111	37441	4016	Zero ohm	4835	111	27056
3602	12k, 5%, 1/10W, Metal Film	3198	021	51230	4017	Zero ohm	4835	111	27056
3603	6.8k, 5%, 1/10W, Metal Film	4835	111	37272	4617	Zero ohm	4835	111	27056
3604	3.3k, 5%, 1/10W, Metal Film	4835	111	37247	4624	Zero ohm	4835	111	27056
3605	100 ohm, 5%, 1/10W, Metal Film	4835	111	37432	4628	Zero ohm	4835	111	27056
3606	10k, 5%, 1/10W, Metal Film	4835	111	37216	4710	Zero ohm	4835	111	27056
3607	4.7k, 5%, 1/10W, Metal Film	4835	111	27052	4711	Zero ohm	4835	111	27056
3608	4.7k, 5%, 1/10W, Metal Film	4835	111	27052	4712	Zero ohm	4835	111	27056
3609	4.7k, 5%, 1/10W, Metal Film	4835	111	27052	4750	Zero ohm	4835	111	27056
3610	4.7k, 5%, 1/10W, Metal Film	4835	111	27052	4801	Zero ohm	4835	111	27056
3611	1.5k, 5%, 1/10W, Metal Film	4835	111	37437	4802	Zero ohm	4835	111	27056
3612	1k, 5%, 1/10W, Metal Film	4822	051	10102	4803	Zero ohm	4835	111	27056
3613	1k, 5%, 1/10W, Metal Film	4822	051	10102	4805	Zero ohm	4835	111	27056
3614	1k, 5%, 1/10W, Metal Film	4822	051	10102	5000	Fixed Inductor 0.8uH	3198	018	38270
3615	3.9k, 5%, 1/10W, Metal Film	4835	111	37254	5001	Fixed Inductor, 68uH.	2422	535	95368
3616	18k, 5%, 1/10W, Metal Film	4835	111	37232	5003	Coil 12uH., 5%	3198	018	11290
3618	470k, 5%, 1/10W, Metal Film	4835	111	37407	S 5500	Filter Mains 5MHz., 1 Amp.	2422	549	44284
3619	470 ohm, 5%, 1/10W, Metal Film	4835	111	37259	5502	Fixed Coil	3198	018	90010
3620	100 ohm, 5%, 1/10W, Metal Film	4835	111	37432	S 5510	SMPS Transformer	2422	531	02402
3621	100 ohm, 5%, 1/10W, Metal Film	4835	111	37432	5520	Fixed Coil	3198	018	90010
3622	8.2k, 5%, 1/10W, Metal Film	4835	111	37448	5521	Coil Peaking 27uH., 5%	4835	157	67052
3623	8.2k, 5%, 1/10W, Metal Film	4835	111	37448	5522	Fixed Coil	3198	018	90010
3624	8.2k, 5%, 1/10W, Metal Film	4835	111	37448	5600	Coil, 22uH., 5%	3198	018	12290
3625	470 ohm, 5%, 1/10W, Metal Film	4835	111	37259	5601	Fixed Inductor 1.8uH	3198	018	31880
3626	470 ohm, 5%, 1/10W, Metal Film	4835	111	37259	5702	Driver Transformer	2422	531	02396
3627	1k, 5%, 1/10W, Metal Film	4822	051	10102	S 5710	Line Out Transformer AT2078.	2422	531	02399
3628	18k, 5%, 1/10W, Metal Film	4835	111	37232	5721	Coil Fixed 100uH., 10%	3198	018	21010
3629	470 ohm, 5%, 1/10W, Metal Film	4835	111	37259	6000	Diode Regulator BZX79-B33.	3198	010	53390
3630	8.2k, 5%, 1/6W, Carbon Film	3198	011	08220	6201	Diode 1N4148	4835	130	37048
3633	3.3k, 5%, 1/10W, Metal Film	4835	111	37247	6202	Zener Diode, 8.2Volt, BZX284-C8V2	4835	130	37922
3634	8.2k, 5%, 1/10W, Metal Film	4835	111	37448	6203	Zener Diode, 8.2Volt, BZX284-C8V2	4835	130	37922
3636	8.2k, 5%, 1/10W, Metal Film	4835	111	37448	6204	Zener Diode, 8.2Volt, BZX284-C8V2	4835	130	37922
3637	8.2k, 5%, 1/10W, Metal Film	4835	111	37448	6231	Diode BAS216	4835	130	37905
3639	8.2k, 5%, 1/10W, Metal Film	4835	111	37448	6232	Zener Diode, 8.2Volt, BZX79-C8V2.	4835	130	37503
3640	8.2k, 5%, 1/10W, Metal Film	4835	111	37448	6272	Diode 1N4148	4835	130	37048
3641	8.2k, 5%, 1/10W, Metal Film	4835	111	37448	6301	Diode BAV21.	4835	130	37294
3642	8.2k, 5%, 1/10W, Metal Film	4835	111	37448	6302	Diode BAV21.	4835	130	37294
3643	8.2k, 5%, 1/10W, Metal Film	4835	111	37448	6311	Diode BAV21.	4835	130	37294
S 3700	470 ohm, 3W, Metal Oxide	2120	105	93454	6321	Diode BAV21.	4835	130	37294
S 3702	3.9 ohm, Fusible Resistor.	2306	207	03398	6500	Diode 1N5062	4822	130	41275
S 3705	220 ohm, 3W, Metal Oxide	2120	105	93449	6501	Diode 1N5062	4822	130	41275
3706	180 ohm, 5%, 1/6W, Carbon Film	3198	011	01810	6502	Diode 1N5062	4822	130	41275
3707	47 ohm, 5%, 1/4W, Carbon Film	3198	011	04790	6503	Diode 1N5062	4822	130	41275
S 3708	12k, 5%, 1/3W, Metal Film	2306	204	03123	6504	Diode BAV21.	4835	130	37294
3710	1k, 5%, 1/10W, Metal Film	4822	051	10102	6506	Diode BAV21.	4835	130	37294
3720	22k, 5%, 1/4W, Carbon Film	3198	011	02230	6507	Diode BYD33J	4835	130	37094
S 3721	68k, 5%, 1/6W, Carbon Film	4835	111	37205	6509	Diode.	9340	393	00115
3722	10k, 5%, 1/10W, Metal Film	4835	111	37216	6520	Diode Rec. BYW76-RAS1.	9322	127	32682
3723	6.8k, 5%, 1/10W, Metal Film	4835	111	37272	6521	Diode BYV27-200.	4835	130	37463
3724	100 ohm, 5%, 1/10W, Metal Film	4835	111	37432	6522	Diode Rec. BYW76-RAS1.	9322	127	32682
S 3725	1 ohm, 5%, 1/2W, Metal Film	4835	110	27012	6540	Diode Regulator BZX79-B6V8	3198	010	56880
3726	15k, 5%, 1/6W, Carbon Film	3198	011	01530	6541	Diode BAS216	4835	130	37905
3727	22k, 5%, 1/4W, Carbon Film	3198	011	02230	6542	Diode BAS216	4835	130	37905
S 3728	1 ohm, 5%, 1/3W, Metal Film	4822	111	30483	6543	Diode BAS216	4835	130	37905
3729	470 ohm, 1%, 0.6W, Metal Film	4835	116	57681	6604	Diode BAS216	4835	130	37905
3730	27k, 5%, 1/10W, Metal Film	4835	111	37442	6700	Diode BYD33J	4835	130	37094
3731	1k, 5%, 1/10W, Metal Film	4822	051	10102	6701	Diode 1N4148	4835	130	37048
3739	100 ohm, Metal Film	2322	156	21001	6702	Diode 1N4148	4835	130	37048
3740	100 ohm, Metal Film	2322	156	21001	6703	Diode 1N4148	4835	130	37048
3741	100 ohm, 5%, 1/6W, Carbon Film	3198	011	01010	6704	Diode BYD33M	4835	130	37957
3742	330 ohm, 5%, 1/6W, Carbon Film	3198	011	03310	6705	Diode BYD33J	4835	130	37094

S = Safety Part Be sure to use exact replacement part.

PS1947C125 (continued)

6720	Zener Diode, 15 Volt, BZX79-C15	4835	130	37903	7801	IC	9333	729	50653
6721	Diode 1N4148	4835	130	37048	7802	Transistor	9332	219	20126
6722	Diode BYD33J	4835	130	37094	9810	Jumper	0322	179	00003
6724	Diode BYD33J	4835	130	37094	9811	Jumper	0322	179	00003
6725	Diode BYD33J	4835	130	37094	9812	Jumper	0322	179	00003
6726	Diode 1N4148	4835	130	37048	9813	Jumper	0322	179	00003
6727	Diode 1N4148	4835	130	37048					
6728	Diode Regulator BZX79-B18	3198	010	51890					
6730	Diode 1N4148	4835	130	37048					
6731	Diode 1N4148	4835	130	37048					
6732	Diode 1N4148	4835	130	37048					
6733	Diode BAS216	4835	130	37905					
6734	Zener Diode, 5.6 Volt, BZX79-C5V6	4835	130	37007					
6735	Diode 1N4148	4835	130	37048					
6736	Diode BAS216	4835	130	37905					
6750	Diode BYD33J	4835	130	37094					
6752	Diode BAS216	4835	130	37905					
6753	Diode BAS216	4835	130	37905					
6754	Diode Regulator BZX79-B3V9	3198	010	53980					
6755	Diode BAS216	4835	130	37905					
6800	Zener Diode, 3.3Volt, BZX284-C3V3	9340	385	60115					
7000	IC SM M61203FP	9322	143	21671					
7201	Transistor BC557B	4835	130	47409					
7202	Transistor BC547B	4835	130	47055					
7203	Transistor BC547B	4835	130	47055					
7205	Transistor BC547B	4835	130	47055					
7206	Transistor BC847B	4822	130	60511					
7207	Transistor BC847B	4822	130	60511					
7208	Transistor BC847B	4822	130	60511					
7501	IC STR-G6624	9322	148	88667					
S 7502	Opto Coupler TCET1103(G)	9322	140	14667					
7540	Transistor BC547B	4835	130	47055					
7550	Transistor BC847B	4822	130	60511					
7600	IC M37272M6H-052	3139	127	00561					
7601	IC M24C01-WBN6	9322	143	19682					
7602	IR Receiver	9322	127	53667					
7700	Transistor BC337-25	3198	020	43530					
7701	Horizontal Output Transistor	9340	552	58127					
7720	Transistor BC85	5322	130	60508					
7721	Transistor BC847B	4822	130	60511					
7723	Transistor BD135	9332	696	70127					
7750	IC TDA9302H	4835	209	88531					
7801	Transistor BC85	5322	130	60508					
7810	IC TDA7053A/N2	4822	209	13706					
7870	Transistor BF422	9332	219	50126					
7871	Transistor BC547B	4835	130	47055					
9617	Jumper	0322	179	00003					
9814	Jumper	0322	179	00003					

BTSC Stereo Panel Parts List (ASD100)

1800	BTSC Stereo Panel Parts List (ASD100)								
1800	Ceramic Resonator	4835	122	97102					
1801	4 Pin Connector	2422	025	12479					
1803	3 Pin Connector	2412	020	00725					
1804	2 Pin Connector	2412	020	00724					
1805	2 Pin Connector	2412	020	00724					
1806	2 Pin Connector	2412	020	00724					
0213	4 Pin Connector	2422	025	12479					
0218	2 Pin Connector	2412	020	00724					
0235	3 Pin Connector	2412	020	00725					
0241	2 Pin Connector	2412	020	00724					
0242	5 Pin Connector	2422	025	12481					
2800	2.2uF., 20%, 50V, Electrolytic	3198	025	52280					
2801	0.22uF., 25V, Ceramic	3198	023	22240					
2802	2.2uF., 20%, 50V, Electrolytic	3198	025	52280					
2803	0.22uF., 25V, Ceramic	3198	023	22240					
2804	2.2uF., 20%, 50V, Electrolytic	3198	025	52280					
2805	2.2uF., 20%, 50V, Electrolytic	3198	025	52280					
2806	4.7uF., 20%, 50V, Electrolytic	3198	025	54780					
2807	4700pF., 10%, 50V, Ceramic	3198	017	04720					
2808	1uF., 20%, 50V, Electrolytic	3198	025	51080					
2809	10uF., 20%, 50V, Electrolytic	3198	025	51090					
2810	100uF., 50V, Electrolytic	3198	025	51010					
2811	100uF., 50V, Electrolytic	3198	025	51010					
2812	0.47uF., 16V, Ceramic	3198	017	24740					
2813	0.47uF., 16V, Ceramic	3198	017	24740					
2814	0.1uF., 50V, Ceramic	3198	023	21040					
2815	0.47uF., 16V, Ceramic	3198	017	24740					
2816	0.47uF., 16V, Ceramic	3198	017	24740					
2817	470uF., 16V, Electrolytic	3198	025	24710					
2818	0.022uF., 10%, 50V, Ceramic	3198	017	02230					
3800	3.3k, 5%, 1/10W, Metal Film	4835	111	37247					
3801	15k, 5%, 1/10W, Metal Film	4835	111	37458					
3802	1.2k, 5%, 1/10W, Metal Film	4835	111	27042					
3803	100 ohm, 5%, 1/10W, Metal Film	4835	111	37432					
3804	100k, 5%, 1/10W, Metal Film	4835	111	37434					
3805	100 ohm, 5%, 1/10W, Metal Film	4835	111	37432					
3806	100 ohm, 5%, 1/10W, Metal Film	4835	111	37432					
3807	220 ohm, 5%, 1/4W, Carbon Film	3198	011	02210					
3808	680 ohm, 5%, 1/4W, Carbon Film	3198	011	06810					
6800	Zener Diode BZX79-C10	4835	130	37014					
7800	IC	9352	374	70112					

S = Safety Part Be sure to use exact replacement part.

All Models - Service Tools

	All Models - Service Tools								
AC20	Torx Driver T10 Long 10	4835	395	17249					
AC21	Torx Driver T-10 7	4835	395	97018					

PS1947C121, C125 Cabinet Parts

	PS1947C121, C125 Cabinet Parts								
S AC01	AC Power Cord	3139	128	75911					
AC02	Cabinet Back	3139	124	31891					
AC03	Cabinet Front	3139	137	69681					
AC04	Control Buttons	3139	124	31911					
S AC05	Convergence and Purity Assembly	4835	150	27008					
S AC06	CRT, A48EJP03X110 (C121 Version)	9301	826	80361					
S AC06	CRT, A48KRD89X03 (C125 Version)	9322	132	79682					
S AC07	Degaussing Coil	3139	128	23691					
AC08	Degaussing Coil Holder (x4)	3135	013	01641					
AC09	Light Guide	3139	124	31921					
AC11	Speaker, 16 ohm, 4W	2422	264	00334					
AC13	Chassis Guide	3139	124	32951					
AC15	Speaker Clip	3139	124	32931					
REMOTE	Remote Transmitter RC1112901/04	3139	228	83601					
AC17	Battery AA 1.5V (2pk)	9299	000	10137					
AC18	Owner's Manual	3135	015	18321					

CRT Panel Parts

	CRT Panel Parts								
0165	1 Pin Board Connector	3104	301	09521					
0244	3 Pin Board Connector	2422	025	04851					
0245	5 Pin Board Connector	2422	025	04853					
S 0254	CRT Socket (C122 version)	4835	256	97319					
S 0254	CRT Socket (C121 and C125 versions)	2422	500	80022					
2300	47uF., 16V, Electrolytic	2020	012	93089					
2301	470pF., 5%, 50V, Ceramic	3198	016	04710					
2311	270pF., 5%, 50V, Ceramic	3198	016	02710					
2321	470pF., 5%, 50V, Ceramic	3198	016	04710					
2330	1500pF., 10%, 2kV, Ceramic Disc	2020	558	90566					
3301	33 ohm, 5%, 1/10W, Metal Film	4835	220	17028					
3302	3.3k, 5%, 1/10W, Metal Film	4835	111	37247					
3303	470 ohm, 5%, 1/10W, Metal Film	4835	111	37259					
3304	1.5k, 20%, 1/2W, Carbon Composition	4835	110	47034					
S 3305	18k, 3W, Metal Oxide	2120	105	93477					
3311	33 ohm, 5%, 1/10W, Metal Film	4835	220	17028					
3312	3.3k, 5%, 1/10W, Metal Film	4835	111	37247					
3313	470 ohm, 5%, 1/10W, Metal Film	4835	111	37259					
3314	1.5k, 20%, 1/2W, Carbon Composition	4835	110	47034					
S 3315	18k, 3W, Metal Oxide	2120	105	93477					
3321	33 ohm, 5%, 1/10W, Metal Film	4835	220	17028					
3322	3.3k, 5%, 1/10W, Metal Film	4835	111	37247					
3323	470 ohm, 5%, 1/10W, Metal Film	4835	111	37259					
3324	1.5k, 20%, 1/2W, Carbon Composition	4835	110	47034					
3325	18k, 3W, Metal Oxide	2120	105	93477					
S 3330	2.7 ohm, 5%, 1/3W, Metal Film	2306	204	03278					
S 3331	2.7 ohm, 5%, 1/3W, Metal Film	2306	204	03278					
5300	Fixed Inductor 180uH	3198	018	21810					
5301	Coil 12uH., 10%	2422	535	97329					
7300	Transistor BF422	9332	593	50126					
7310	Transistor BF422	9332	593	50126					
7320	Transistor BF422	9332	593	50126					